

NOTE: "RENOVATED BATHROOM"  
NEW FLOOR TILES TO BE 24"X24"  
NEW WALL TILES TO BE 6" X 6"  
NEW GRANITE COUNTERTOP  
& SINKS  
NEW URINAL & TOILETS  
NEW PLUMBING FIXTURES  
NEW TOILET PARTITIONS  
NEW DUROCK CEMENT BOARDS  
IN THE WET AREAS  
SAND DOWN SAUNA WOOD  
NEW INTERIOR DOORS  
WATER FAUCETS AND HAND  
DRYERS TO BE AUTOMATIC AND  
HANDS FREE  
  
NOTE: "TO REMAIN"  
EXISTING PLUMBING AND FLOOR  
DRAINS TO REMAIN AS IS  
EXISTING ELECTRICAL TO REMAIN  
AS IS  
EXISTING MECHANICAL TO  
REMAIN AS IS

ALL THE NEW GRAB BARS IN WATER CLOSET AREA  
SHALL BE AS PER FRC CODES 604.5 AND 609.4  
ALL THE NEW GRAB BARS IN BATHROOM AREA  
SHALL BE AS PER FRC CODES 607.4 AND 609.4  
DISPENSERS SHALL BE AS PER FRC CODES 604.7  
THE BECNH SIZE IS 17"X18" WHICH IS  
AS PER THE FRC CODES 903.3. THE BENCH IS  
AFFEKED WITH THE WALL AS PER FRC CODES 903.4  
INSTALL NEW EXHAUST DUCT IN THE EXISTING  
DRY SAUNA. AS PER THE CURRENT CODE

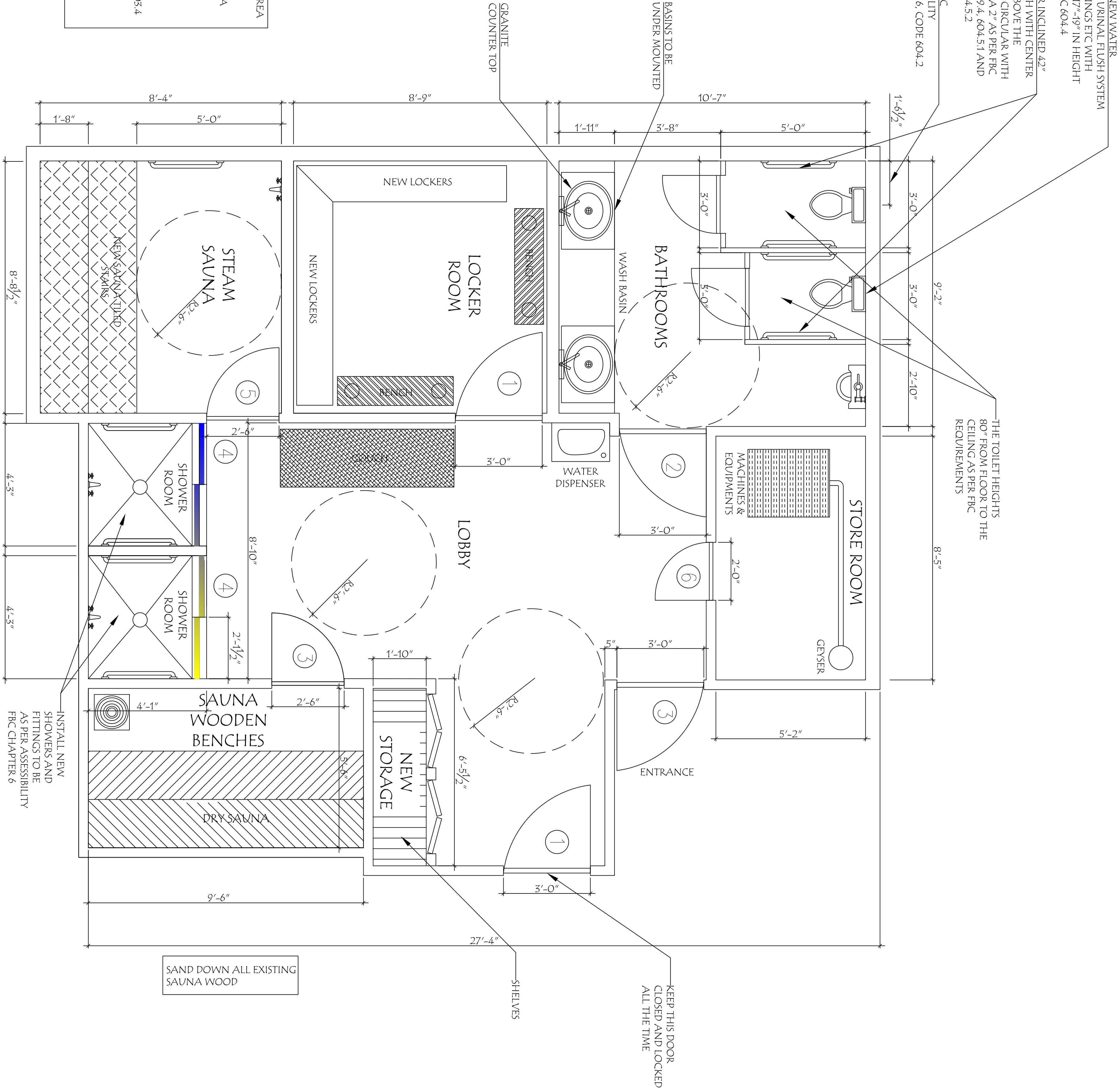

BATHROOM DOOR SCHEDULE								
NO.	LOCATION	TYPE	MATERIAL	SIZE	OPENING	COLOR	QTY	REMARKS
1	LOUNGE & LOCKER	DOOR	LAMINATED WOOD	3'-0"x6'-8"	3'-2"x6'-10"	AS PER DESIGNER	2	①
2	BATHROOM	DOOR	LAMINATED WOOD	3'-0"x6'-8"	3'-2"x6'-10"	AS PER DESIGNER	1	②
3	LOBBY & SAUNA	DOOR	LAMINATED WOOD	2'-6"x6'-8"	2'-8"x6'-10"	AS PER DESIGNER	2	③
4	SHOWERS	DOOR	ALUMINUM	4'-2"x5'-0"	4'-3"x5'-2"	AS PER DESIGNER	2	④
5	STEAM ROOM	DOOR	ALUMINUM	2'-6"x6'-8"	2'-8"x6'-10"	AS PER DESIGNER	1	⑤
6	STORE ROOM	DOOR	LAMINATED WOOD	2'-0"x6'-8"	2'-2"x6'-8"	AS PER DESIGNER	1	⑥

NEW CONSTRUCTION PLAN NORTH

SCALE: 1/2"=1'-0"

Seal

FARUQH SAYED  
P# 64701

EXISTING BATHROOM RENOVATION:  
**AQUARIUS CONDOMINIUMS ASSOCIATION**  
2751, SOUTH OCEAN DRIVE, FLORIDA

Date: 04/10/2016  
Drawn: NAD  
Revised: NAD  
Revision: 1

Job No.  
15084

Drawing No.

S-4

S&D Engineering and Construction, Inc

3107 N.W. 71st. Ave.  
Margate, Florida 33063  
QB# 52647 COA# 28388

Tel: (954) 775-0143  
Fax: (754) 229-8401