

Abbreviations Key  
OH- Overhead Repair  
ER- Edge Repair  
PD- Partial Repair  
C - Column Repair  
FD- Full Drop Repair



This document has 282 pages. You can easily find the status of your balcony if you download it to your computer. Then open it in the Acrobat Reader. Press at the same time Ctrl F and type your apartment number. You will be taken directly to the page where the status of your balcony is shown. Using this file in the browser requires going from page to page.

September 30, 2014

To: Board of Directors  
Aquarius Condominium Association, Inc.  
2751 South Ocean Drive  
Hollywood, FL 33019

Re: Building Damage Survey Report

**ABSTRACT:**

As per the Board's request, a damage survey of Aquarius Condominium buildings balconies, columns, beams and walls was accomplished during the months of August and September, 2014. The purpose of the survey was to determine the levels of damage to the balconies, wall structures, columns and beams and to help determine a repair strategy and budgetary cost estimate, for a forty year recertification of the buildings. Examinations were accomplished primarily visually and by acoustic soundings.

Please keep in mind that estimating these types of projects is not an exact science. The size, complexity, and numerous variables that affect costs on these repair projects means Board Members and Owners will have many questions as you review our findings. We look forward to addressing your concerns, encourage you to make notes as you review the data and bring your questions to our attention during our planned meetings. We would recommend a "working" meeting be held in person with the Board as soon as possible after receiving the report. Over the next few weeks we will work with the Board to assure you understand our findings, explore your options, and begin to develop a plan by which the problems can be addressed as budgets allow.

**CHLORIDE RELATED DAMAGE:**

The primary mechanism for corrosion damage at the Aquarius Condominium is that of chloride based corrosion. Corrosion of reinforcement steel in concrete structures is a recurring and expensive form of damage prevalent along Florida's coastlines. The problem arises due to a combination of chlorides, moisture, and warm temperatures.

Initially, when reinforced concrete structures are first constructed, the presence of minor surface rust on the steel is a common occurrence. This minor covering of surface rust does not present a problem to the building, however, because within weeks the corrosion is arrested by formation of a passivation layer on the steel's surface. This occurs due to a



chemical reaction between the alkali concrete (pH 13-14) and the steel. Corrosion is therefore arrested and the situation would remain such except for the presence of two primary mechanisms for change – sea salt and carbon oxides in the atmosphere.

The presence of chlorides in the form of salt is the primary mechanism that eventually leads to damage for most of the buildings we examine along the coast. Studies have shown that approximately 0.1 to 0.2 lbs. of chlorides, per square foot, deposit on building surfaces each year along the coastline. As the chlorides fall onto the decks, columns and beams, and are soaked into them by rains, they begin to accumulate in the porous concrete. When the level of chlorides reaches a threshold level of 1.25 to 1.50 lbs. / cubic yard in the concrete near the steel, the passivation layer breaks down and the steel begins to corrode again. The threshold value usually occurs within 8 to 12 years along our coastline for unprotected concrete.

Once initiated, the rate of corrosion will depend on the amount of moisture present and how much alternate drying and wetting occurs. In general, Florida's high humidity means sufficient moisture is always prevalent. Warm ambient temperatures also assist in maintaining corrosion levels. Left untreated, corrosion will continue to such a point that the steel is completely destroyed and the building's structural integrity is severely diminished.

Other factors which affect how quickly the chlorides reach the steel are the amount of concrete covering the steel and the density of the concrete. The water-cement ratio of the concrete mix is a big driver in affecting permeability and thus absorption rates. More water means the concrete has less strength and is more porous.

Once begun, corrosion tends to accelerate with time. As the steel corrodes, the rust, which forms on the surface of the steel, creates pressures within the concrete surrounding it because rust occupies 4 to 7 times the equivalent volume of steel. These resulting pressures eventually cause the concrete to crack. If the cracks are near the surface and occur in a plane parallel to such, chunks of concrete are loosened (spalls). The cracks allow more moisture to intrude, accelerating the corrosion rate. These cracks will usually occur 3 to 5 years after the threshold level has been reached – meaning we first observe cracking of structures at about 15 to 18 years of age, given common conditions.

The other mechanism encountered to a lesser extent is that of carbonation, briefly mentioned above. Carbonation is the reaction of concrete with carbon oxides in the atmosphere, causing the concrete to become more acidic (lowering the pH). This mechanism is much slower and is not the prevalent mechanism on balconies and walkways. It tends to show up more in much older structures and especially in garage structures.



#### **REPAIR METHODS:**

The generally accepted method of repair is to remove the concrete surrounding the corroded steel, abrasively clean the steel, coat it with a corrosion-resistant material, replace the concrete, and apply a waterproofing membrane to the surface. Abrasively cleaning the steel (sand blasting) is extremely important to remove chlorides, which may be present in deeply corroded steel. Corroded steel in excess of a 15% cross-section loss requires that new steel be spliced into the structure. Repair mortars are specifically chosen to have low shrinkage and match the existing concrete. Water content is held to 0.40 water/cement ratios to provide dense, less permeable concrete. In addition, corrosion inhibitors such as WR Grace's DCI are added to the new mortar to resist chlorides for as long as 35 years. Finally, we recommend a waterproofing membrane, either urethane or cementitious, be applied over the entire deck to keep water out. The above recommendations are accepted standards of the American Concrete Repair Institute.

#### **SPECIFIC FINDINGS:**

The following summary details concrete damage as well as other observations. Generally, observations are summarized as follows:

- Both buildings present significant edge repair. We could observe that the majority of the balconies have been previously repaired.
- The majority of the balconies are tiled, although some of them are on bare concrete and show similar soundings around the door areas showing signs of concrete deterioration. Some of these repairs could eventually finish with sliding glass door removals and weather wall installations.
- We could observed a good amount of rust spots on the ceilings and in some cases these areas have become overhead spallings. Some of these repairs if aligned with the partial repairs on the balconies above could become thru deck repairs.

#### **COST ESTIMATES:**

Because of the complexities in determining the exact amount of damage and corrosion present, variables in construction quality, concrete quality, and environmental conditions, it is in essence impossible to exactly calculate the cost repairs for restoration projects. For this reason, most contractors will not consider a project of this type on a fixed price basis and if they do, the price is usually very high. Instead, repairs are accomplished on a unit price basis, meaning the owners pay for the repairs based on the amount of repairs



necessary. The engineer determines how much repair is necessary, and acts as the owner's agent to assure the contractor only repairs and is paid for repairing that amount. Theoretically, given the same unit price, the choice of contractor should not change the cost of the project.

Finally, we know there are also unknowns for most projects – things we did not anticipate changes and change orders the owners may request, complications not expected and even mistakes in our estimates. Most of the time, our experience says our projects come in plus or minus 30% of our median estimate. However, we recommend the Board in this case a 20% contingency. This value is also shown as a recommended budget value.

#### **CONCLUSIONS:**

The levels of damage on the building are consistent with the age and location of the building. Owners have expended some resources to maintain the structural integrity of the building. However, corrosion of reinforcement steel has caused substantial damage never the less.

Many of the damaged areas we documented are primarily on the edges and the interior areas of the balconies. Some of the repairs will require partial repairs near the sliding glass doors, in most cases intrusion to the units will be required.

The stucco of the walls shows signs that is either delaminated or crack and should be replaced to prevent water intrusion.

#### **RECOMMENDATIONS:**

The Board should consider initiating a repair project to address as many of the repairs as can be afforded. Should money not be available in reserve, or by assessment, consideration should be given to borrowing money, since rates are currently very attractive.

These repairs address the immediate damage and are aimed at taking preventive measures to slow the rates of corrosion. However, it is important to understand that chloride and carbonation damage will continue and additional repairs will be needed, as the structures get older. Once repairs are complete, a reserve analysis and future maintenance plan should be completed to minimize the future repair cost and lessen the impact to the owners.



Based on the limits of the typical work schedule and large cost of the project, it is recommended to consider segmenting the repairs. Priorities can address based on relative damage by building stacks or other parameters depending on the Board's desires.

Please call me should you have any questions or require further clarification.

Respectfully,

Andres Caicedo  
President



# ESTIMATED COST - CONCRETE RESTORATION

## BUILDING 1

(Basic Estimate)

Item	Unit Price	Unit	Qty	Total
------	------------	------	-----	-------

### A. (Lump Sum Items)

General Conditions				\$55,000
Permits				At Cost
Scaffolding				\$30,000

### A. SUBTOTAL

\$85,000

### B. Balconies

Floor Prep. (Tile, Spray Deck, Topping, Carpet, etc Removal Incl. Grinding)	\$3.75	SF	14,500	\$54,375
Floor Prep. (Tile Over (Spray Deck, Topping, Carpet, etc Removal) Incl. Grinding)	\$1.00	SF	2,175	\$2,175
Edge Repair (9")	\$80.00	LF	755	\$60,400
Slab Repair, Partial Deck (3")	\$85.00	SF	2,950	\$250,750
Slab Repair, Full Deck	\$170.00	CF	450	\$76,500
Over Head Repair (3")	\$85.00	SF	500	\$42,500
Column Repair	\$197.50	CF	36	\$7,110
MCI Application	\$2.75	SF	11,600	\$31,900
Flash Patching (Water Ponding)	\$10.00	SF	4,640	\$46,400
Waterproofing Membrane (Flextight)	\$3.00	SF	14,500	\$43,500
Protective Coat (Spray Deck plus Acrylic)	\$4.00	SF	14,500	\$58,000
Intrusion Related				
Sliding Glass Door Removal & Reinstallation	\$95.00	LF	750	\$71,250
Weather Wall	\$75.00	LF	750	\$56,250
New Track Replacement	\$30.00	LF	750	\$22,500

### B. Subtotal Balconies

\$1,000,000

### C. Walls and Window Drops

Stucco Repair	\$17.00	SF	2,500	\$42,500
Beam Repair	\$197.50	CF	20	\$3,950

### C. Subtotal Walls and Window Drops

\$46,450

### SUBTOTAL A + B + C

\$1,046,450

Performance Bond

2.5%

\$ 23,877

### TOTAL CONSTRUCTION

\$1,070,327



# ESTIMATED COST - CONCRETE RESTORATION

## BUILDING 2

(Basic Estimate)

Item	Unit Price	Unit	Qty	Total
------	------------	------	-----	-------

### A. (Lump Sum Items)

General Conditions				\$55,000
Permits				At Cost
Scaffolding				\$30,000

### A. SUBTOTAL

\$85,000

### B. Balconies

Floor Prep. (Tile, Spray Deck, Topping, Carpet, etc Removal Incl. Grinding)	\$3.75	SF	19,700	\$73,875
Floor Prep. (Tile Over (Spray Deck, Topping, Carpet, etc Removal) Incl. Grinding)	\$1.00	SF	2,955	\$2,955
Edge Repair (9")	\$80.00	LF	865	\$69,200
Slab Repair, Partial Deck (3")	\$85.00	SF	3,450	\$293,250
Slab Repair, Full Deck	\$170.00	CF	650	\$110,500
Over Head Repair (3")	\$85.00	SF	420	\$35,700
Column Repair	\$197.50	CF	42	\$8,295
MCI Application	\$2.75	SF	15,760	\$43,340
Flash Patching (Water Ponding)	\$10.00	SF	6,304	\$63,040
Waterproofing Membrane (Flextight)	\$3.00	SF	19,700	\$59,100
Protective Coat (Spray Deck plus Acrylic)	\$4.00	SF	19,700	\$78,800
Intrusion Related				
Sliding Glass Door Removal & Reinstallation	\$95.00	LF	860	\$81,700
Weather Wall	\$75.00	LF	860	\$64,500
New Track Replacement	\$30.00	LF	860	\$25,800

### B. Subtotal Balconies

\$1,010,035

### C. Walls and Window Drops

Stucco Repair	\$17.00	SF	2,500	\$42,500
Beam Repair	\$197.50	CF	30	\$5,925

### C. Subtotal Walls and Window Drops

\$48,425

### SUBTOTAL A+B+C

\$1,058,460

Performance Bond

2.5%

\$ 28,587

### TOTAL CONSTRUCTION

\$1,087,047

## ATLANTIC OCEAN

### Key to Abbreviations

OH- Overhead Repair

ER- Edge Repair

PD- Partial Repair

C- Column Repair

FD- Full Drop Repair

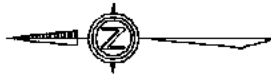

### AQUARIUS

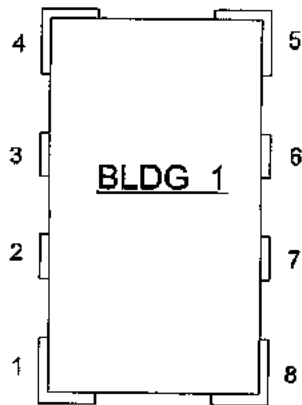
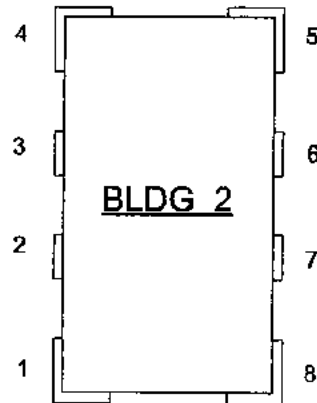

POOL

AIA

## LOCATION MAP



# TOWER 1

WEST BLDG.

LINE 1

UNIT PH 1

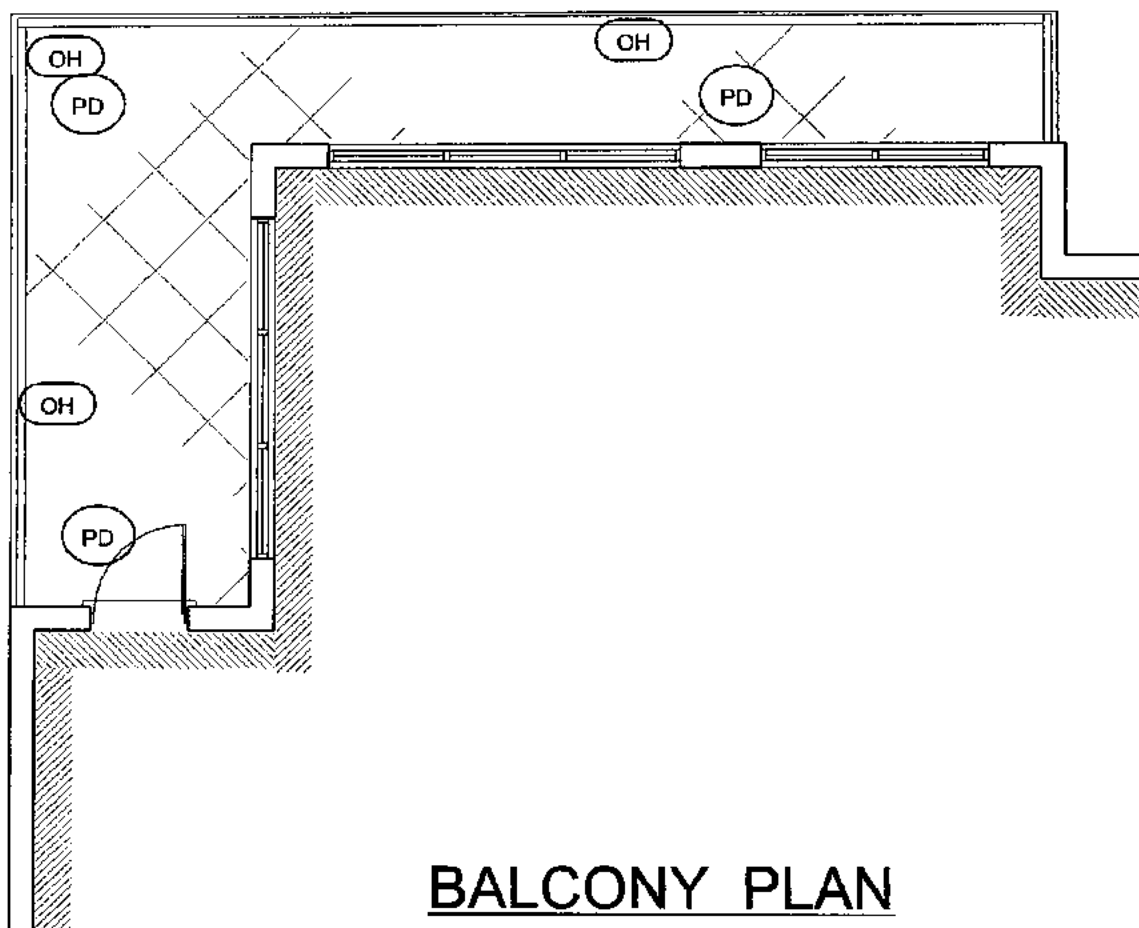

REPAIR LOCATIONS

PROJECT:

**AQUARIUS**

DESIGN AREA :

EXISTING BALCONY PLAN

SCALE :

DO NOT SCALE

ENGINEERS:

A.C.G. ENGINEERING SERVICES INC.  
CA #29940

SHEET TITLE:

PLAN VIEW

DATE:

8 / 20 / 2014

SK-1 of 1



# TOWER 1

PH2N

WEST BLDG.

LINE 2

UNIT PH 2

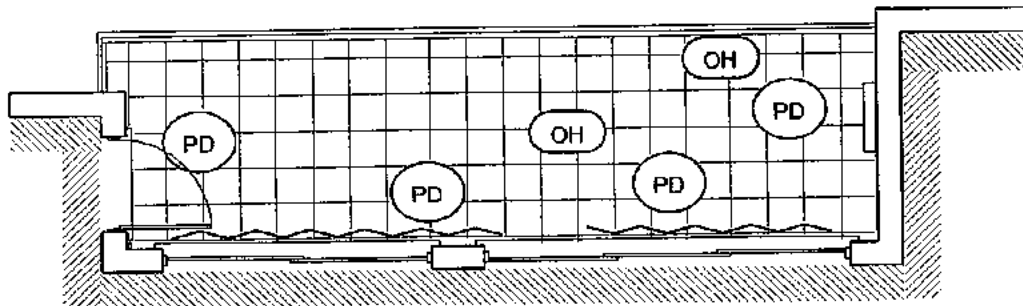

## BALCONY PLAN

REPAIR LOCATIONS

PROJECT: **AQUARIUS**

DESIGN AREA: EXISTING BALCONY PLAN

SCALE: DO NOT SCALE

SHEET TITLE: PLAN VIEW

DATE: 8 / 20 / 2014

SK-1 of 1



ENGINEERS:  
A.C.G. ENGINEERING SERVICES INC.  
CA #29940

# TOWER 1

PH3N

WEST BLDG.

LINE 3

UNIT PH 3

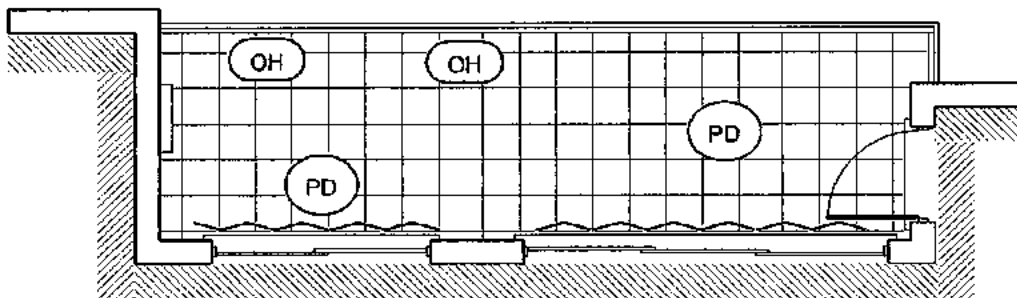

## BALCONY PLAN

REPAIR LOCATIONS

PROJECT:

**AQUARIUS**

DESIGN AREA :

EXISTING BALCONY PLAN

SCALE :

**DO NOT SCALE**

SHEET TITLE:

**PLAN VIEW**

DATE:

8 / 20 / 2014

ENGINEERS:

**A.C.G. ENGINEERING SERVICES INC.**  
CA #29940



**SK-1 of 1**

# TOWER 1

PH4N

WEST BLDG.

LINE 4

UNIT PH 4

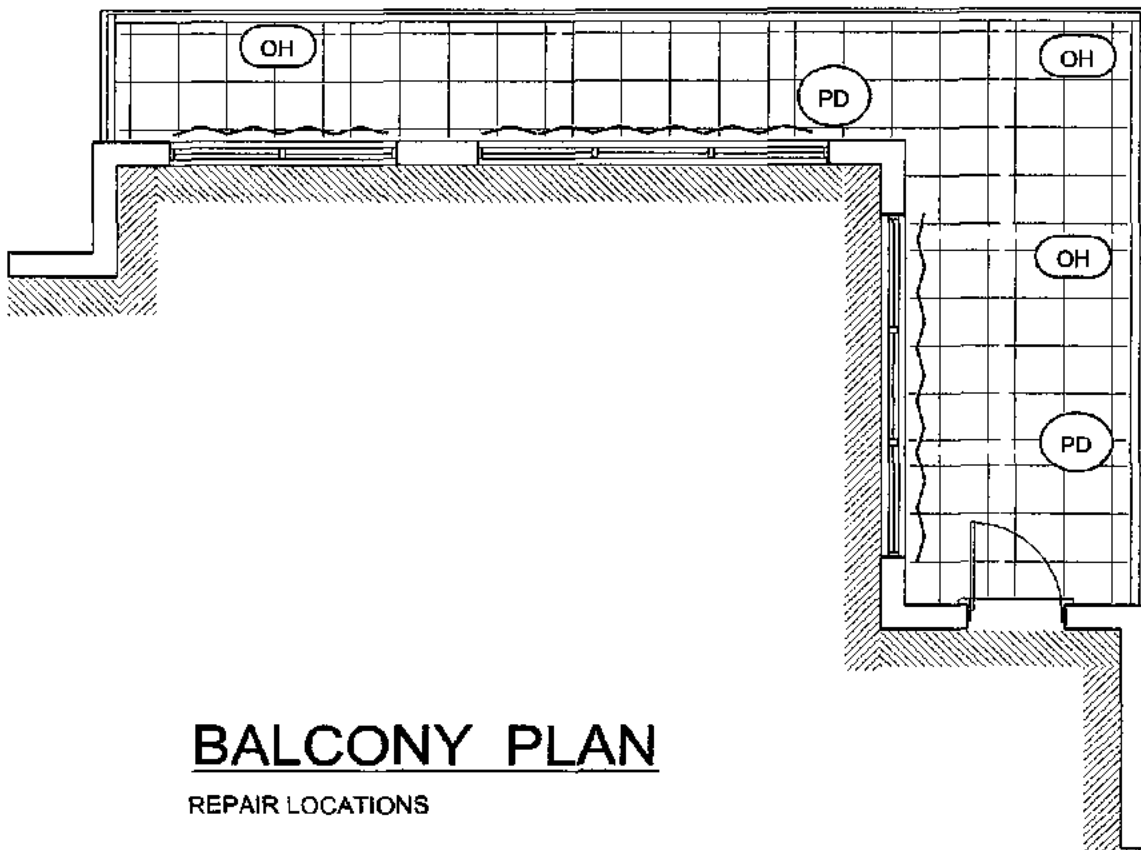

## BALCONY PLAN

REPAIR LOCATIONS

PROJECT:

AQUARIUS

DESIGN AREA:

EXISTING BALCONY PLAN

SCALE:

DO NOT SCALE

ENGINEERS:

A.C.G. ENGINEERING SERVICES INC.  
CA #29940

SHEET TITLE:

PLAN VIEW

DATE:

8 / 20 / 2014

SK-1 of 1



# TOWER 1

PH5N

WEST BLDG.

LINE 5

UNIT PH 5

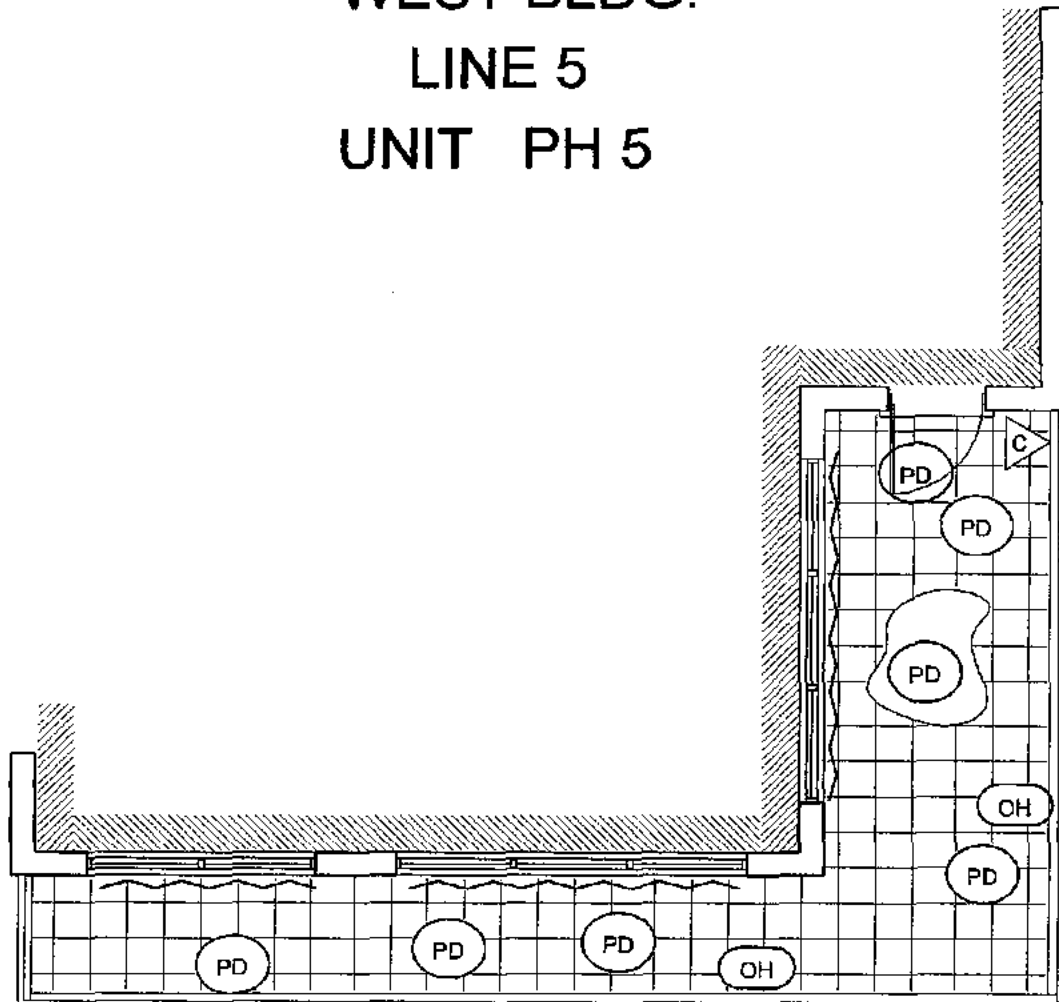

## BALCONY PLAN

REPAIR LOCATIONS

PROJECT:

**AQUARIUS**

DESIGN AREA:

EXISTING BALCONY PLAN

SCALE:

DO NOT SCALE

SHEET TITLE:

PLAN VIEW

DATE:

8 / 20 / 2014

SK-1 of 1



ENGINEERS:

A.C.G. ENGINEERING SERVICES INC.

CA #29940

# TOWER 1

PH6N

WEST BLDG.

LINE 6

UNIT PH 6

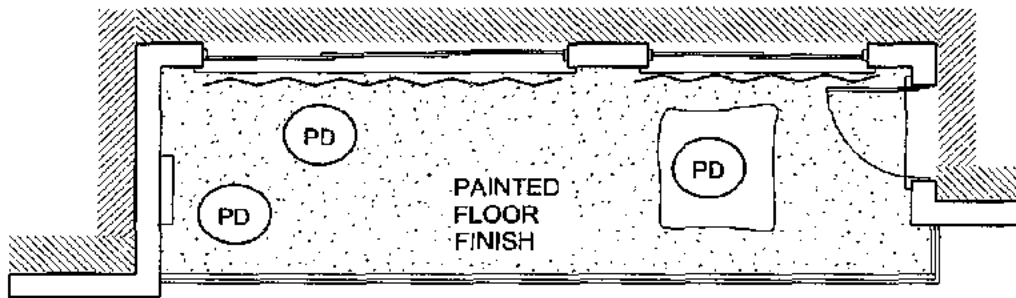

## BALCONY PLAN

REPAIR LOCATIONS

PROJECT: **AQUARIUS**

DESIGN AREA : EXISTING BALCONY PLAN

SCALE : DO NOT SCALE



ENGINEERS:  
A.C.G. ENGINEERING SERVICES INC.  
CA #29940

SHEET TITLE: **PLAN VIEW**

DATE: 8 / 20 / 2014

**SK-1 of 1**

# TOWER 1

PH7N

WEST BLDG.

LINE 7

UNIT PH 7

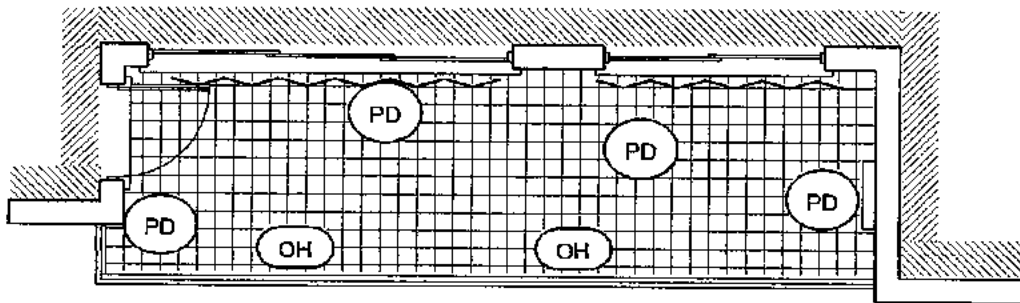

## BALCONY PLAN

REPAIR LOCATIONS

PROJECT:

**AQUARIUS**

DESIGN AREA:

EXISTING BALCONY PLAN

SCALE:

**DO NOT SCALE**

SHEET TITLE:

**PLAN VIEW**

DATE:

8 / 20 / 2014

ENGINEERS:

A.C.G. ENGINEERING SERVICES INC.

CA #29940



**SK-1 of 1**

# TOWER 1

PH8N

WEST BLDG.

LINE 8

UNIT PH 8

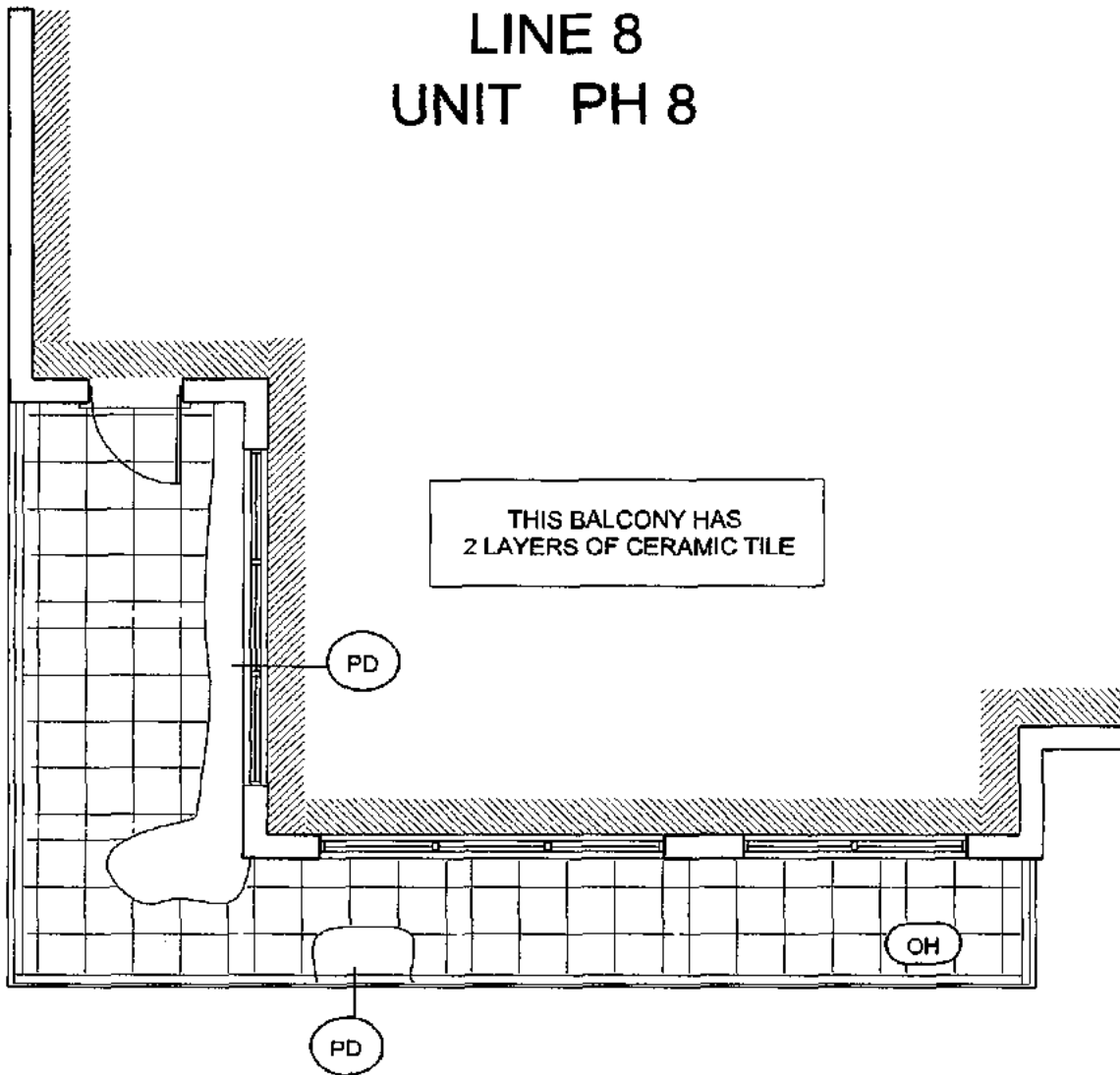

## BALCONY PLAN

REPAIR LOCATIONS

PROJECT:

**AQUARIUS**

DESIGN AREA :

EXISTING BALCONY PLAN

SCALE :

DO NOT SCALE

SHEET TITLE:

PLAN VIEW

DATE:

8 / 20 / 2014

ENGINEERS:

A.C.G. ENGINEERING SERVICES INC.  
CA #29940



SK-1 of 1



# TOWER 1

1801N

WEST BLDG.

LINE 1

UNIT 1801

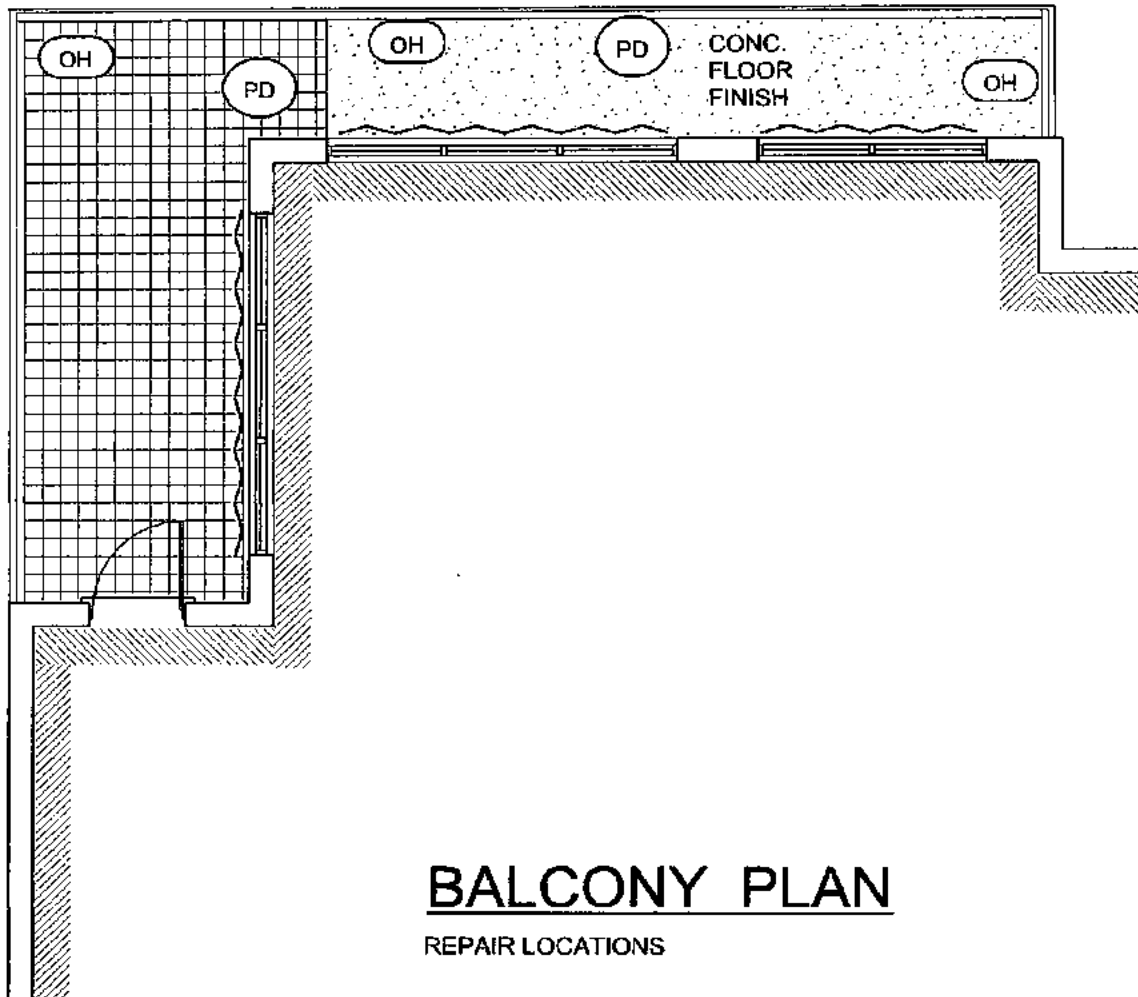

PROJECT:

**AQUARIUS**

DESIGN AREA :

EXISTING BALCONY PLAN

SCALE :

DO NOT SCALE

SHEET TITLE:

PLAN VIEW

DATE:

8 / 20 / 2014

SK-1 of 1



ENGINEERS:

A.C.G. ENGINEERING SERVICES INC.  
CA #29940

# TOWER 1

1802N

WEST BLDG.

LINE 2

UNIT 1802

SOFFIT

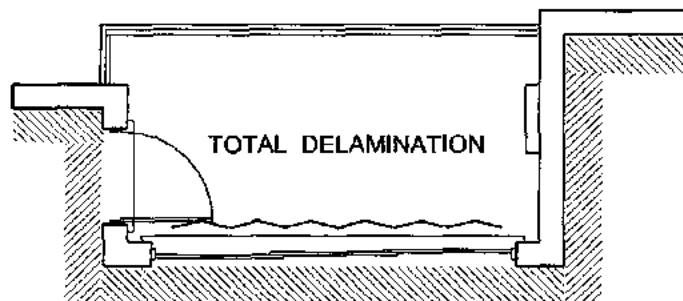

## BALCONY PLAN

REPAIR LOCATIONS

PROJECT:

AQUARIUS

DESIGN AREA :

EXISTING BALCONY PLAN

SCALE :

DO NOT SCALE

ENGINEERS:

A.C.G. ENGINEERING SERVICES INC.  
CA #29940

SHEET TITLE:

PLAN VIEW

DATE:

8 / 20 / 2014

SK-1 of 1



# TOWER 1

1803N

WEST BLDG.

LINE 3

UNIT 1803

SOFFIT

OH

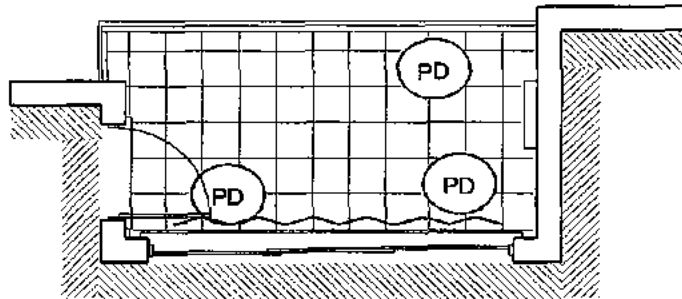

## BALCONY PLAN

REPAIR LOCATIONS

PROJECT:

**AQUARIUS**

DESIGN AREA :

EXISTING BALCONY PLAN

SCALE :

**DO NOT SCALE**

SHEET TITLE:

**PLAN VIEW**

DATE:

8 / 20 / 2014

**SK-1 of 1**



ENGINEERS:

**A.C.G. ENGINEERING SERVICES INC.**  
CA #29940

# TOWER 1

1804N

WEST BLDG.

LINE 4

UNIT 1804

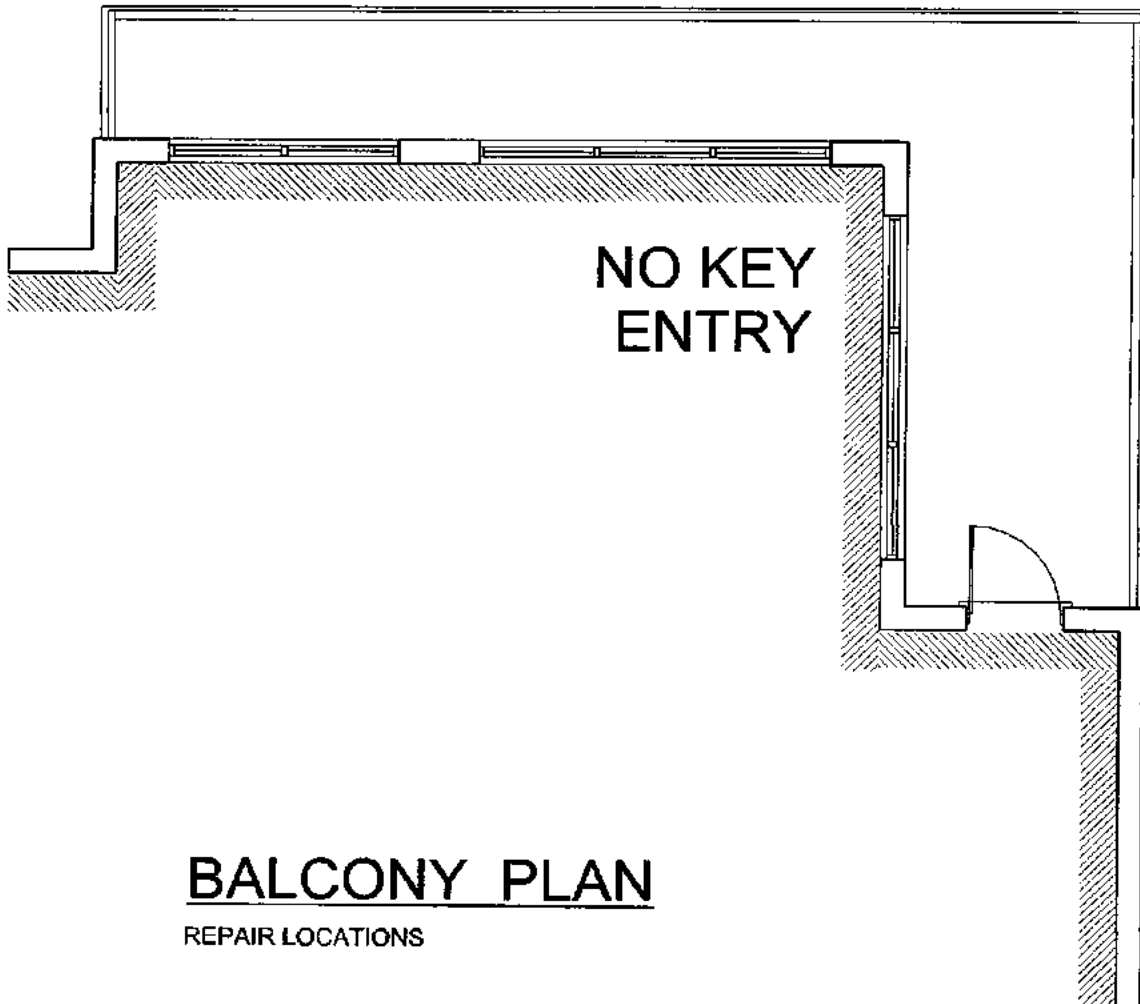

## BALCONY PLAN

REPAIR LOCATIONS

PROJECT:

**AQUARIUS**

DESIGN AREA :

EXISTING BALCONY PLAN

SCALE :

DO NOT SCALE

SHEET TITLE:

PLAN VIEW

DATE:

8 / 20 / 2014

ENGINEERS:

A.C.G. ENGINEERING SERVICES INC.

CA #29940



SK-1 of 1

# TOWER 1

1805N

WEST BLDG.

LINE 5

UNIT 1805

UNDER CONSTRUCTION

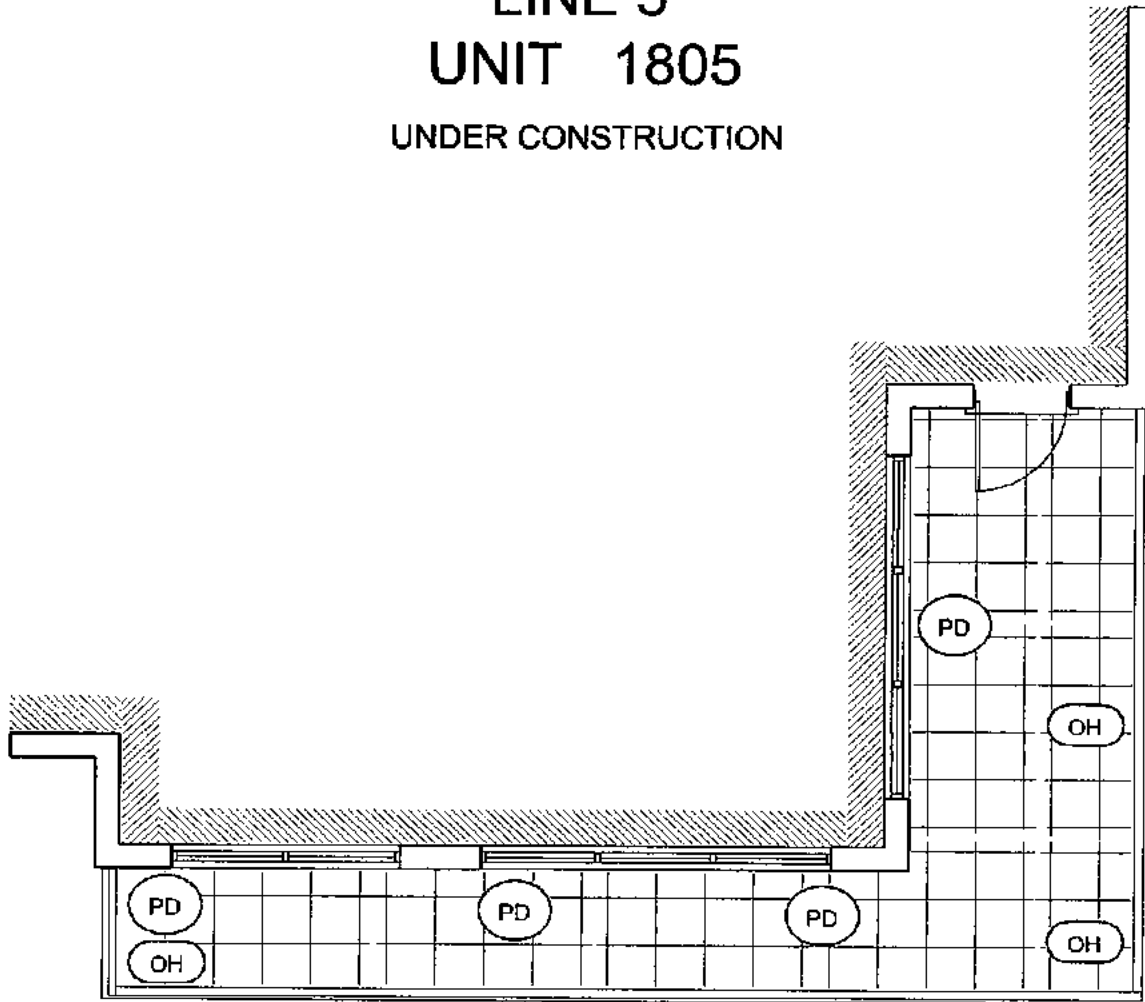

## BALCONY PLAN

REPAIR LOCATIONS

PROJECT: **AQUARIUS**

DESIGN AREA: EXISTING BALCONY PLAN

SCALE: DO NOT SCALE

SHEET TITLE: PLAN VIEW

DATE: 8/20/2014

SK-1 of 1



ENGINEERS:  
A.C.G. ENGINEERING SERVICES INC.  
CA #29940

# TOWER 1

1806N

WEST BLDG.

LINE 6

UNIT 1806



## BALCONY PLAN

REPAIR LOCATIONS

PROJECT: **AQUARIUS**

DESIGN AREA: EXISTING BALCONY PLAN

SCALE: DO NOT SCALE

ENGINEERS:  
A.C.G. ENGINEERING SERVICES INC.  
CA #29940

SHEET TITLE: PLAN VIEW

DATE: 8 / 20 / 2014

SK-1 of 1



# TOWER 1

1807N

WEST BLDG.

LINE 7

UNIT 1807

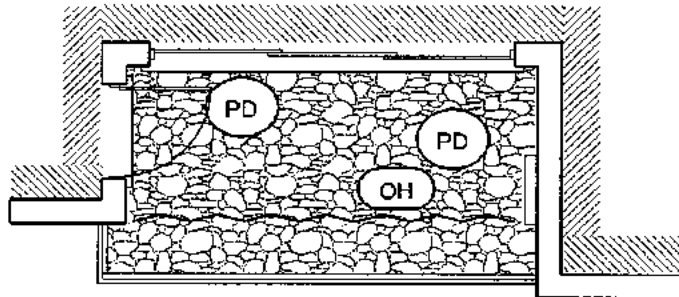

SOFFIT

## BALCONY PLAN

REPAIR LOCATIONS

PROJECT: **AQUARIUS**

DESIGN AREA: **EXISTING BALCONY PLAN**

SCALE: **DO NOT SCALE**



ENGINEERS:  
**A.C.G. ENGINEERING SERVICES INC.**  
CA #29940

SHEET TITLE: **PLAN VIEW**

DATE: **8 / 20 / 2014**

**SK-1 of 1**

# TOWER 1

1808N

WEST BLDG.

LINE 8

UNIT 1808

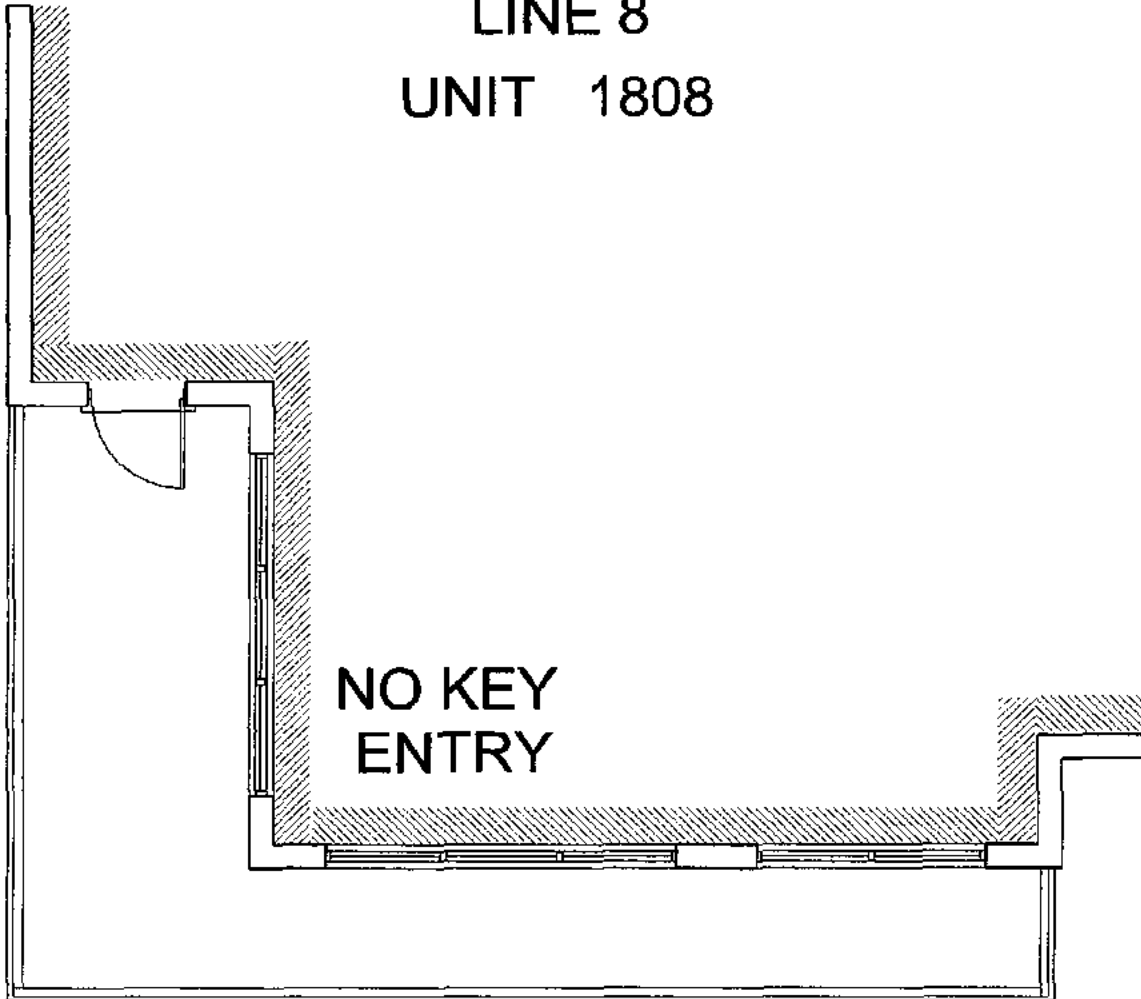

## BALCONY PLAN

REPAIR LOCATIONS

PROJECT:

**AQUARIUS**

DESIGN AREA :

EXISTING BALCONY PLAN

SCALE :

DO NOT SCALE

SHEET TITLE:

PLAN VIEW

DATE:

8 / 20 / 2014

SK-1 of 1



ENGINEERS:

A.C.G. ENGINEERING SERVICES INC.

CA #29940



# TOWER 1

1701N

WEST BLDG.

LINE 1

UNIT 1701

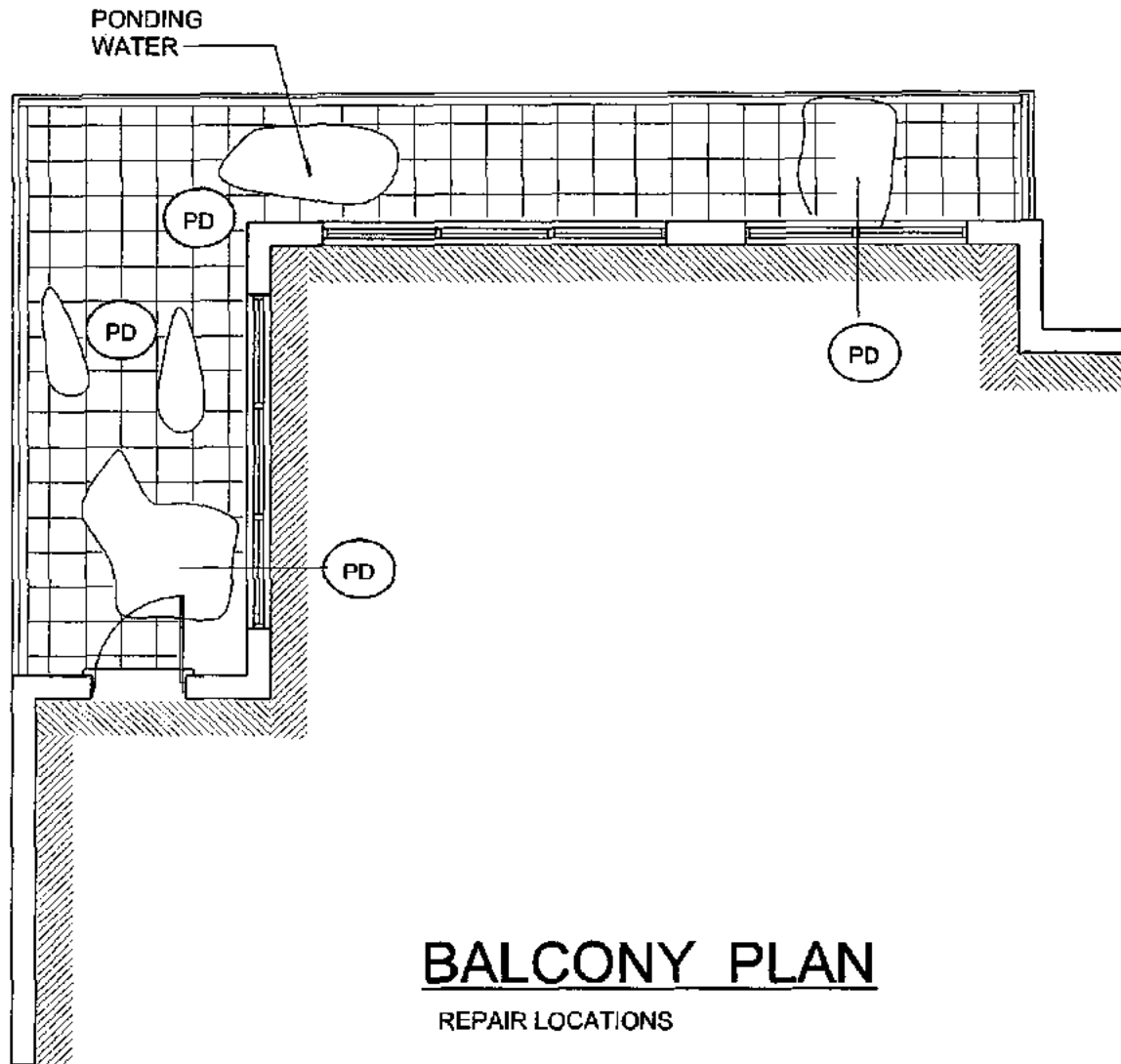

## BALCONY PLAN

REPAIR LOCATIONS

PROJECT:

**AQUARIUS**

DESIGN AREA:

EXISTING BALCONY PLAN

SCALE:

DO NOT SCALE

SHEET TITLE:

PLAN VIEW

DATE:

8 / 20 / 2014

REVISION:

SK-1 of 1

ENGINEERS:

**A.C.G. ENGINEERING SERVICES INC.**  
CA #29940

**HENRY S. KREH P.E.**

PE #39539

**ACG**

0000000000

Engineering Services Inc.

**TOWER 1**  
**WEST BLDG.**  
**LINE 2**  
**UNIT 1702**

1702N

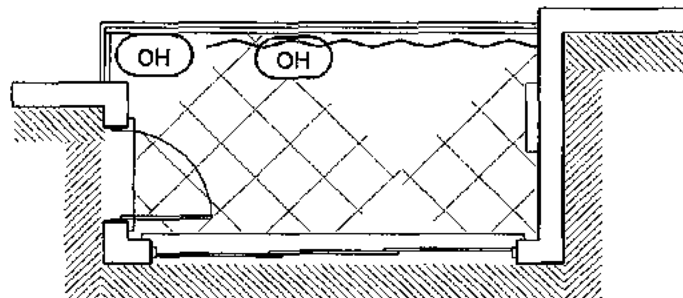

**BALCONY PLAN**  
REPAIR LOCATIONS

PROJECT: **AQUARIUS**

DESIGN AREA: EXISTING BALCONY PLAN

SCALE: DO NOT SCALE

SHEET TITLE: PLAN VIEW

DATE: 8 / 20 / 2014

REVISION:

SK-1 of 1



ENGINEERS:  
A.C.G. ENGINEERING SERVICES INC.  
CA #29940

HENRY S. KREH P.E.  
PE #39539

# TOWER 1

1703N

WEST BLDG.

LINE 3

UNIT 1703

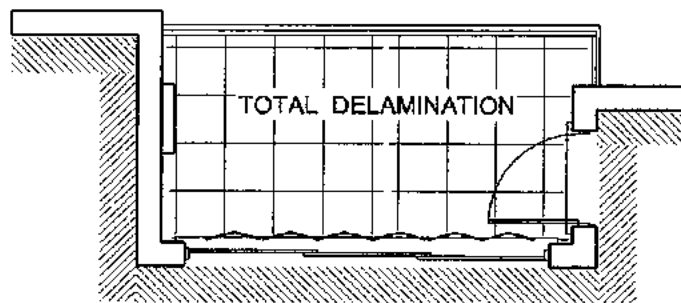

## BALCONY PLAN

REPAIR LOCATIONS

PROJECT:

**AQUARIUS**

DESIGN AREA:

EXISTING BALCONY PLAN

SCALE:

DO NOT SCALE

SHEET TITLE:

PLAN VIEW

DATE:

8 / 20 / 2014

REVISION:

SK-1 of 1



ENGINEERS:

A.C.G. ENGINEERING SERVICES INC.  
CA #29940

HENRY S. KREH P.E.  
PE #39539

# TOWER 1

1704N

WEST BLDG.

LINE 4

UNIT 1704

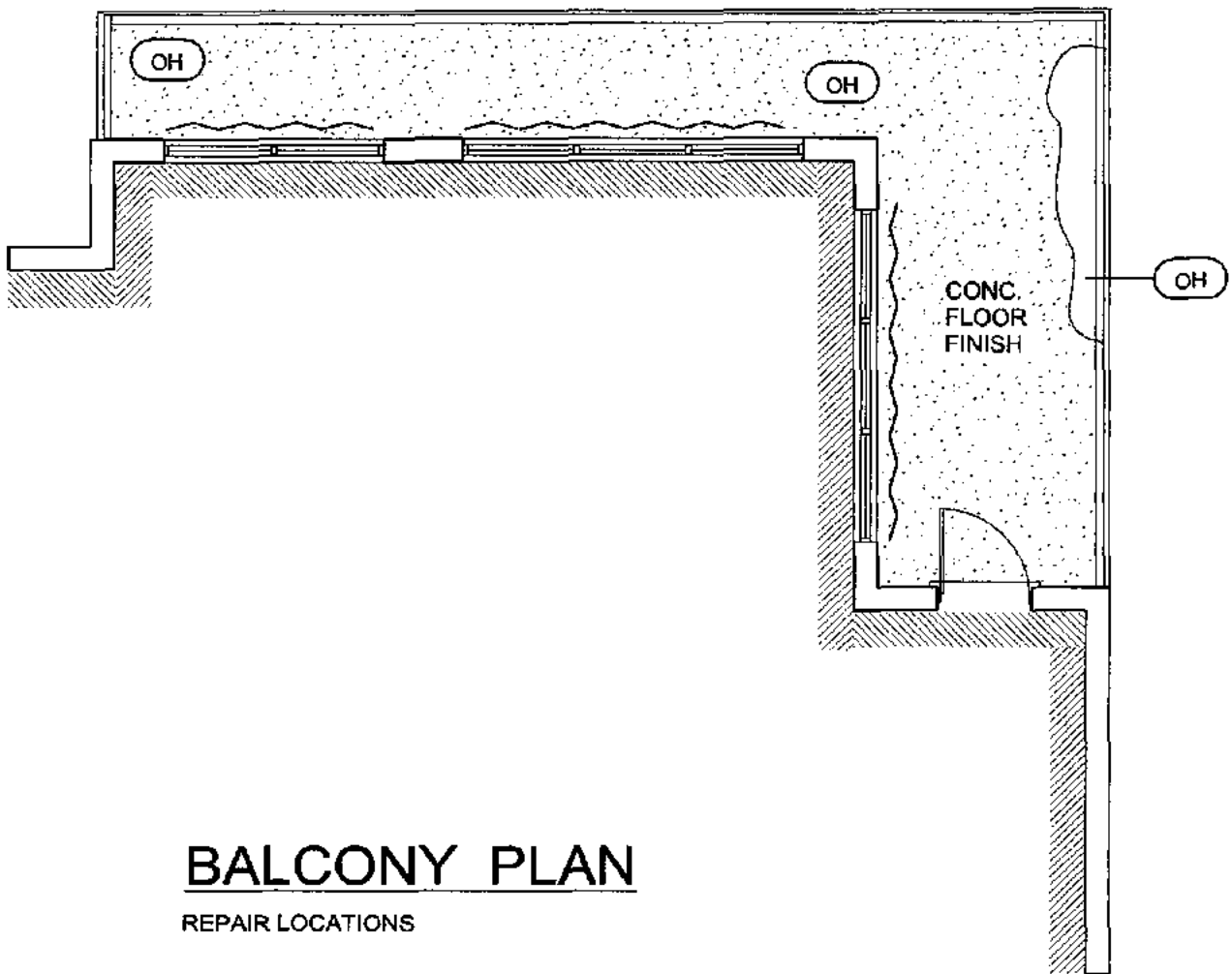

## BALCONY PLAN

REPAIR LOCATIONS

PROJECT:

AQUARIUS

DESIGN AREA:

EXISTING BALCONY PLAN

SCALE:

DO NOT SCALE

SHEET TITLE:

PLAN VIEW

DATE:

8 / 20 / 2014

REVISION:

SK-1 of 1



ENGINEERS:

A.C.G. ENGINEERING SERVICES INC.  
CA #29940

HENRY S. KREH, P.E.  
PE #39539

# TOWER 1

1705N

WEST BLDG.

LINE 5

UNIT 1705

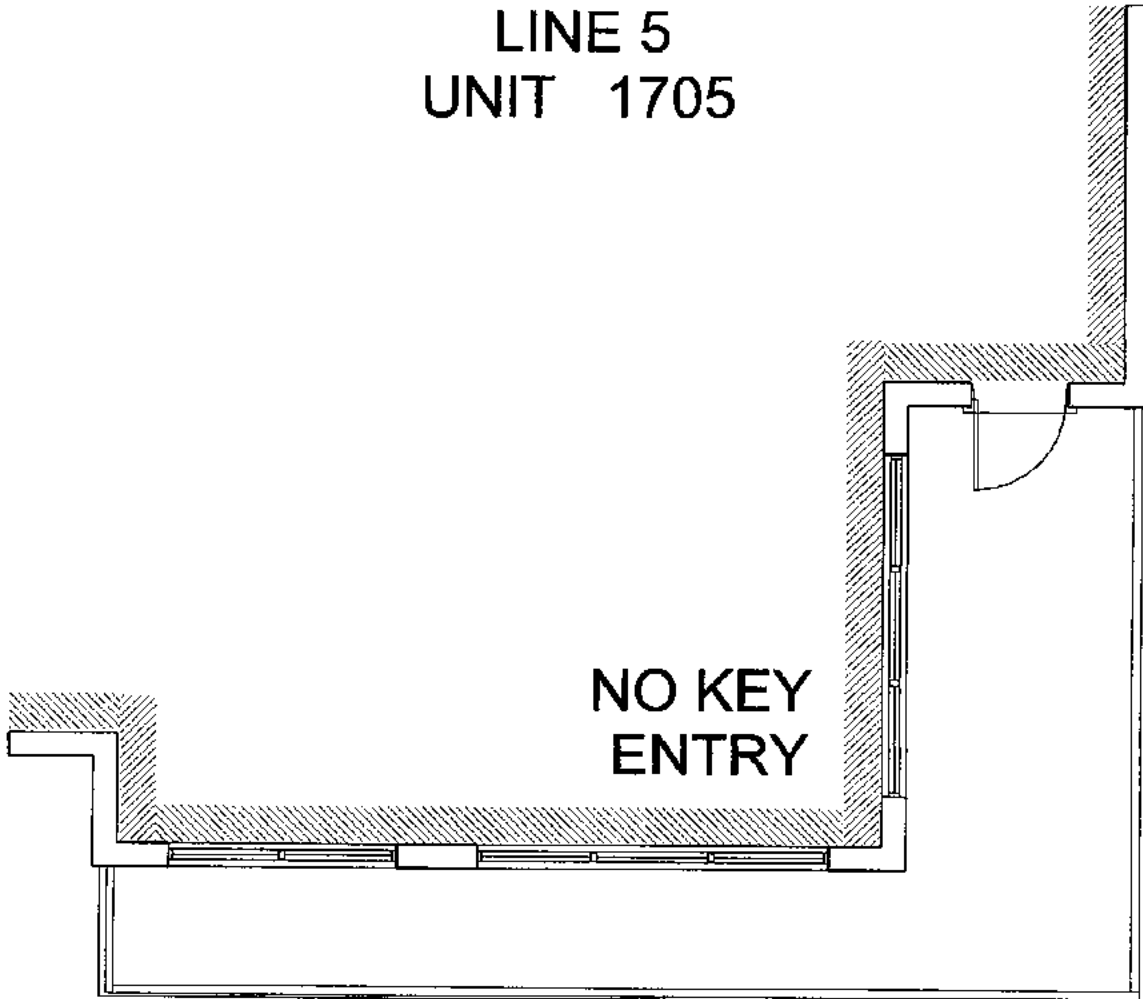

## BALCONY PLAN

REPAIR LOCATIONS

PROJECT: **AQUARIUS**

DESIGN AREA: EXISTING BALCONY PLAN

SCALE: DO NOT SCALE

ENGINEERS:  
A.C.G. ENGINEERING SERVICES INC.  
CA #29940

SHEET TITLE: **PLAN VIEW**

DATE: 8 / 20 / 2014

**SK-1 of 1**

**ACG**  
Engineering Services Inc.

# TOWER 1

## WEST BLDG.

1706N

LINE 6  
UNIT 1706

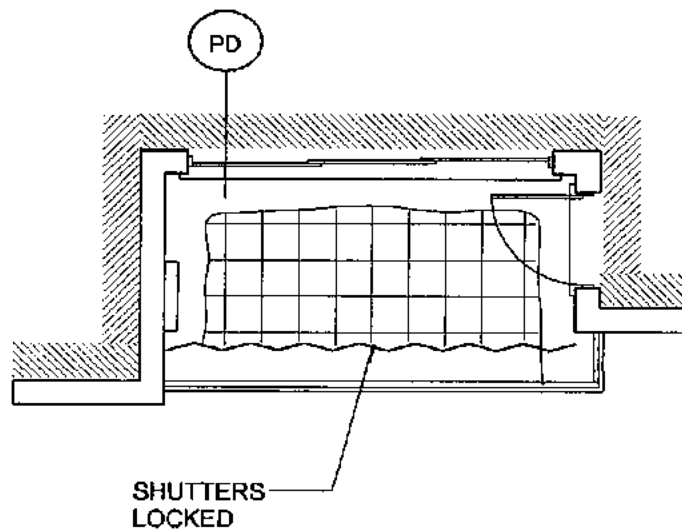

## BALCONY PLAN

REPAIR LOCATIONS

PROJECT: **AQUARIUS**

DESIGN AREA: EXISTING BALCONY PLAN

SCALE: DO NOT SCALE

SHEET TITLE: PLAN VIEW

DATE: 8 / 20 / 2014



ENGINEERS:  
A.C.G. ENGINEERING SERVICES INC.  
CA #29940

SK-1 of 1

# TOWER 1

1707N

WEST BLDG.

LINE 7

UNIT 1707

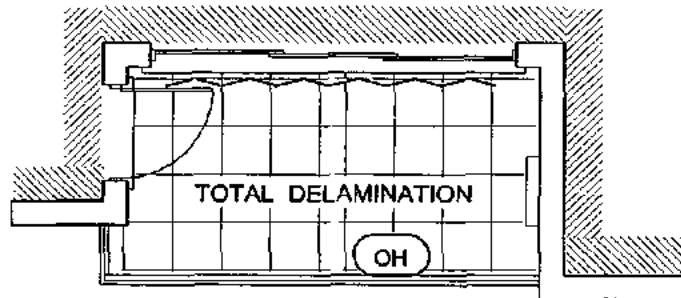

## BALCONY PLAN

REPAIR LOCATIONS

PROJECT: **AQUARIUS**

DESIGN AREA: EXISTING BALCONY PLAN

SCALE: DO NOT SCALE



ENGINEERS:  
A.C.G. ENGINEERING SERVICES INC.  
CA #29940

SHEET TITLE: PLAN VIEW

DATE: 8 / 20 / 2014

SK-1 of 1

# TOWER 1

1708N

WEST BLDG.

LINE 8

UNIT 1708

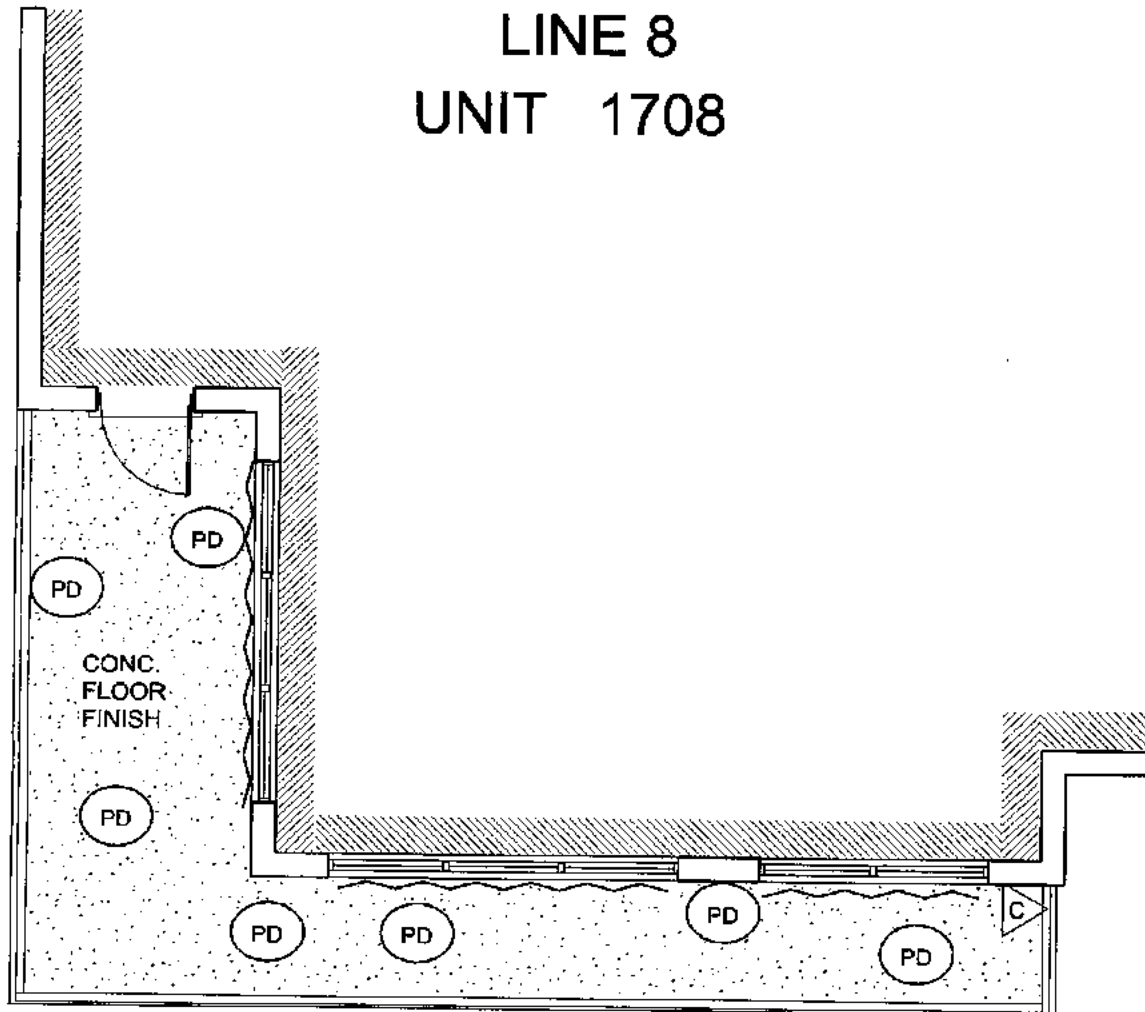

## BALKONY PLAN

REPAIR LOCATIONS

PROJECT:

**AQUARIUS**

DESIGN AREA:

EXISTING BALKONY PLAN

SCALE:

DO NOT SCALE



ENGINEERS:

A.C.G. ENGINEERING SERVICES INC.  
CA #29940

SHEET TITLE:

PLAN VIEW

DATE:

8 / 20 / 2014

SK-1 of 1



# TOWER 1

1601N

WEST BLDG.

LINE 1

UNIT 1601

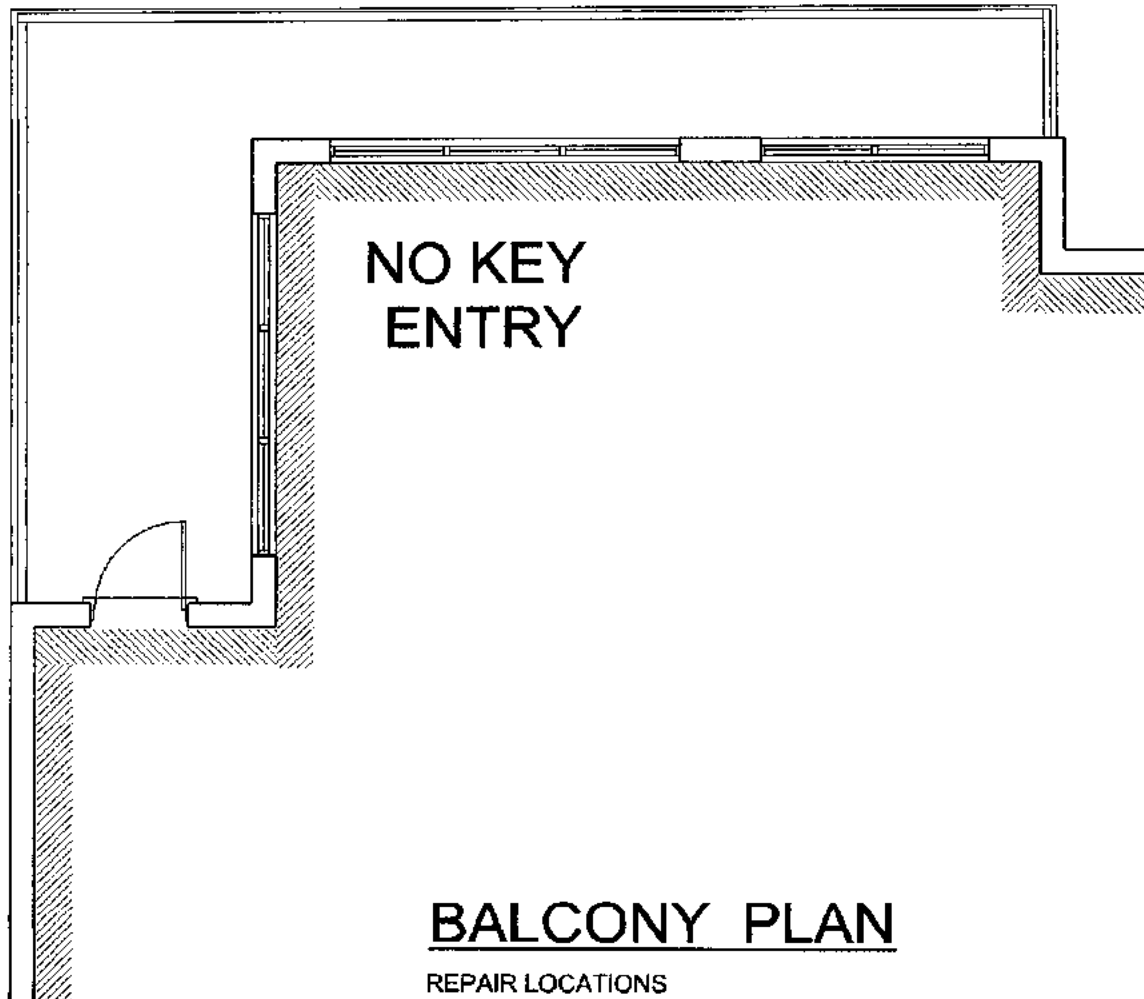

PROJECT: **AQUARIUS**

DESIGN AREA: EXISTING BALCONY PLAN

SCALE: DO NOT SCALE



ENGINEERS:  
A.C.G. ENGINEERING SERVICES INC.  
CA #29940

HENRY S. KREH P.E.  
PE #39539

SHEET TITLE: **PLAN VIEW**

DATE: 8 / 20 / 2014

REVISION:

**SK-1 of 1**

# TOWER 1

1602N

WEST BLDG.

LINE 2

UNIT 1602

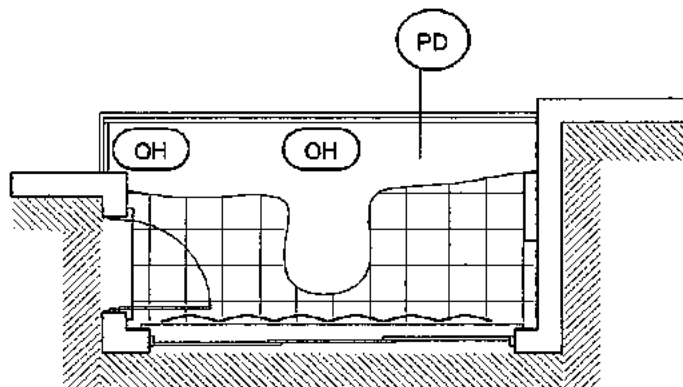

## BALCONY PLAN

REPAIR LOCATIONS

PROJECT: **AQUARIUS**

DESIGN AREA : **EXISTING BALCONY PLAN**

SCALE : **DO NOT SCALE**

ENGINEERS:  
**A.C.G. ENGINEERING SERVICES INC.**  
CA #29940

**HENRY S. KREH P.E.**  
PE #39539

SHEET TITLE: **PLAN VIEW**

DATE: **8 / 20 / 2014**

REVISION:

**SK-1 of 1**



# TOWER 1

1603N

WEST BLDG.

LINE 3

UNIT 1603

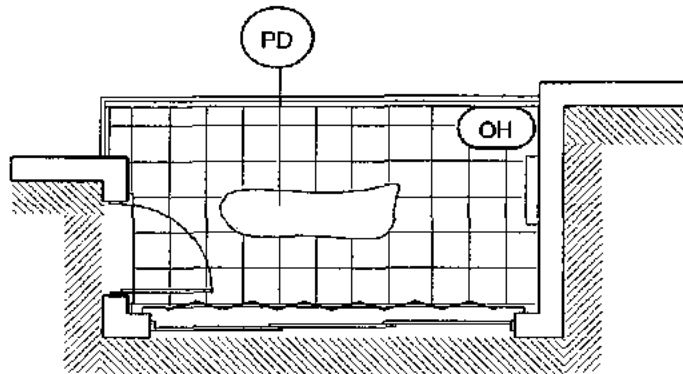

## BALCONY PLAN

REPAIR LOCATIONS

PROJECT:

**AQUARIUS**

DESIGN AREA:

EXISTING BALCONY PLAN

SCALE:

**DO NOT SCALE**

SHEET TITLE:

**PLAN VIEW**

DATE:

8 / 20 / 2014

REVISION:

**SK-1 of 1**



ENGINEERS:

A.C.G. ENGINEERING SERVICES INC.  
CA #29940

HENRY S. KREH P.E.  
PE #39539

# TOWER 1

1604N

WEST BLDG.

LINE 4

UNIT 1604

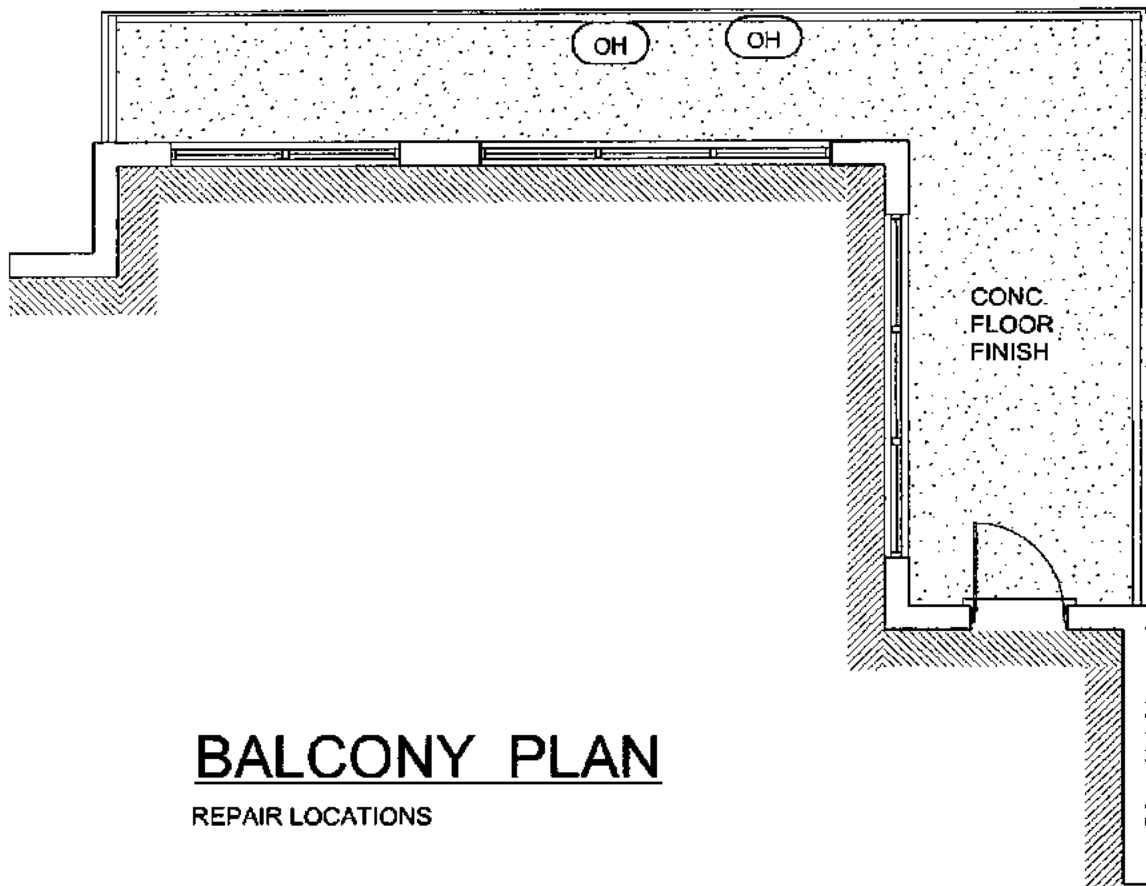

## BALCONY PLAN

REPAIR LOCATIONS

PROJECT: **AQUARIUS**

DESIGN AREA: EXISTING BALCONY PLAN

SCALE: DO NOT SCALE

SHEET TITLE: PLAN VIEW

DATE: 8 / 20 / 2014

REVISION:

SK-1 of 1



ENGINEERS:  
A.C.G. ENGINEERING SERVICES INC.  
CA #29940

HENRY S. KREH P.E.  
PE #39539

# TOWER 1

1605N

WEST BLDG.

LINE 5

UNIT 1605

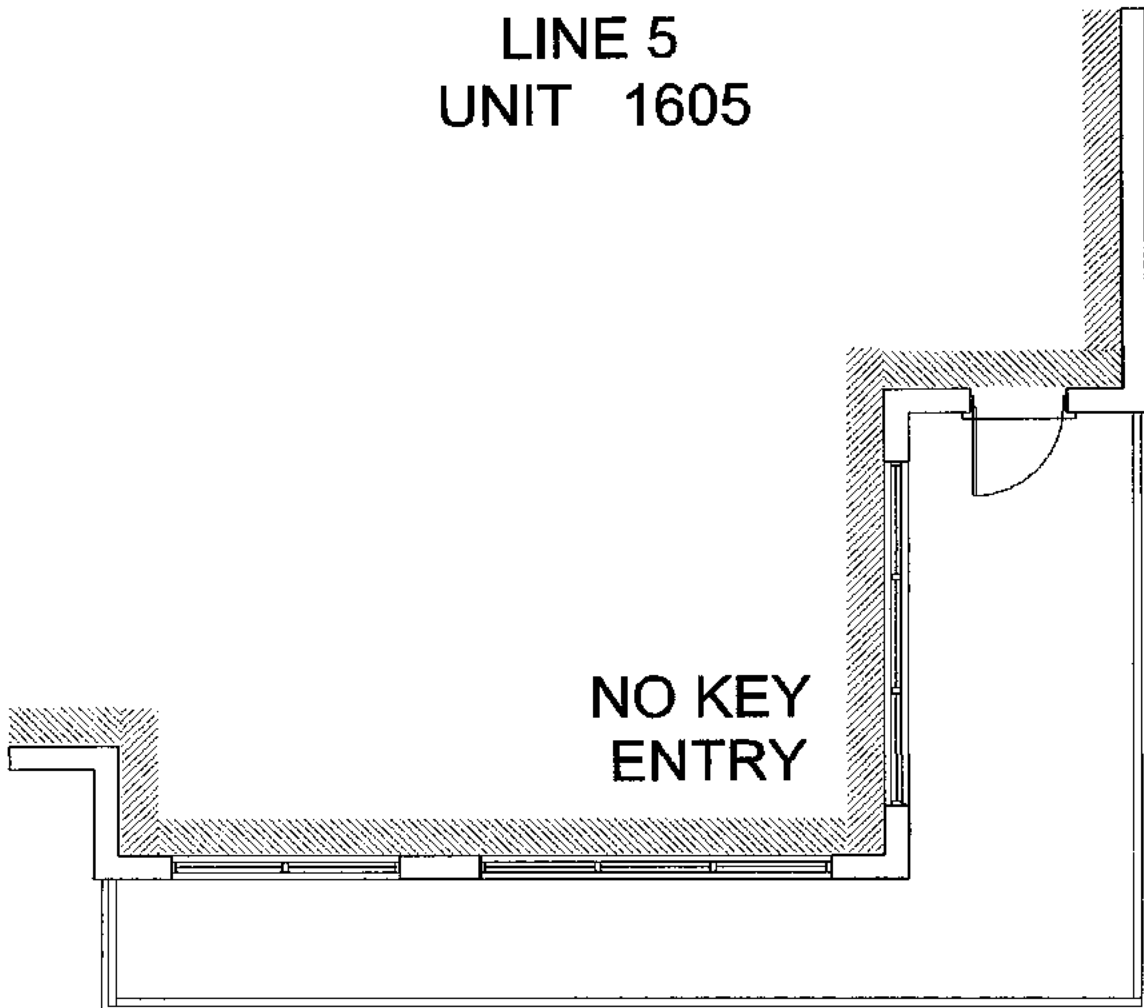

## BALCONY PLAN

REPAIR LOCATIONS

PROJECT: **AQUARIUS**

DESIGN AREA: EXISTING BALCONY PLAN

SCALE: DO NOT SCALE



ENGINEERS:  
A.C.G. ENGINEERING SERVICES INC.  
CA #29940

HENRY S. KREH P.E.  
PE #39539

SHEET TITLE: **PLAN VIEW**

DATE: 8 / 20 / 2014

REVISION:

**SK-1 of 1**

# TOWER 1

1606N

WEST BLDG.

LINE 6

UNIT 1606

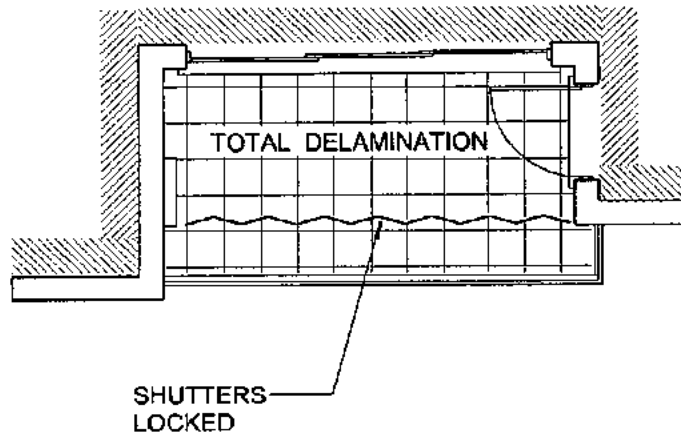

## BALCONY PLAN

REPAIR LOCATIONS

PROJECT: **AQUARIUS**

DESIGN AREA : EXISTING BALCONY PLAN

SCALE : DO NOT SCALE



ENGINEERS:  
A.C.G. ENGINEERING SERVICES INC.  
CA #29940

HENRY S. KREH P.E.  
PE #39539

SHEET TITLE: **PLAN VIEW**

DATE: 8 / 20 / 2014

REVISION:

**SK-1 of 1**

1607N

# TOWER 1

WEST BLDG.

LINE 7

UNIT 1607

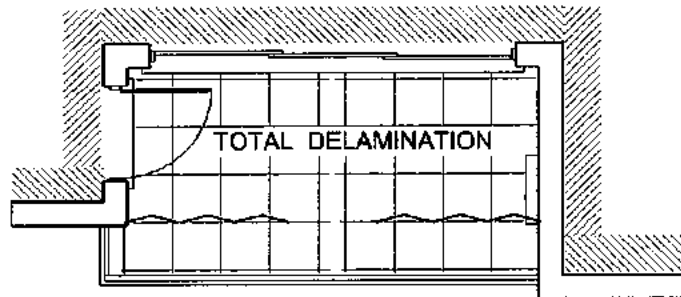

## BALCONY PLAN

REPAIR LOCATIONS

PROJECT: **AQUARIUS**

DESIGN AREA: EXISTING BALCONY PLAN

SCALE: DO NOT SCALE



ENGINEERS:  
A.C.G. ENGINEERING SERVICES INC.  
CA #29940

HENRY S. KREH P.E.  
PE #39539

SHEET TITLE: **PLAN VIEW**

DATE: 8 / 20 / 2014

REVISION:

**SK-1 of 1**

# TOWER 1

1608N

WEST BLDG.

LINE 8

UNIT 1608

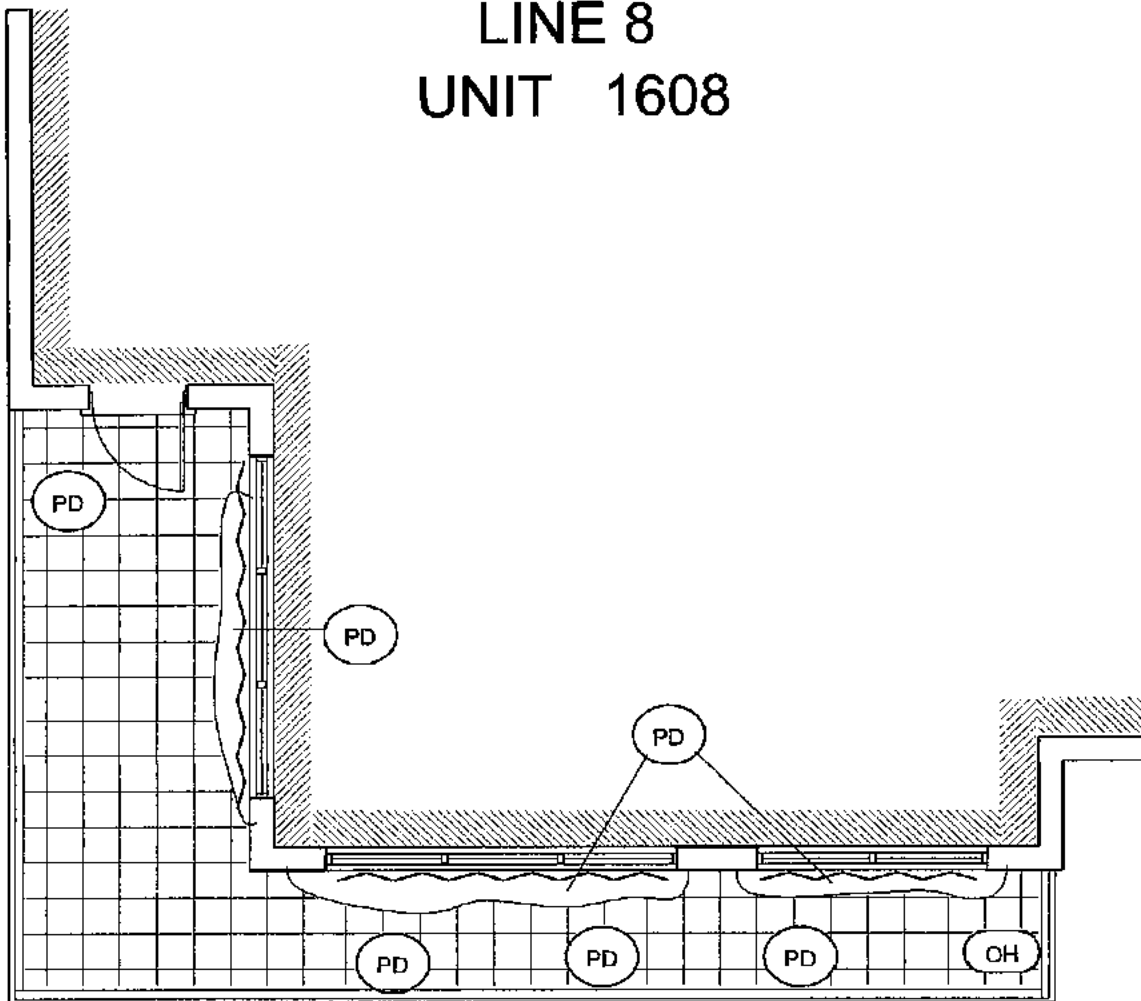

## BALCONY PLAN

REPAIR LOCATIONS

PROJECT:

**AQUARIUS**

DESIGN AREA:

EXISTING BALCONY PLAN

SCALE:

DO NOT SCALE

SHEET TITLE:

PLAN VIEW

DATE:

8 / 20 / 2014

REVISION:

SK-1 of 1

**ACG**  
Engineering Services Inc.

ENGINEERS:

A.C.G. ENGINEERING SERVICES INC.  
CA #29940

HENRY S. KREH P.E.  
PE #39539



# TOWER 1

1501N

WEST BLDG.  
LINE 1

UNIT 1501

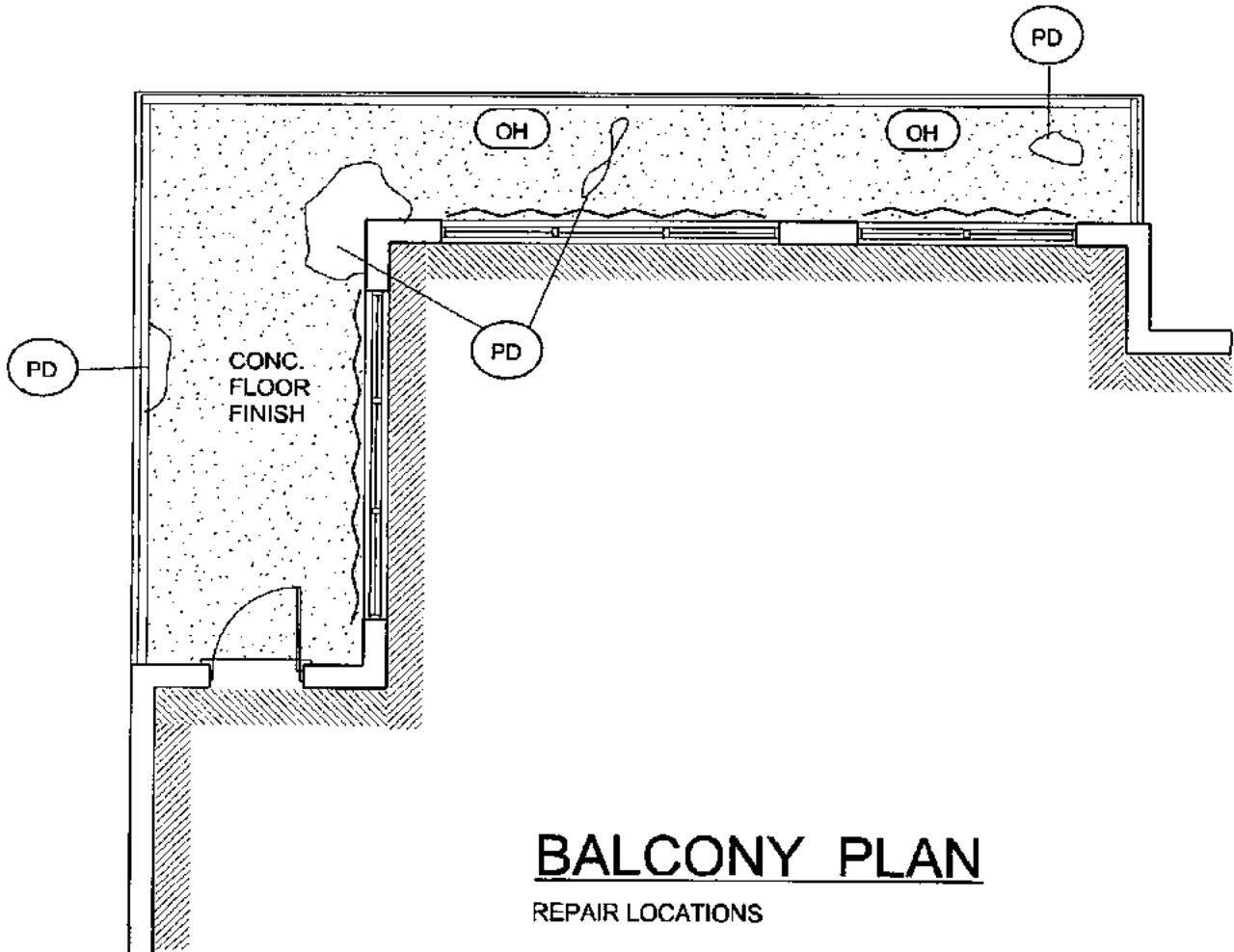

PROJECT:

AQUARIUS

DESIGN AREA :

EXISTING BALCONY PLAN

SCALE :

DO NOT SCALE

SHEET TITLE:

PLAN VIEW

DATE:

8 / 20 / 2014

REVISION:

SK-1 of 1



ENGINEERS:

A.C.G. ENGINEERING SERVICES INC.  
CA #29940

HENRY S. KREH P.E.  
PE #39539

# TOWER 1

1502N

WEST BLDG.

LINE 2

UNIT 1502

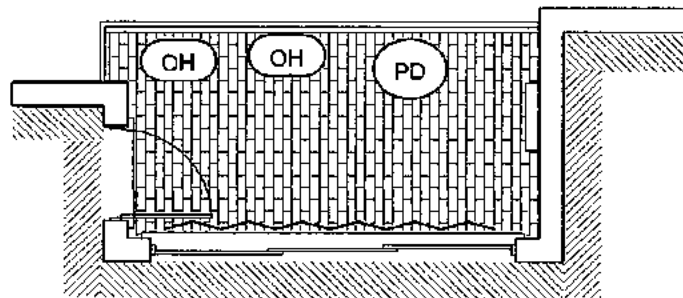

## BALCONY PLAN

REPAIR LOCATIONS

PROJECT:

**AQUARIUS**

DESIGN AREA :

EXISTING BALCONY PLAN

SCALE :

DO NOT SCALE

SHEET TITLE:

PLAN VIEW

DATE:

8 / 20 / 2014

REVISION:

**SK-1 of 1**



ENGINEERS:

A.C.G. ENGINEERING SERVICES INC.  
CA #29940

HENRY S. KREH, P.E.  
PE #39539

# TOWER 1

1503N

WEST BLDG.

LINE 3

UNIT 1503

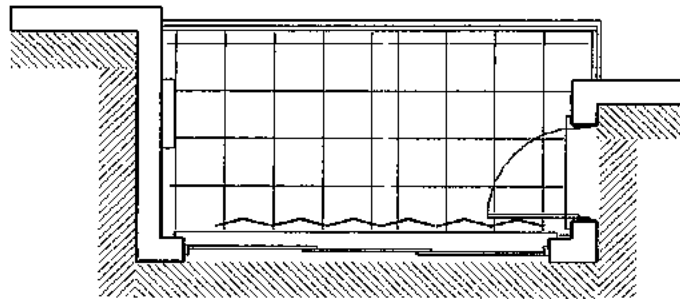

## BALCONY PLAN

REPAIR LOCATIONS

PROJECT: **AQUARIUS**

DESIGN AREA: EXISTING BALCONY PLAN

SCALE: DO NOT SCALE



ENGINEERS:  
A.C.G. ENGINEERING SERVICES INC.  
CA #29940

HENRY S. KREH P.E.  
PE #39539

SHEET TITLE: PLAN VIEW

DATE: 8 / 20 / 2014

REVISION:

SK-1 of 1

# TOWER 1

1504N

WEST BLDG.

LINE 4

UNIT 1504

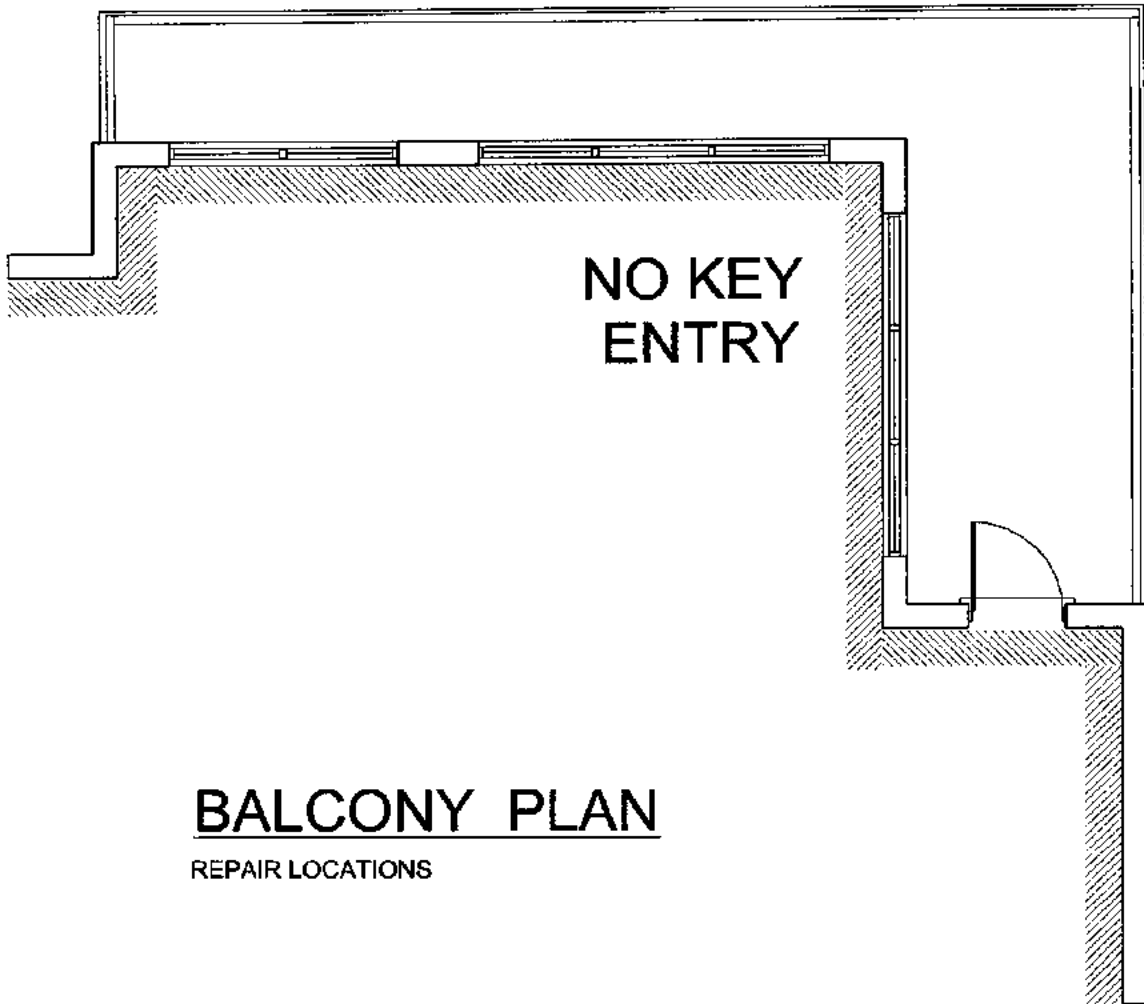

## BALCONY PLAN

REPAIR LOCATIONS

PROJECT:

AQUARIUS

DESIGN AREA :

EXISTING BALCONY PLAN

SCALE :

DO NOT SCALE

SHEET TITLE:

PLAN VIEW

DATE:

8 / 20 / 2014

REVISION:

SK-1 of 1



ENGINEERS:

A.C.G. ENGINEERING SERVICES INC.  
CA #29940

HENRY S. KREH P.E.  
PE #39539

# TOWER 1

1505N

WEST BLDG.

LINE 5

UNIT 1505

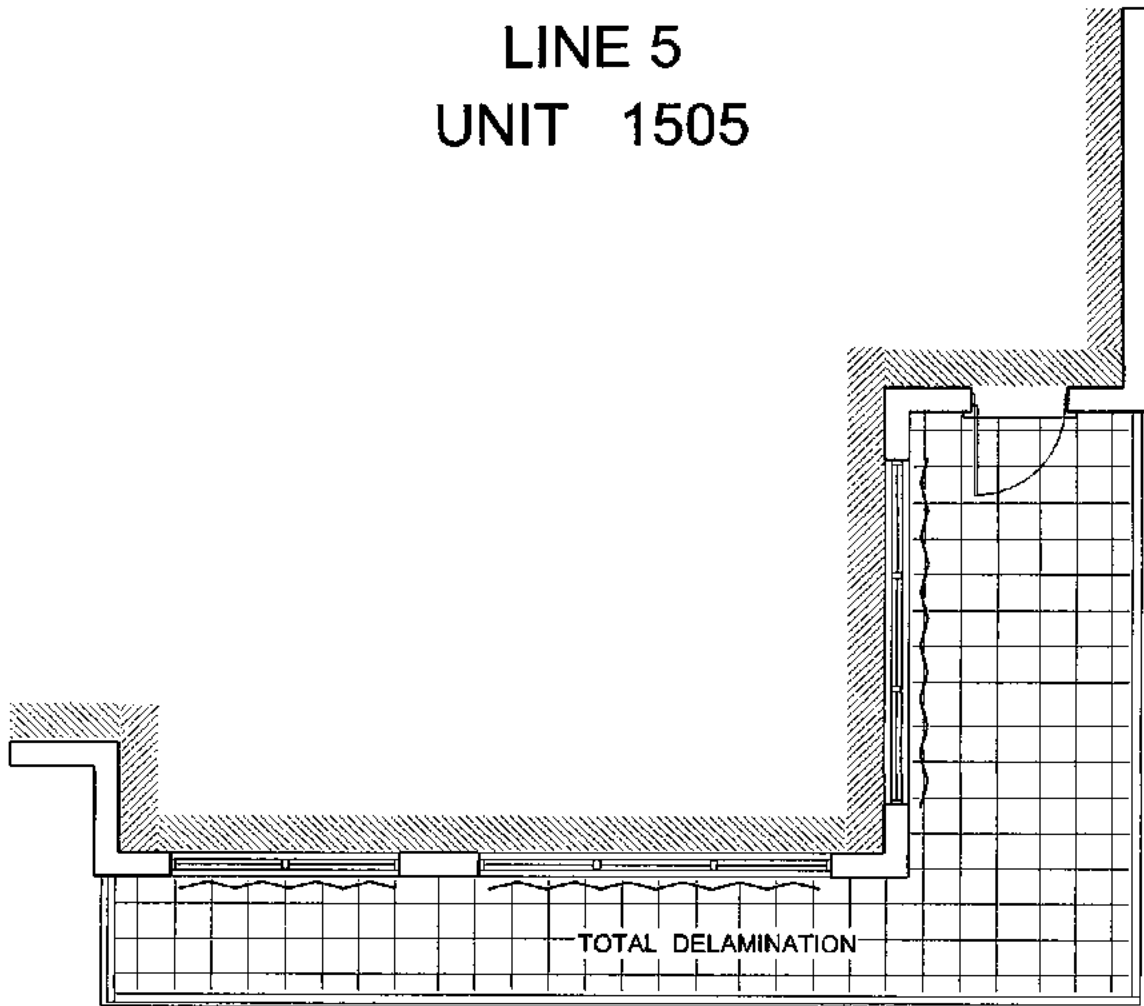

## BALCONY PLAN

REPAIR LOCATIONS

PROJECT: **AQUARIUS**

DESIGN AREA: EXISTING BALCONY PLAN

SCALE: DO NOT SCALE



ENGINEERS:  
A.C.G. ENGINEERING SERVICES INC.  
CA #29940

HENRY S. KREH P.E.  
PE #39539

SHEET TITLE: PLAN VIEW

DATE: 8 / 20 / 2014

REVISION:

SK-1 of 1

# TOWER 1

1506N

WEST BLDG.

LINE 6

UNIT 1506

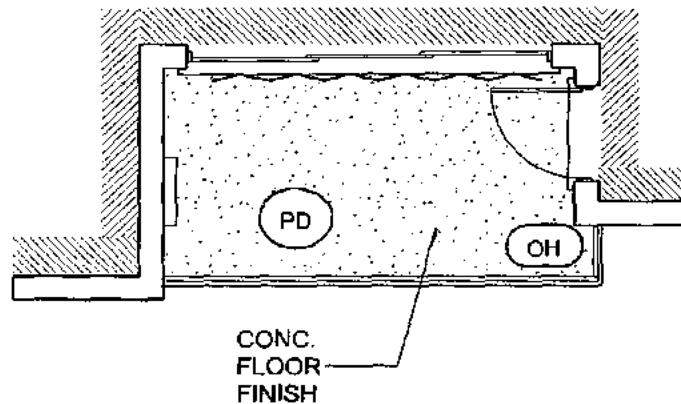

## BALCONY PLAN

REPAIR LOCATIONS

PROJECT:

**AQUARIUS**

DESIGN AREA :

EXISTING BALCONY PLAN

SCALE :

**DO NOT SCALE**

SHEET TITLE:

**PLAN VIEW**

DATE:

8 / 20 / 2014

REVISION:

**SK-1 of 1**



ENGINEERS:

A.C.G. ENGINEERING SERVICES INC.

CA #29940

HENRY S. KREH, P.E.

PE #39539

# TOWER 1

1507N

WEST BLDG.

LINE 7

UNIT 1507



## BALCONY PLAN

REPAIR LOCATIONS

PROJECT:

**AQUARIUS**

DESIGN AREA :

EXISTING BALCONY PLAN

SCALE :

**DO NOT SCALE**

SHEET TITLE:

**PLAN VIEW**

DATE:

8 / 20 / 2014

REVISION:

**SK-1 of 1**



ENGINEERS:

A.C.G. ENGINEERING SERVICES INC.  
CA #29940

HENRY S. KREH P.E.  
PE #39539

# TOWER 1

1508N

WEST BLDG.

LINE 8

UNIT 1508

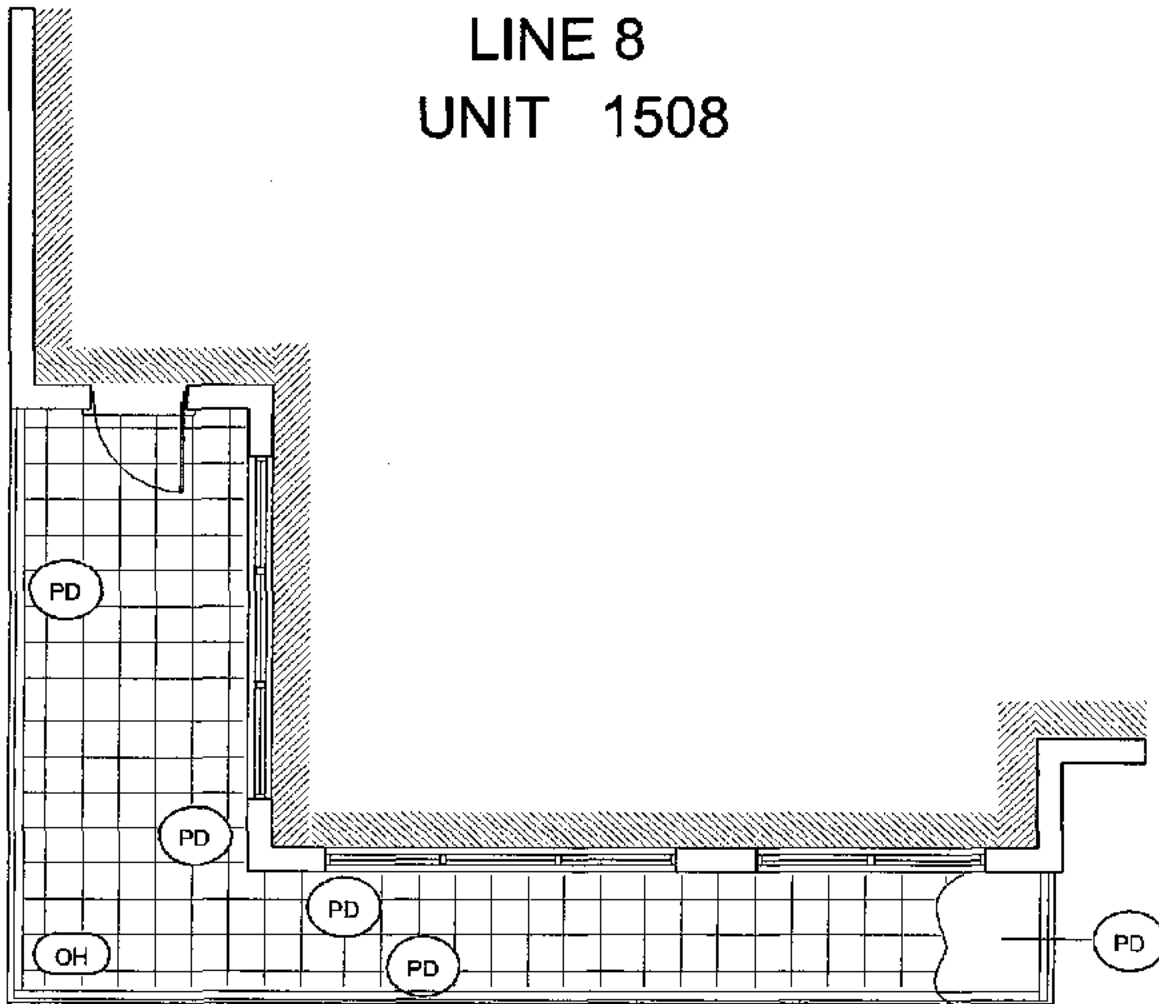

## BALCONY PLAN

REPAIR LOCATIONS

PROJECT:

**AQUARIUS**

DESIGN AREA:

EXISTING BALCONY PLAN

SCALE:

DO NOT SCALE

SHEET TITLE:

PLAN VIEW

DATE:

8 / 20 / 2014

REVISION:

SK-1 of 1



ENGINEERS:

A.C.G. ENGINEERING SERVICES INC.  
CA #29940

HENRY S. KREH, P.E.  
PE #39539



# TOWER 1

1401N

WEST BLDG.

LINE 1

UNIT 1401

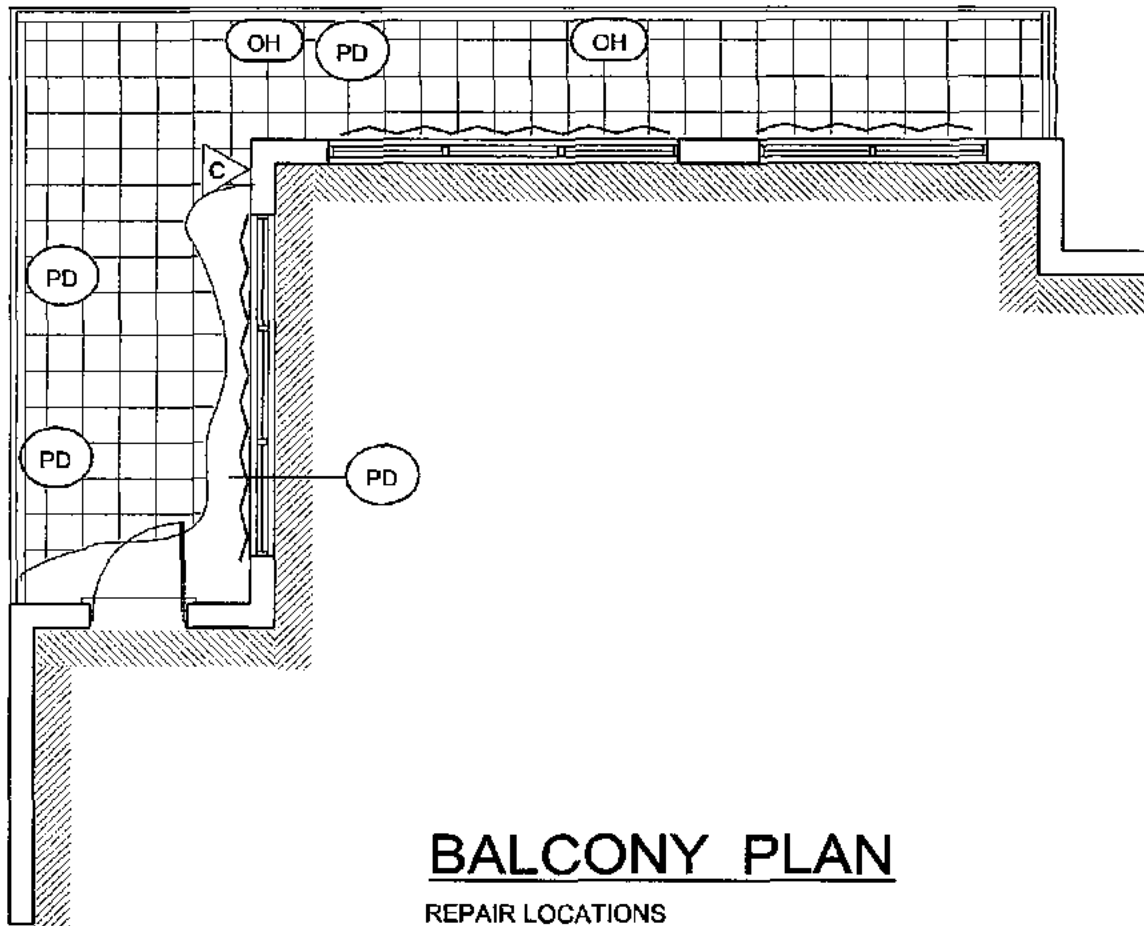

PROJECT:

**AQUARIUS**

DESIGN AREA:

EXISTING BALCONY PLAN

SCALE:

DO NOT SCALE

SHEET TITLE:

PLAN VIEW

DATE:

8 / 20 / 2014

REVISION:

SK-1 of 1



ENGINEERS:

A.C.G. ENGINEERING SERVICES INC.  
CA #29940

HENRY S. KREH, P.E.  
PE #39539

# TOWER 1

1402N

WEST BLDG.

LINE 2

UNIT 1402

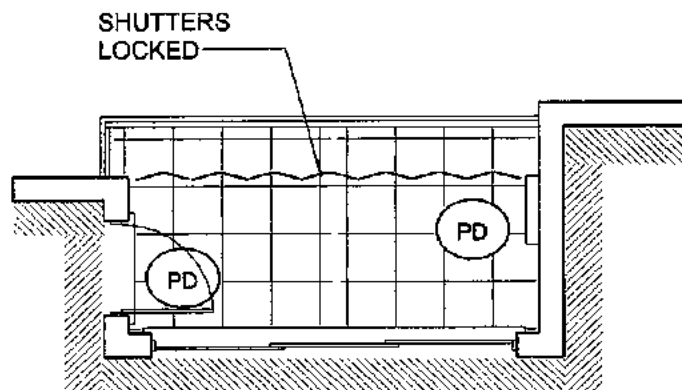

## BALCONY PLAN

REPAIR LOCATIONS

PROJECT: **AQUARIUS**

DESIGN AREA: EXISTING BALCONY PLAN

SCALE: DO NOT SCALE



ENGINEERS:  
A.C.G. ENGINEERING SERVICES INC.  
CA #29940

HENRY S. KREH P.E.  
PE #39539

SHEET TITLE: PLAN VIEW

DATE: 8 / 20 / 2014

REVISION:

SK-1 of 1

# TOWER 1

1403N

WEST BLDG.

LINE 3

UNIT 1403

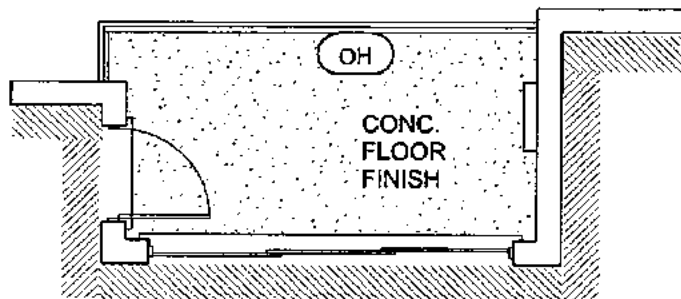

## BALCONY PLAN

REPAIR LOCATIONS

PROJECT: **AQUARIUS**

DESIGN AREA : EXISTING BALCONY PLAN

SCALE : DO NOT SCALE



ENGINEERS:  
A.C.G. ENGINEERING SERVICES INC.  
CA #29940

HENRY S. KREH P.E.  
PE #39539

SHEET TITLE: PLAN VIEW

DATE: 8 / 20 / 2014

REVISION:

SK-1 of 1

# TOWER 1

1404N

WEST BLDG.

LINE 4

UNIT 1404

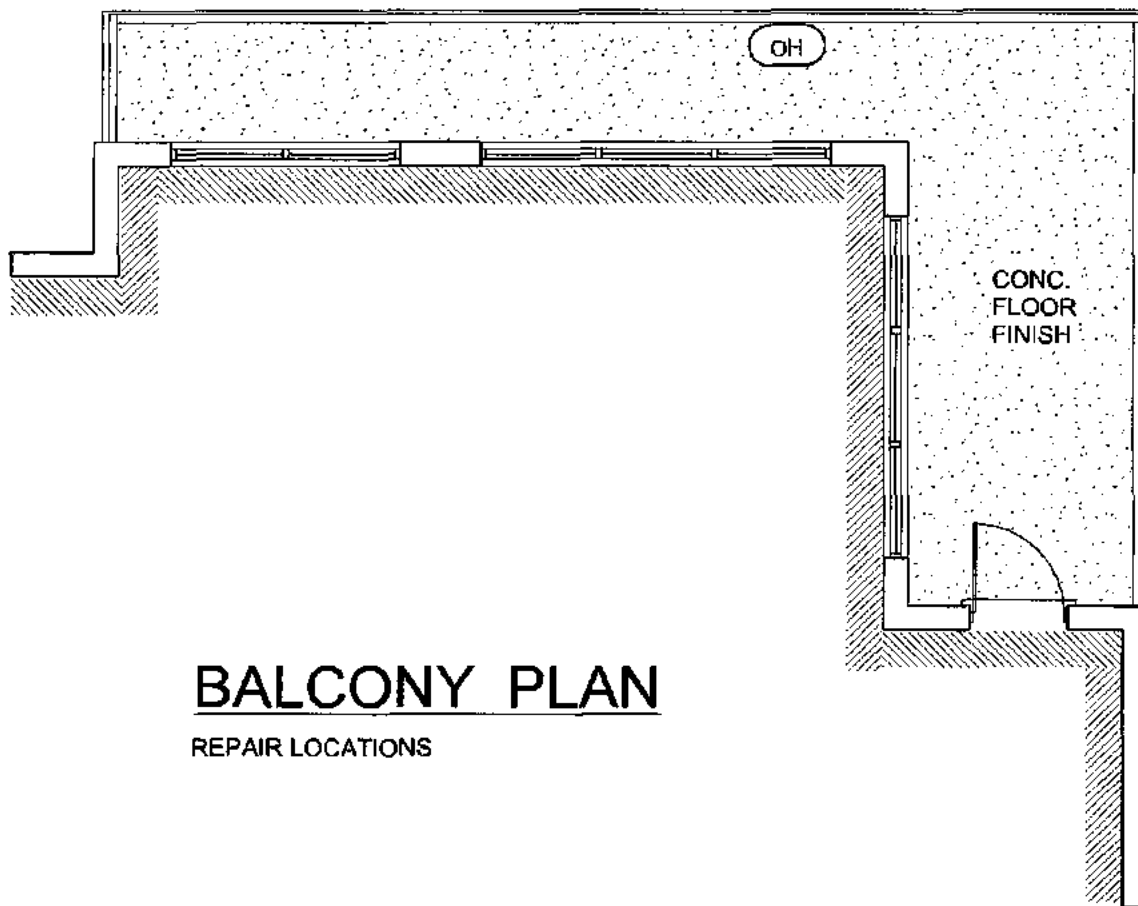

## BALCONY PLAN

REPAIR LOCATIONS

PROJECT: **AQUARIUS**

DESIGN AREA : EXISTING BALCONY PLAN

SCALE : DO NOT SCALE



ENGINEERS:  
A.C.G. ENGINEERING SERVICES INC.  
CA #29940

HENRY S. KREH P.E.  
PE #39539

SHEET TITLE: PLAN VIEW

DATE: 8 / 20 / 2014

REVISION:

SK-1 of 1

# TOWER 1

1405N

WEST BLDG.

LINE 5

UNIT 1405

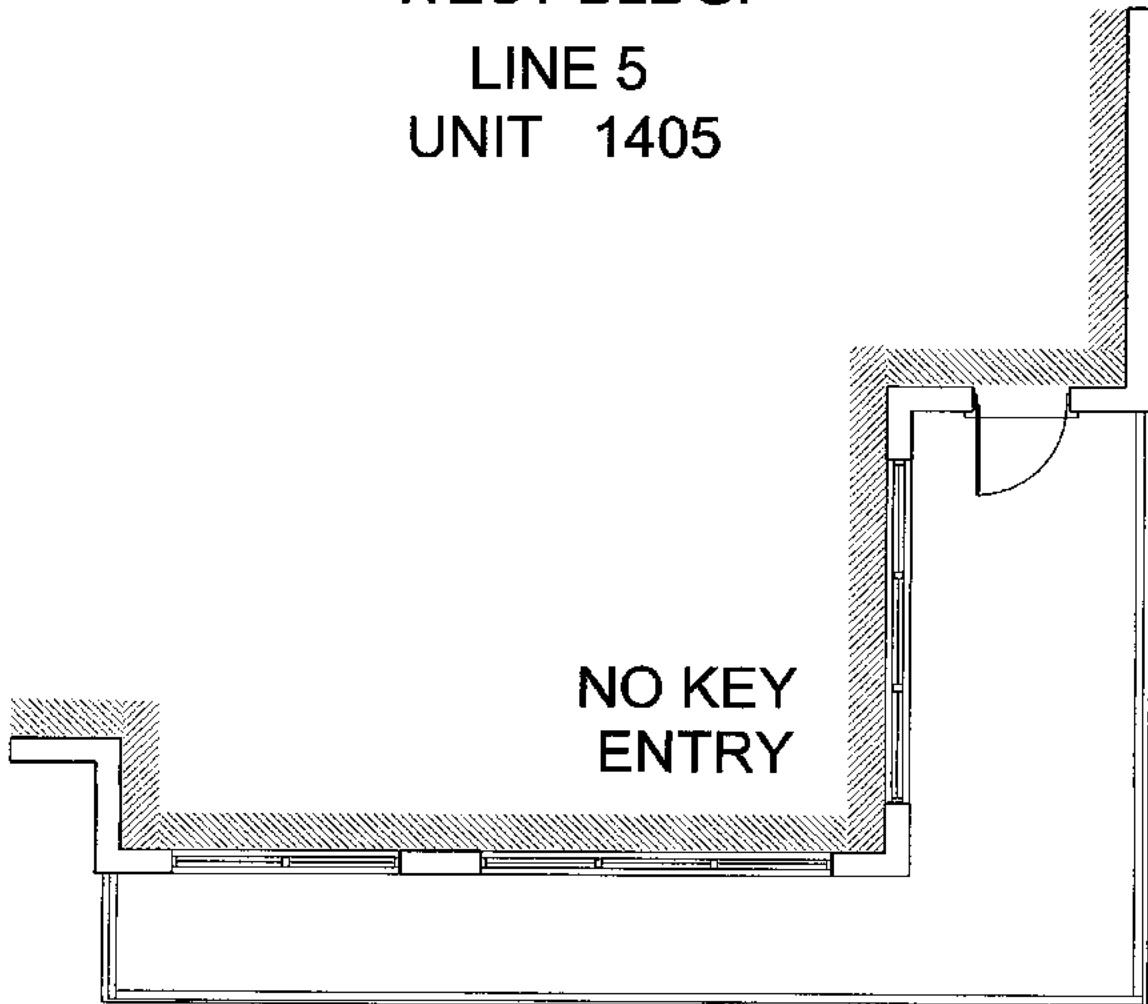

## BALCONY PLAN

REPAIR LOCATIONS

PROJECT:

**AQUARIUS**

DESIGN AREA :

EXISTING BALCONY PLAN

SCALE :

**DO NOT SCALE**

SHEET TITLE:

**PLAN VIEW**

DATE:

**8 / 20 / 2014**

REVISION:

**SK-1 of 1**



ENGINEERS:

**A.C.G. ENGINEERING SERVICES INC.**

CA #29940

**HENRY S. KREH P.E.**

PE #39539

# TOWER 1

1406N

WEST BLDG.

LINE 6

UNIT 1406

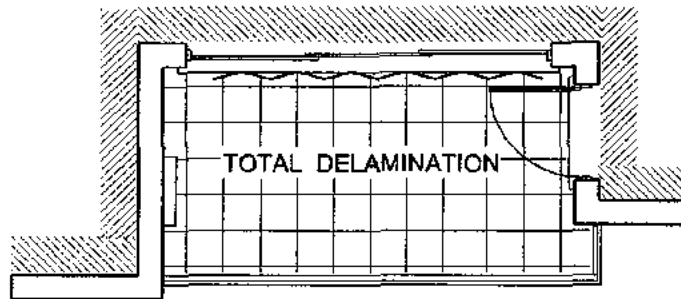

## BALCONY PLAN

REPAIR LOCATIONS

PROJECT: **AQUARIUS**

DESIGN AREA : EXISTING BALCONY PLAN

SCALE : DO NOT SCALE

SHEET TITLE: PLAN VIEW

DATE: 8 / 20 / 2014

REVISION:

SK-1 of 1



ENGINEERS:  
A.C.G. ENGINEERING SERVICES INC.  
CA #29940

HENRY S. KREH P.E.  
PE #39539

# TOWER 1

## WEST BLDG.

1407N

### LINE 7

### UNIT 1407

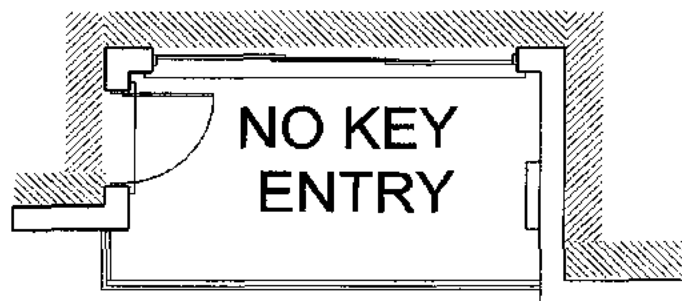

## BALCONY PLAN

REPAIR LOCATIONS

PROJECT:

## AQUARIUS

DESIGN AREA :

EXISTING BALCONY PLAN

SCALE :

DO NOT SCALE

SHEET TITLE:

PLAN VIEW

DATE:

8 / 20 / 2014

REVISION:

SK-1 of 1



ENGINEERS:

A.C.G. ENGINEERING SERVICES INC.  
CA #29940

HENRY S. KREH P.E.  
PE #39539

# TOWER 1

1408N

WEST BLDG.

LINE 8

UNIT 1408

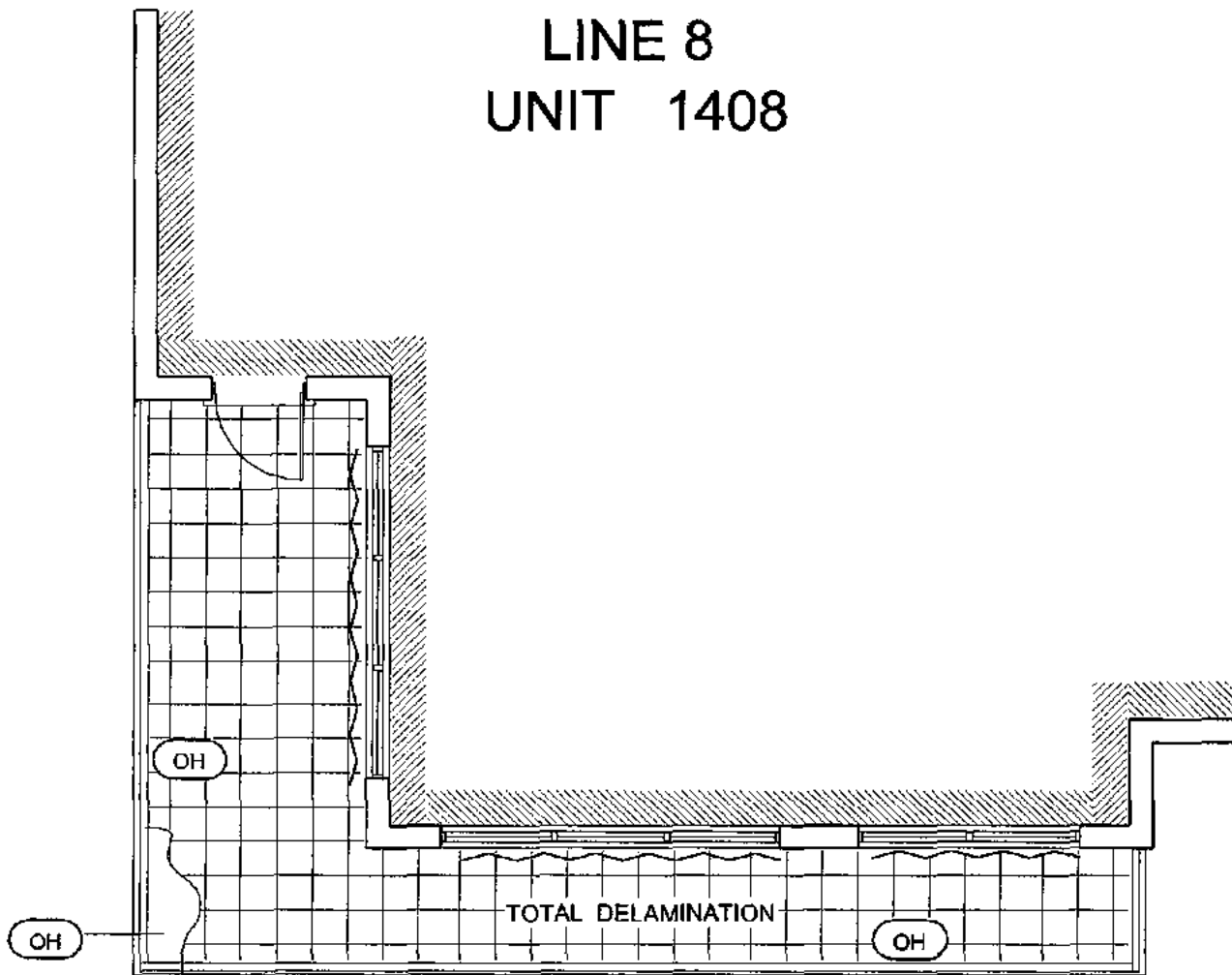

## BALCONY PLAN

REPAIR LOCATIONS

PROJECT:

**AQUARIUS**

DESIGN AREA :

EXISTING BALCONY PLAN

SCALE :

DO NOT SCALE

SHEET TITLE:

PLAN VIEW

DATE:

8 / 20 / 2014

REVISION:

SK-1 of 1



ENGINEERS:

A.C.G. ENGINEERING SERVICES INC.  
CA #29940

HENRY S. KREH P.E.  
PE #39539



# TOWER 1

1201N

WEST BLDG.

LINE 1

UNIT 1201

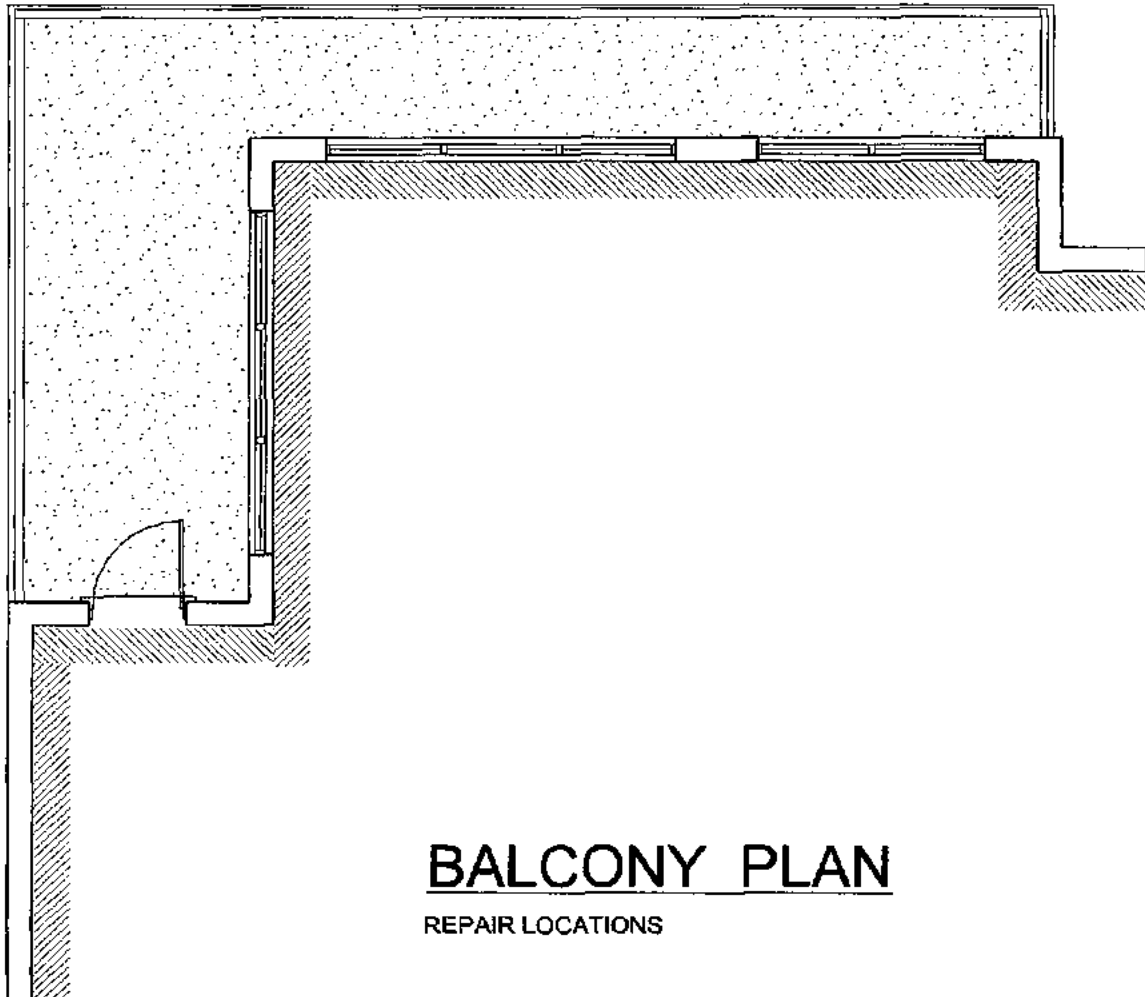

PROJECT:

**AQUARIUS**

DESIGN AREA :

EXISTING BALCONY PLAN

SCALE :

DO NOT SCALE

SHEET TITLE:

PLAN VIEW

DATE:

8 / 20 / 2014

REVISION:

SK-1 of 1



ENGINEERS:

A.C.G. ENGINEERING SERVICES INC.  
CA #29940

HENRY S. KREH, P.E.  
PE #39539

# TOWER 1

1202N

WEST BLDG.

LINE 2

UNIT 1202

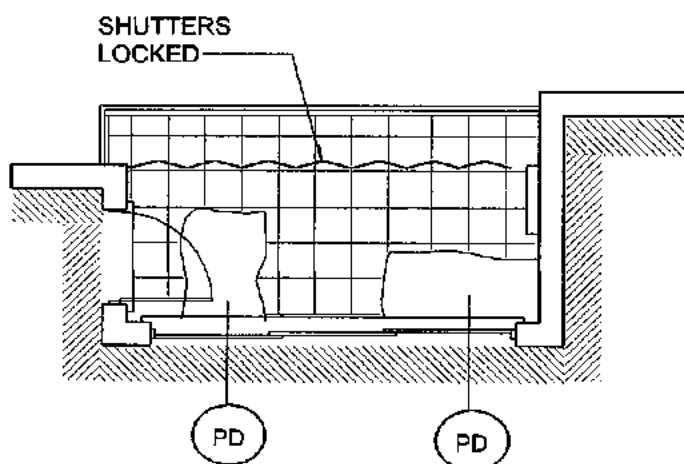

## BALCONY PLAN

REPAIR LOCATIONS

PROJECT:

**AQUARIUS**

DESIGN AREA:

EXISTING BALCONY PLAN

SCALE:

**DO NOT SCALE**

SHEET TITLE:

**PLAN VIEW**

DATE:

8 / 20 / 2014

REVISION:

**SK-1 of 1**



ENGINEERS:

**A.C.G. ENGINEERING SERVICES INC.**  
CA #29940

**HENRY S. KREH, P.E.**

PE #39539

# TOWER 1

1203N

WEST BLDG.

LINE 3

UNIT 1203

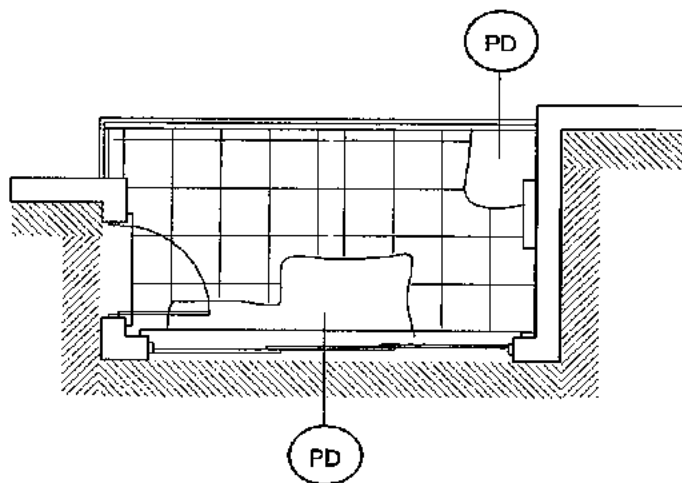

## BALCONY PLAN

REPAIR LOCATIONS

PROJECT:

**AQUARIUS**

DESIGN AREA:

EXISTING BALCONY PLAN

SCALE:

DO NOT SCALE

SHEET TITLE:

PLAN VIEW

DATE:

8 / 20 / 2014

REVISION:

SK-1 of 1



ENGINEERS:

A.C.G. ENGINEERING SERVICES INC.  
CA #29940

HENRY S. KREH P.E.  
PE #39539

# TOWER 1

1204N

WEST BLDG.

LINE 4

UNIT 1204

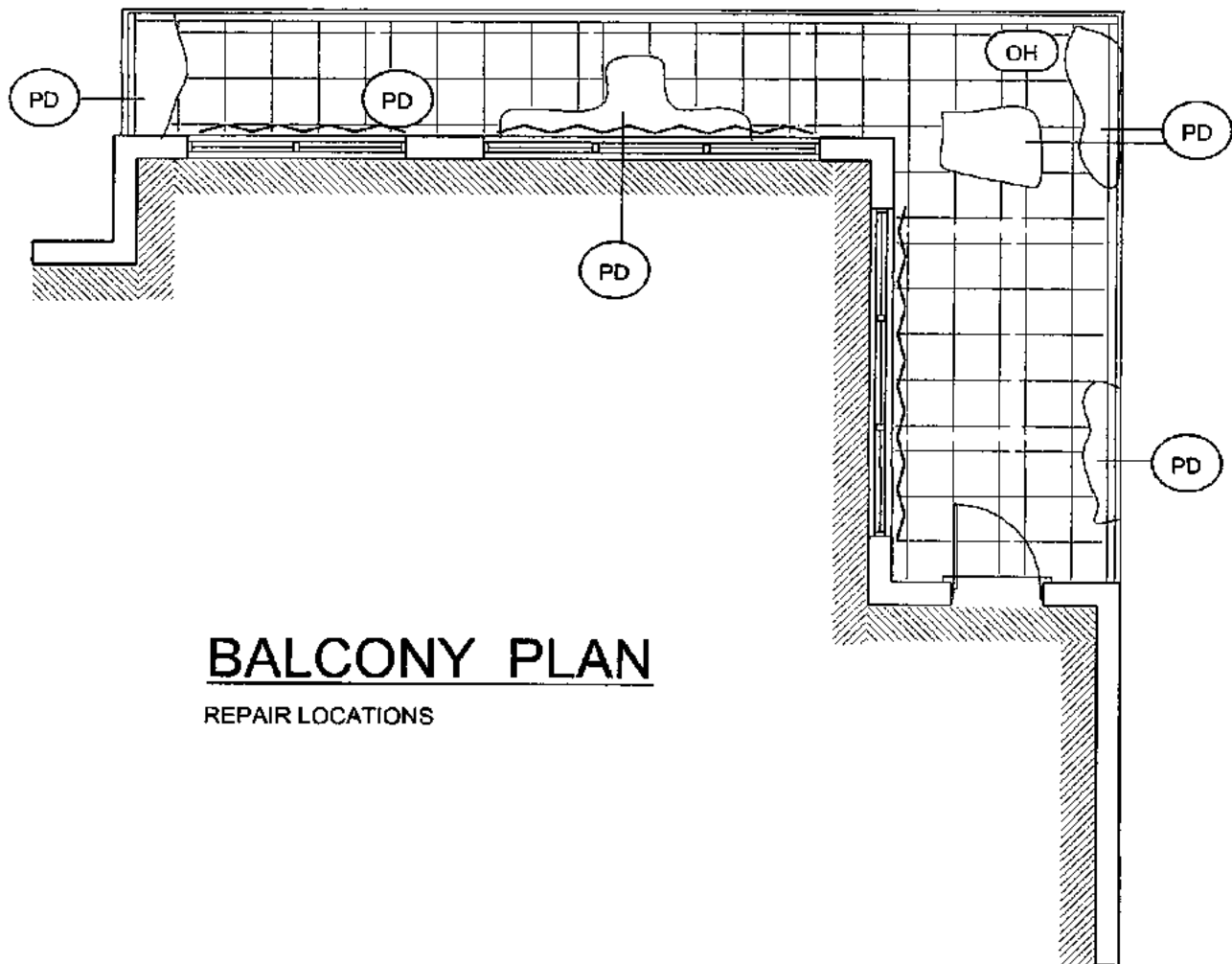

## BALCONY PLAN

REPAIR LOCATIONS

PROJECT:

**AQUARIUS**

DESIGN AREA :

EXISTING BALCONY PLAN

SCALE :

**DO NOT SCALE**

SHEET TITLE:

**PLAN VIEW**

DATE:

8 / 20 / 2014

REVISION:

**SK-1 of 1**



ENGINEERS:

**A.C.G. ENGINEERING SERVICES INC.**  
CA #29940

**HENRY S. KREH P.E.**  
PE #39539

# TOWER 1

1205N

WEST BLDG.

LINE 5

UNIT 1205

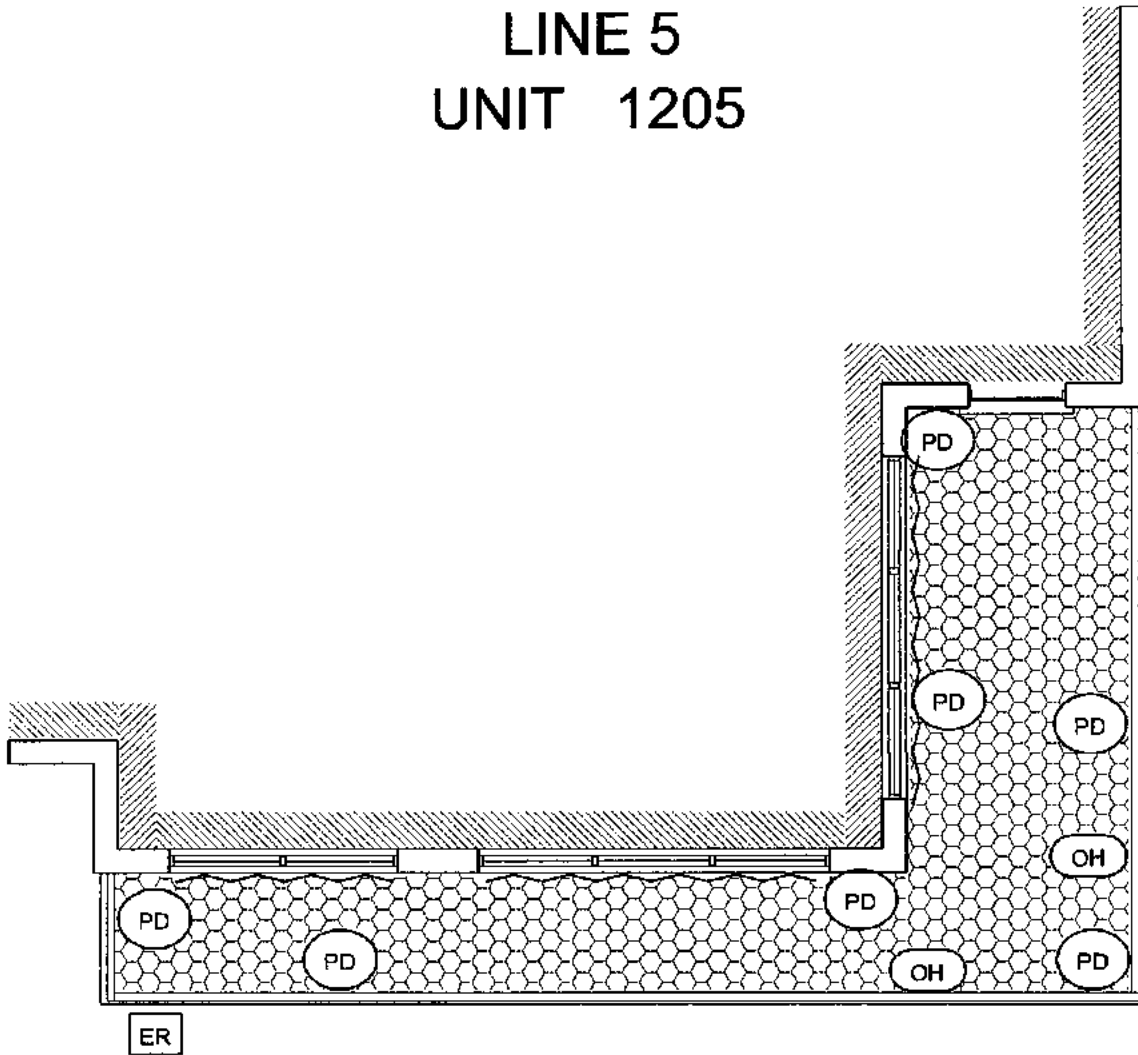

## BALKONY PLAN

REPAIR LOCATIONS

PROJECT:

**AQUARIUS**

DESIGN AREA:

EXISTING BALKONY PLAN

SCALE:

DO NOT SCALE

SHEET TITLE:

PLAN VIEW

DATE:

8 / 20 / 2014

REVISION:

**SK-1 of 1**

**ACG**  
Engineering Services Inc.

ENGINEERS:

A.C.G. ENGINEERING SERVICES INC.  
CA #29940

HENRY S. KREH, P.E.  
PE #39539

# TOWER 1

1206N

WEST BLDG.

LINE 6

UNIT 1206

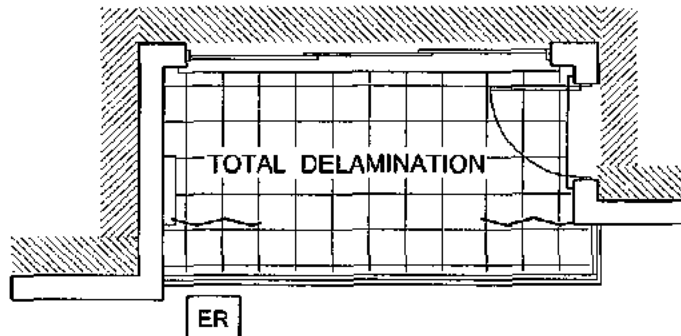

## BALCONY PLAN

REPAIR LOCATIONS

PROJECT:

**AQUARIUS**

DESIGN AREA :

EXISTING BALCONY PLAN

SCALE :

DO NOT SCALE



ENGINEERS:

A.C.G. ENGINEERING SERVICES INC.  
CA #29940

HENRY S. KREH P.E.  
PE #39539

SHEET TITLE:

PLAN VIEW

DATE:

8 / 20 / 2014

REVISION:

**SK-1 of 1**

# TOWER 1

1207N

WEST BLDG.

LINE 7

UNIT 1207

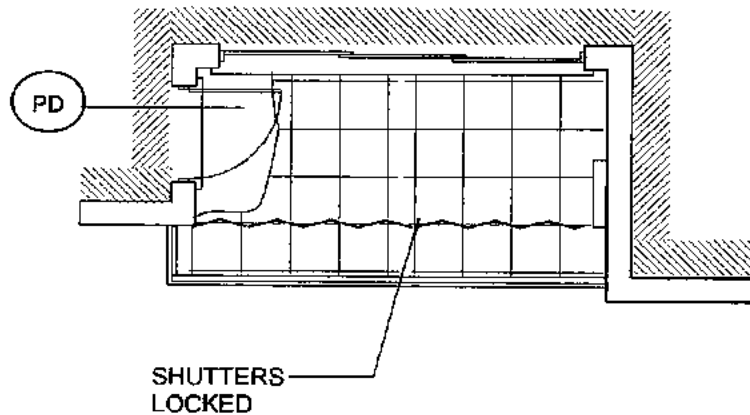

## BALCONY PLAN

REPAIR LOCATIONS

PROJECT:

**AQUARIUS**

DESIGN AREA :

EXISTING BALCONY PLAN

SCALE :

**DO NOT SCALE**

SHEET TITLE:

**PLAN VIEW**

DATE:

8 / 20 / 2014

REVISION:

**SK-1 of 1**



ENGINEERS:

**A.C.G. ENGINEERING SERVICES INC.**  
CA #29940

**HENRY S. KREH P.E.**  
PE #39539

# TOWER 1

1208N

WEST BLDG.

LINE 8

UNIT 1208

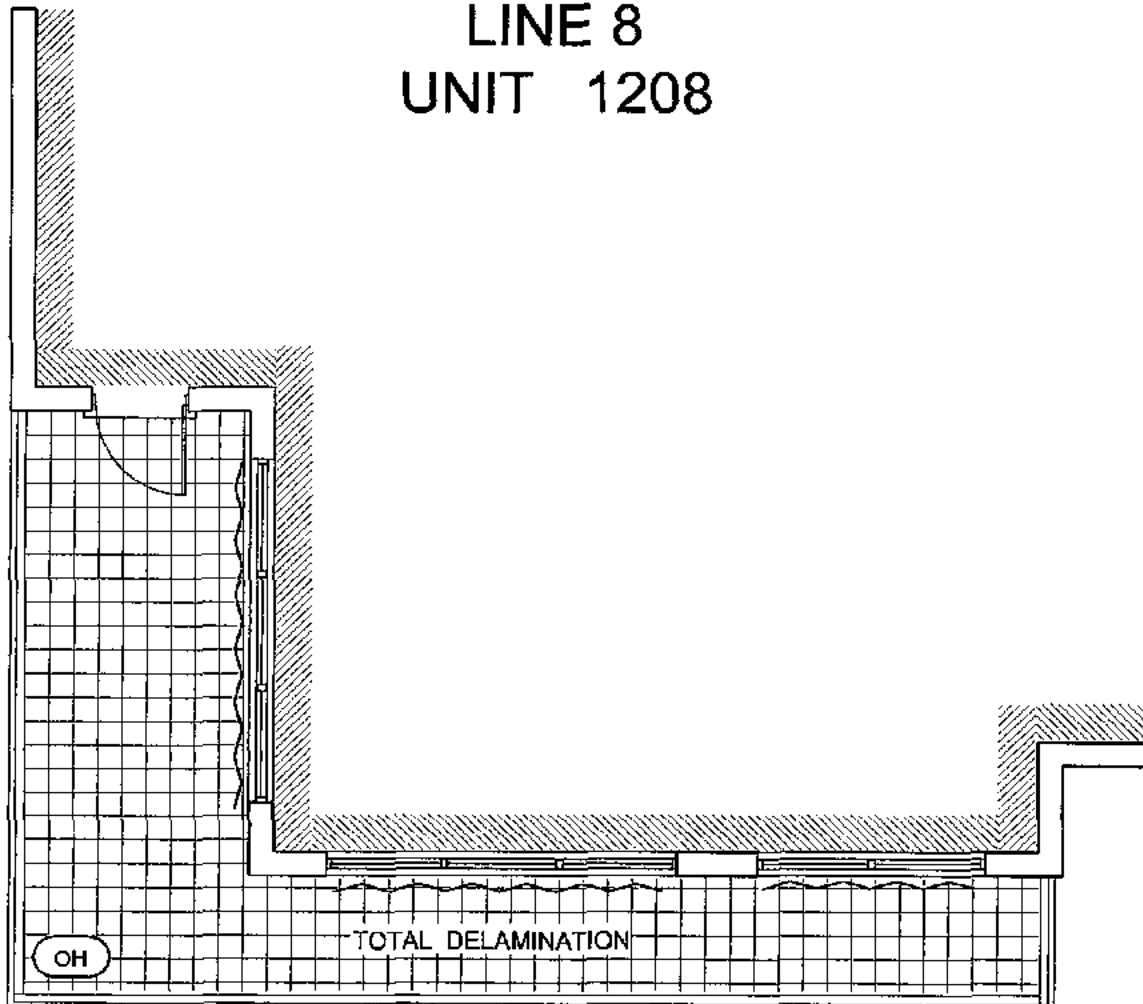

## BALCONY PLAN

REPAIR LOCATIONS

PROJECT:

**AQUARIUS**

DESIGN AREA:

EXISTING BALCONY PLAN

SCALE:

**DO NOT SCALE**

SHEET TITLE:

**PLAN VIEW**

DATE:

8 / 20 / 2014

REVISION:

**SK-1 of 1**



ENGINEERS:

**A.C.G. ENGINEERING SERVICES INC.**  
CA #29940

**HENRY S. KREH, P.E.**  
PE #39539



# TOWER 1

1101N

WEST BLDG.

LINE 1

UNIT 1101

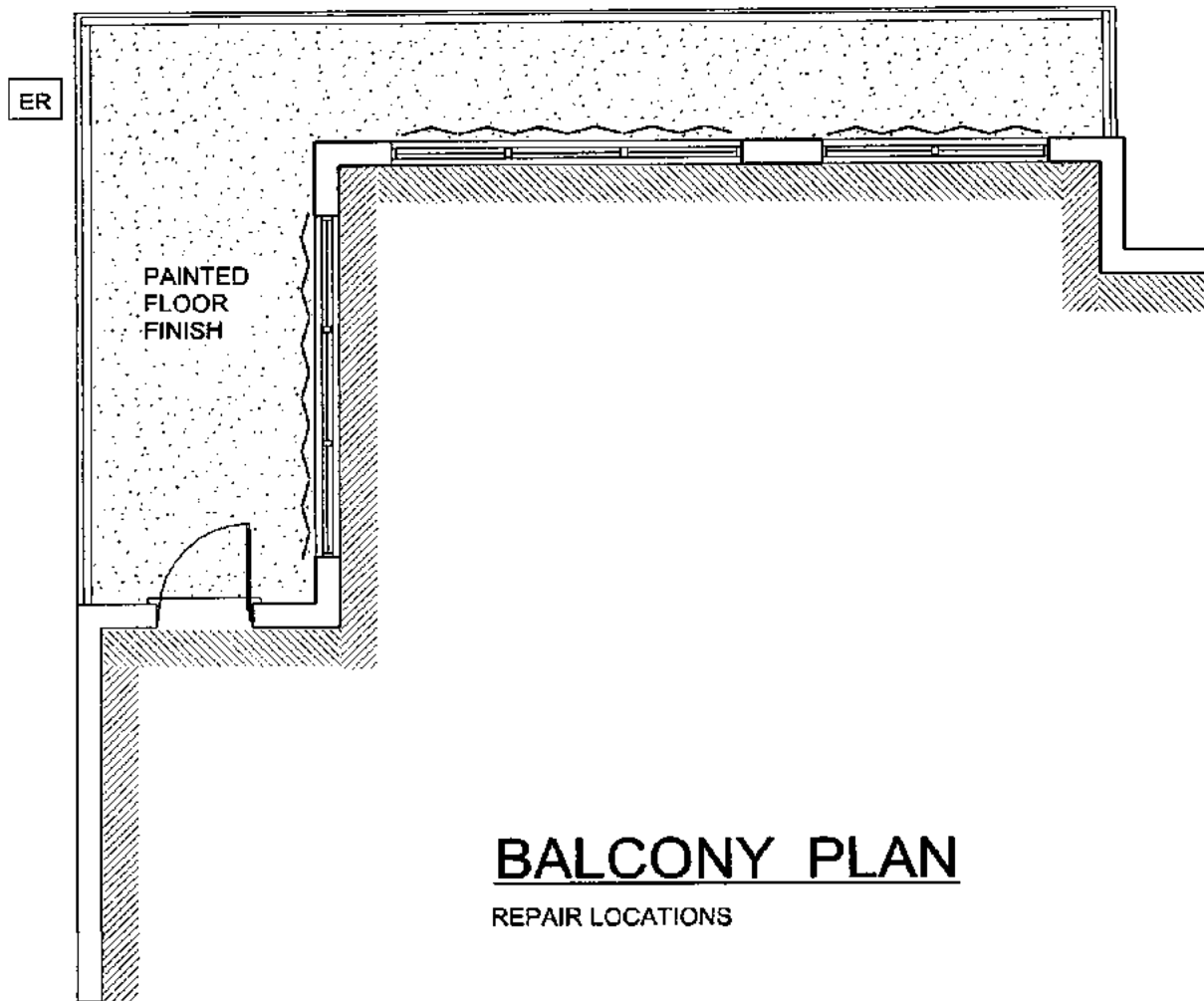

## BALCONY PLAN

REPAIR LOCATIONS

PROJECT:

AQUARIUS

DESIGN AREA:

EXISTING BALCONY PLAN

SCALE:

DO NOT SCALE

SHEET TITLE:

PLAN VIEW

DATE:

8 / 20 / 2014

REVISION:

SK-1 of 1



ENGINEERS:

A.C.G. ENGINEERING SERVICES INC.  
CA #29940

HENRY S. KREH P.E.  
PE #39539

# TOWER 1

1102N

WEST BLDG.

LINE 2

UNIT 1102

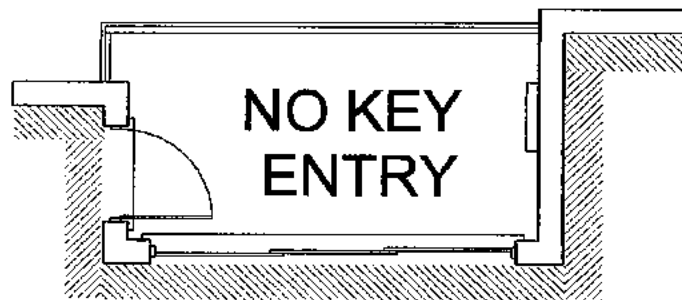

## BALCONY PLAN

REPAIR LOCATIONS

PROJECT:

**AQUARIUS**

DESIGN AREA :

EXISTING BALCONY PLAN

SCALE :

**DO NOT SCALE**

SHEET TITLE:

**PLAN VIEW**

DATE:

8 / 20 / 2014

REVISION:

**SK-1 of 1**



ENGINEERS:

A.C.G. ENGINEERING SERVICES INC.  
CA #29940

HENRY S. KREH P.E.

PE #39539

# TOWER 1

## WEST BLDG.

1103N

### LINE 3

### UNIT 1103

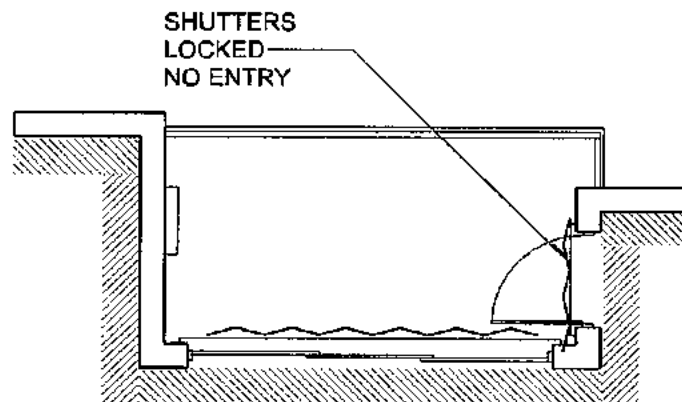

## BALCONY PLAN

REPAIR LOCATIONS

PROJECT:

## AQUARIUS

DESIGN AREA :

EXISTING BALCONY PLAN

SCALE :

DO NOT SCALE

SHEET TITLE:

PLAN VIEW

DATE:

8 / 20 / 2014

REVISION:

SK-1 of 1



ENGINEERS:

A.C.G. ENGINEERING SERVICES INC.  
CA #29940

HENRY S. KREH, P.E.  
PE #39539

# TOWER 1

1104N

WEST BLDG.

LINE 4

UNIT 1104

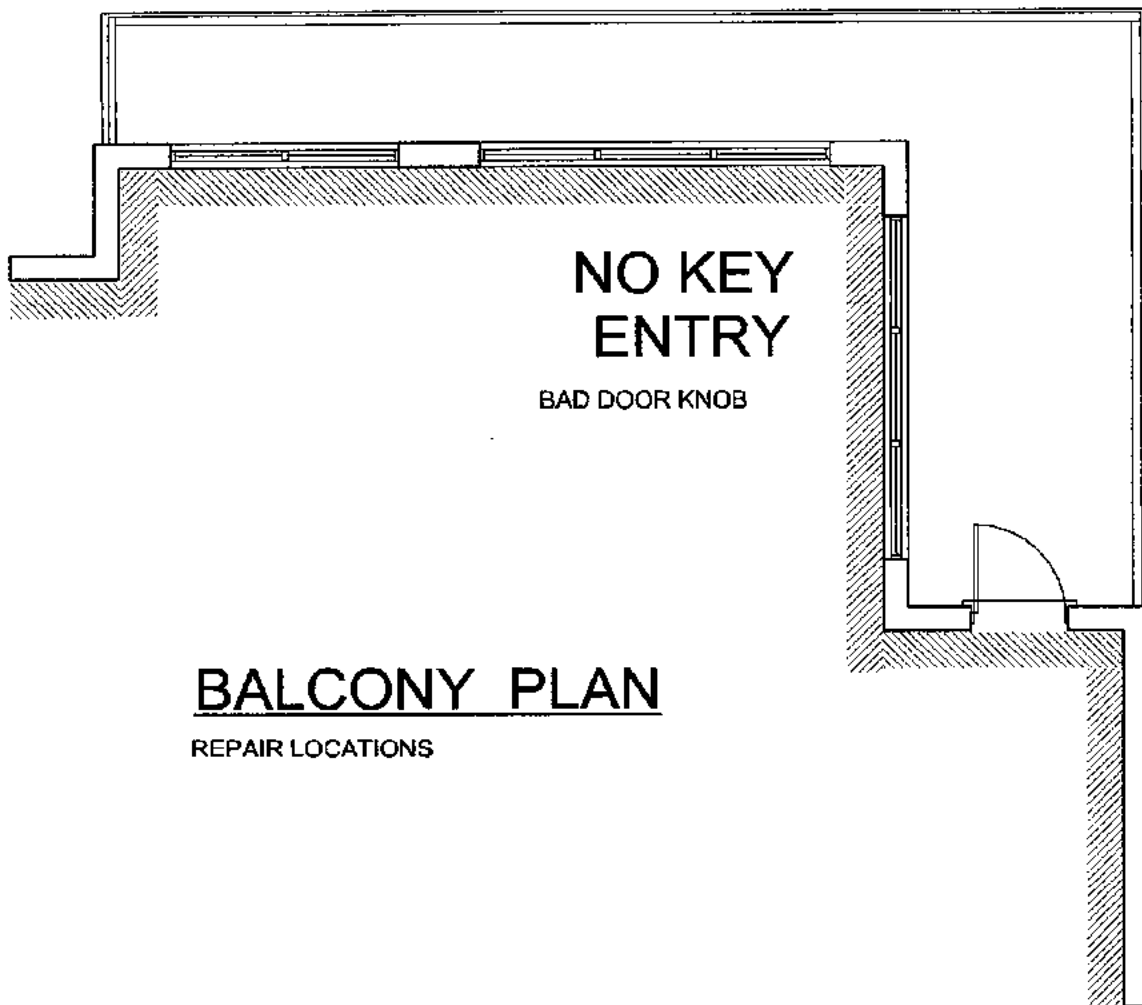

PROJECT:

**AQUARIUS**

DESIGN AREA :

EXISTING BALCONY PLAN

SCALE :

DO NOT SCALE

SHEET TITLE:

PLAN VIEW

DATE:

8 / 20 / 2014

REVISION:

**SK-1 of 1**



ENGINEERS:

A.C.G. ENGINEERING SERVICES INC.  
CA #29940

HENRY S. KREH, P.E.  
PE #39539

# TOWER 1

1105N

WEST BLDG.

LINE 5

UNIT 1105

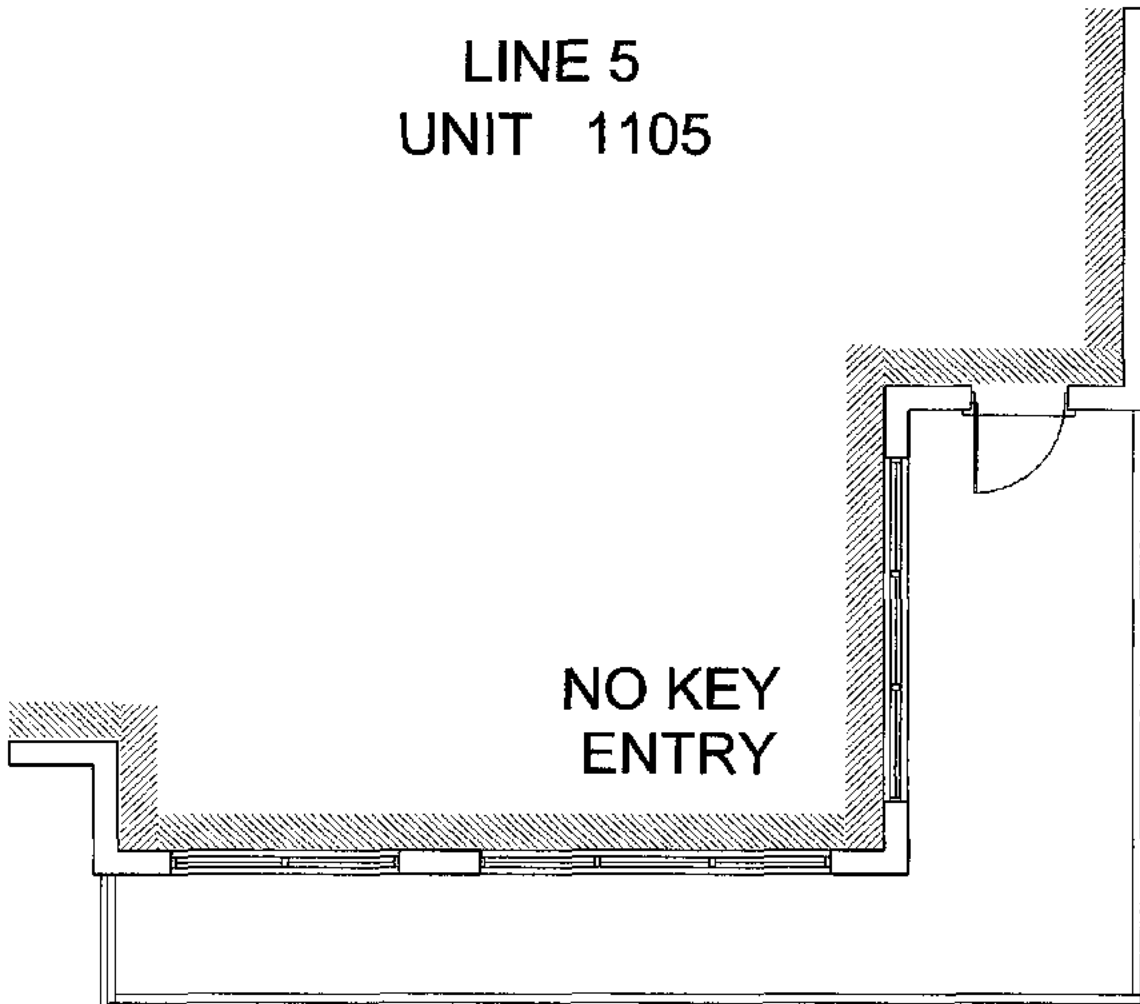

## BALCONY PLAN

REPAIR LOCATIONS

PROJECT:

**AQUARIUS**

DESIGN AREA:

EXISTING BALCONY PLAN

SCALE:

DO NOT SCALE

SHEET TITLE:

PLAN VIEW

DATE:

8 / 20 / 2014

REVISION:

**SK-1 of 1**



ENGINEERS:

A.C.G. ENGINEERING SERVICES INC.  
CA #29940

HENRY S. KREH P.E.  
PE #39539

# TOWER 1

1106N

WEST BLDG.

LINE 6

UNIT 1106

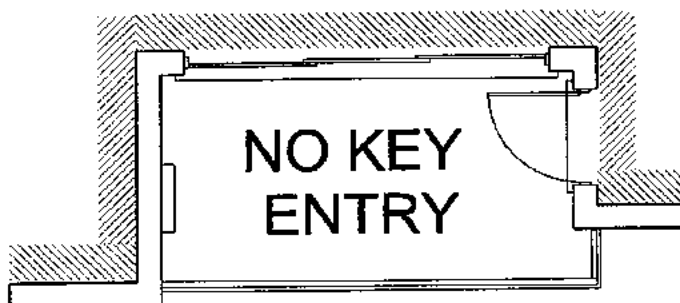

## BALCONY PLAN

REPAIR LOCATIONS

PROJECT:

**AQUARIUS**

DESIGN AREA :

EXISTING BALCONY PLAN

SCALE :

DO NOT SCALE

SHEET TITLE:

PLAN VIEW

DATE:

8 / 20 / 2014

REVISION:

SK-1 of 1



ENGINEERS:

A.C.G. ENGINEERING SERVICES INC.  
CA #29940

HENRY S. KREH P.E.

PE #39539

# TOWER 1

1107N

WEST BLDG.

LINE 7

UNIT 1107

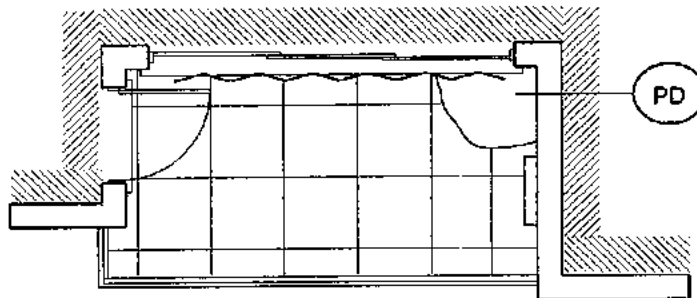

## BALCONY PLAN

REPAIR LOCATIONS

PROJECT:

**AQUARIUS**

DESIGN AREA :

EXISTING BALCONY PLAN

SCALE :

DO NOT SCALE

SHEET TITLE:

PLAN VIEW

DATE:

8 / 20 / 2014

REVISION:

**SK-1 of 1**



ENGINEERS:

A.C.G. ENGINEERING SERVICES INC.

CA #29940

HENRY S. KREH P.E.

PE #39539

# TOWER 1

1108N

WEST BLDG.

LINE 8

UNIT 1108

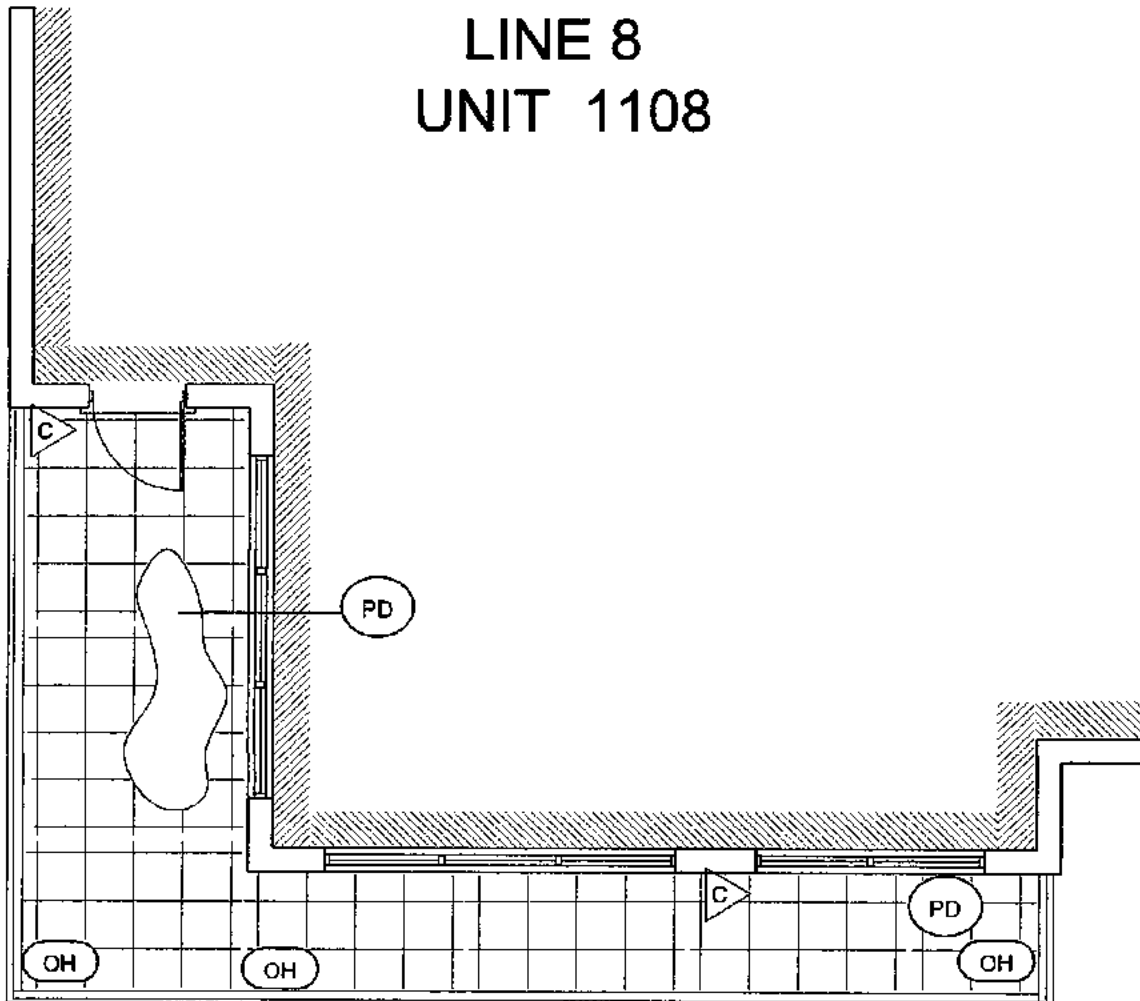

## BALCONY PLAN

REPAIR LOCATIONS

PROJECT:

**AQUARIUS**

DESIGN AREA :

EXISTING BALCONY PLAN

SCALE :

DO NOT SCALE

SHEET TITLE:

PLAN VIEW

DATE:

8 / 20 / 2014

REVISION:

**SK-1 of 1**



ENGINEERS:

**A.C.G. ENGINEERING SERVICES INC.**  
CA #29940

**HENRY S. KREH P.E.**  
PE #39539



# TOWER 1

1001N

WEST BLDG.

LINE 1

UNIT 1001

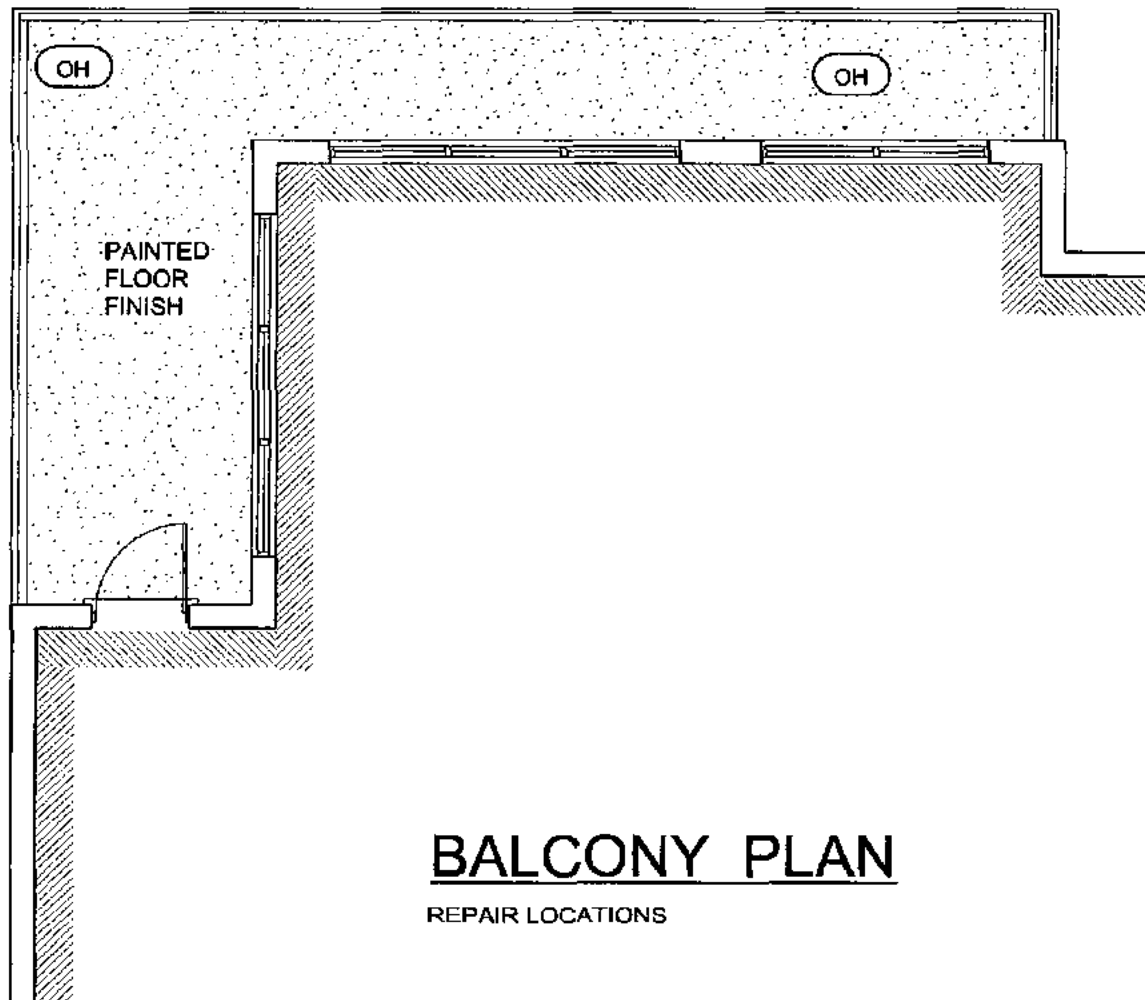

PROJECT:

**AQUARIUS**

DESIGN AREA:

EXISTING BALCONY PLAN

SCALE:

DO NOT SCALE

ENGINEERS:

**A.C.G. ENGINEERING SERVICES INC.**  
CA #29940

**HENRY S. KREH P.E.**  
PE #39539

SHEET TITLE:

PLAN VIEW

DATE:

8 / 20 / 2014

REVISION:

**SK-1 of 1**



# TOWER 1

1002N

WEST BLDG.

LINE 2

UNIT 1002

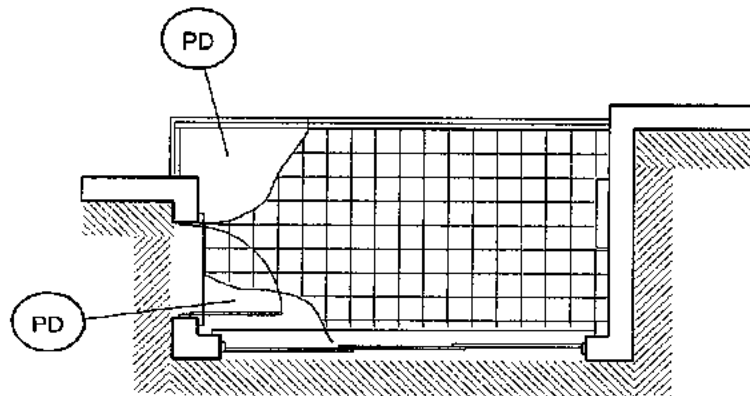

## BALCONY PLAN

REPAIR LOCATIONS

PROJECT: **AQUARIUS**

DESIGN AREA: EXISTING BALCONY PLAN

SCALE: DO NOT SCALE



ENGINEERS:  
A.C.G. ENGINEERING SERVICES INC.  
CA #29940

HENRY S. KREH P.E.  
PE #39539

SHEET TITLE: PLAN VIEW

DATE: 8 / 20 / 2014

REVISION:

SK-1 of 1

# TOWER 1

1003N

WEST BLDG.

LINE 3

UNIT 1003

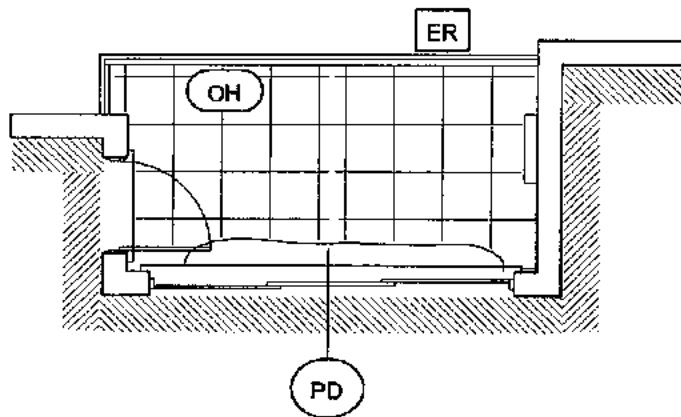

## BALCONY PLAN

REPAIR LOCATIONS

PROJECT:

**AQUARIUS**

DESIGN AREA:

EXISTING BALCONY PLAN

SCALE:

**DO NOT SCALE**

SHEET TITLE:

**PLAN VIEW**

DATE:

8 / 20 / 2014

REVISION:

**SK-1 of 1**



ENGINEERS:

**A.C.G. ENGINEERING SERVICES INC.**  
CA #29940

**HENRY S. KREH, P.E.**  
PE #39539

# TOWER 1

1004N

WEST BLDG.

LINE 4

UNIT 1004

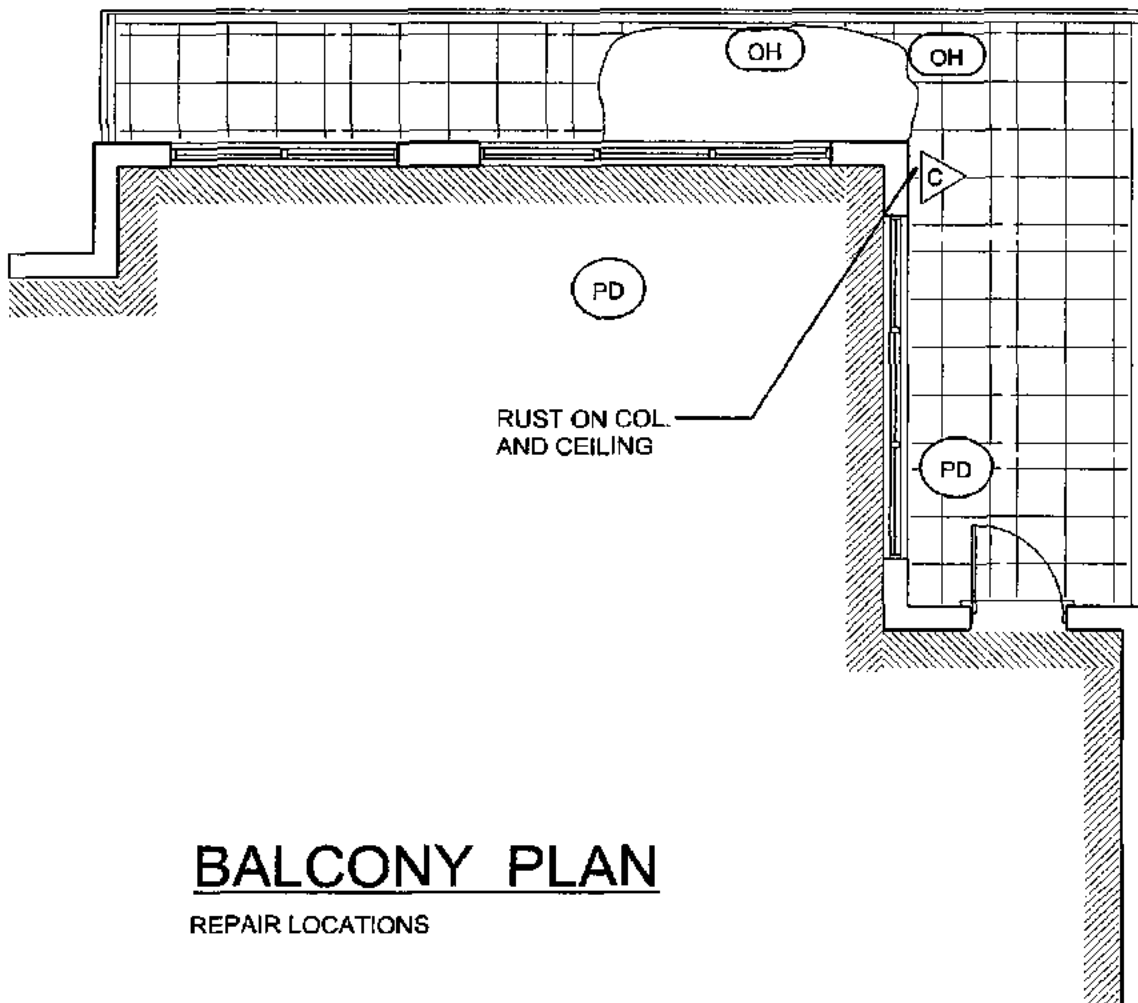

## BALCONY PLAN

REPAIR LOCATIONS

PROJECT:

AQUARIUS

DESIGN AREA:

EXISTING BALCONY PLAN

SCALE:

DO NOT SCALE

SHEET TITLE:

PLAN VIEW

DATE:

8 / 20 / 2014

REVISION:

SK-1 of 1



ENGINEERS:

A.C.G. ENGINEERING SERVICES INC.  
CA #29940

HENRY S. KREH P.E.

PE #39539

# TOWER 1

1005N

WEST BLDG.

LINE 5

UNIT 1005

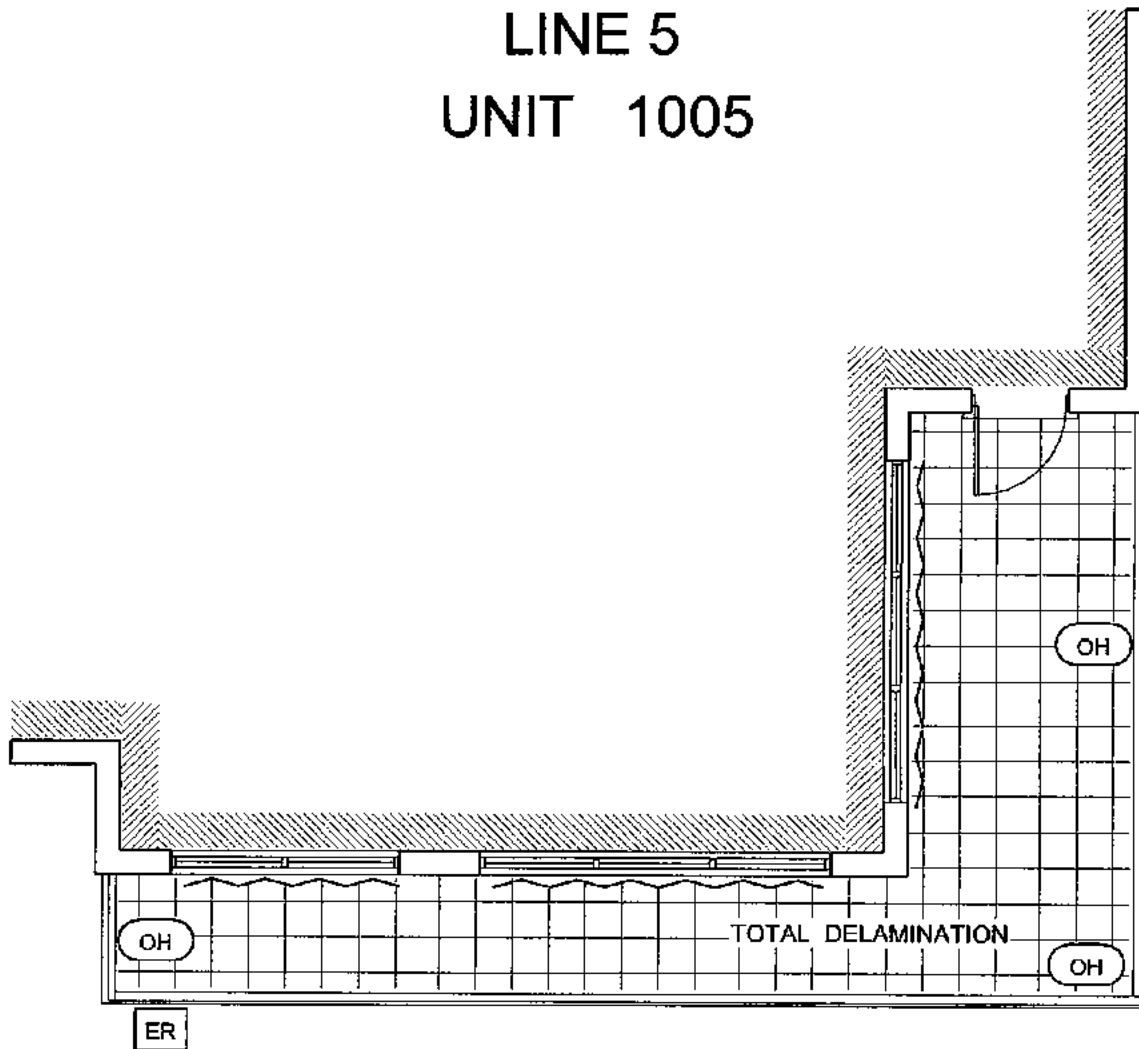

## BALCONY PLAN

REPAIR LOCATIONS

PROJECT:

**AQUARIUS**

DESIGN AREA :

EXISTING BALCONY PLAN

SCALE :

**DO NOT SCALE**

SHEET TITLE:

**PLAN VIEW**

DATE:

8 / 20 / 2014

REVISION:

**SK-1 of 1**



ENGINEERS:

**A.C.G. ENGINEERING SERVICES INC.**  
CA #29940

**HENRY S. KREH P.E.**

PE #39539

# TOWER 1

## WEST BLDG.

1006N

LINE 6

UNIT 1006

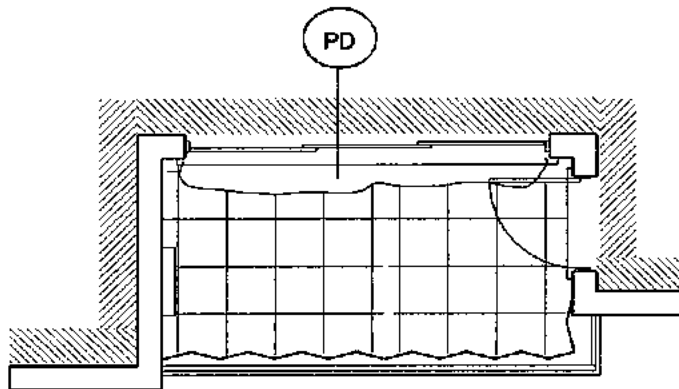

## BALCONY PLAN

REPAIR LOCATIONS

PROJECT: **AQUARIUS**

DESIGN AREA : EXISTING BALCONY PLAN

SCALE : DO NOT SCALE



ENGINEERS:  
A.C.G. ENGINEERING SERVICES INC.  
CA #29940

HENRY S. KREH P.E.  
PE #39539

SHEET TITLE: PLAN VIEW

DATE: 8 / 20 / 2014

REVISION:

SK-1 of 1

# TOWER 1

1007N

WEST BLDG.

LINE 7

UNIT 1007

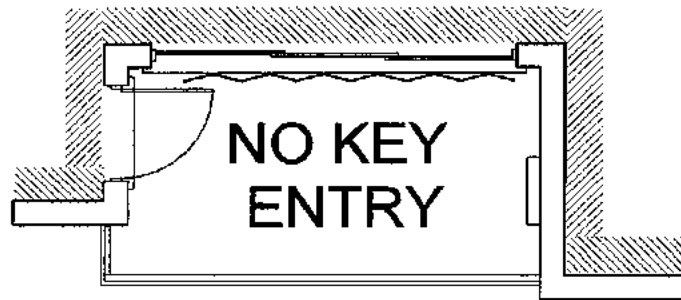

## BALCONY PLAN

REPAIR LOCATIONS

PROJECT: **AQUARIUS**

DESIGN AREA: EXISTING BALCONY PLAN

SCALE: DO NOT SCALE

SHEET TITLE: PLAN VIEW

DATE: 8 / 20 / 2014

REVISION:

SK-1 of 1



ENGINEERS:  
A.C.G. ENGINEERING SERVICES INC.  
CA #29940

HENRY S. KREH P.E.  
PE #39539

# TOWER 1

1008N

WEST BLDG.

LINE 8

UNIT 1008

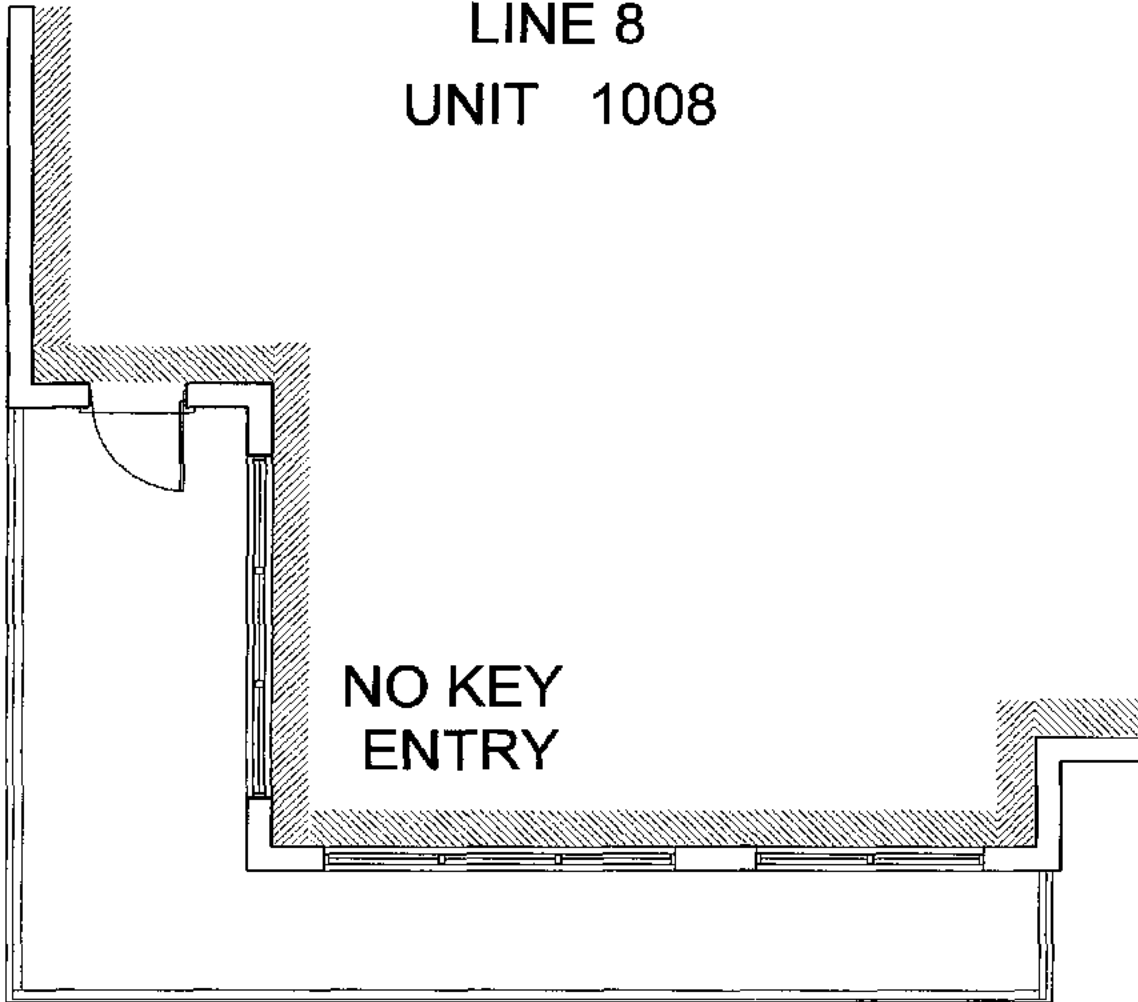

## BALCONY PLAN

REPAIR LOCATIONS

PROJECT:

**AQUARIUS**

DESIGN AREA :

EXISTING BALCONY PLAN

SCALE :

**DO NOT SCALE**



ENGINEERS:  
A.C.G. ENGINEERING SERVICES INC.  
CA #29940

HENRY S. KREH P.E.  
PE #39539

SHEET TITLE:

**PLAN VIEW**

DATE:

8 / 20 / 2014

REVISION:

**SK-1 of 1**



# TOWER 1

901N

WEST BLDG.  
LINE 1  
UNIT 901

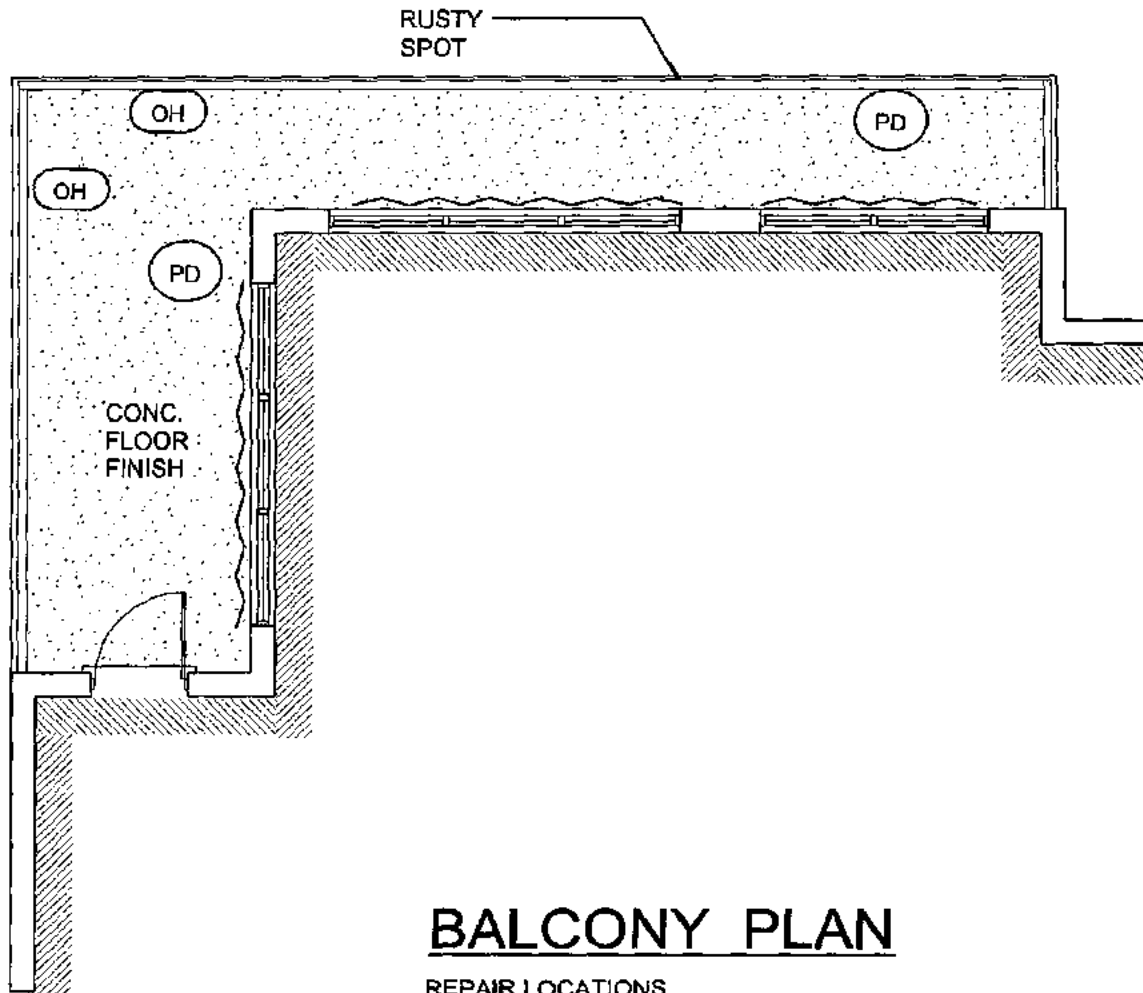

## BALCONY PLAN

REPAIR LOCATIONS

PROJECT: **AQUARIUS**

DESIGN AREA: EXISTING BALCONY PLAN

SCALE: DO NOT SCALE



ENGINEERS:  
A.C.G. ENGINEERING SERVICES INC.  
CA #29940

HENRY S. KREH P.E.  
PE #39539

SHEET TITLE: PLAN VIEW

DATE: 8 / 20 / 2014

REVISION:

SK-1 of 1

# TOWER 1

## WEST BLDG.

902N

LINE 2  
UNIT 902

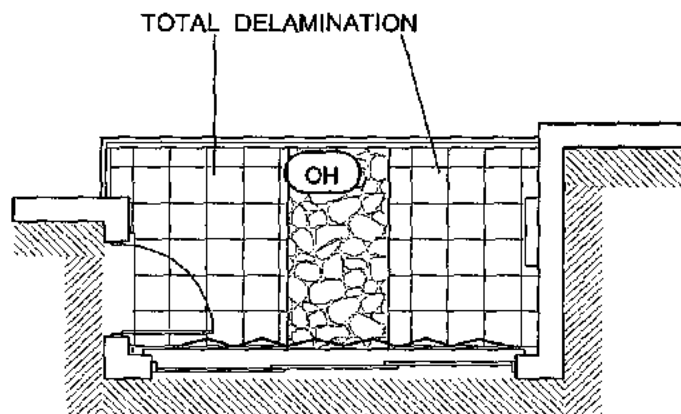

## BALCONY PLAN

REPAIR LOCATIONS

PROJECT: **AQUARIUS**

DESIGN AREA: EXISTING BALCONY PLAN

SCALE: DO NOT SCALE



ENGINEERS:  
**A.C.G. ENGINEERING SERVICES INC.**  
CA #29940

**HENRY S. KREH P.E.**  
PE #39539

SHEET TITLE: **PLAN VIEW**

DATE: 8 / 20 / 2014

REVISION:

**SK-1 of 1**

# TOWER 1

903N

WEST BLDG.

LINE 3

UNIT 903



## BALCONY PLAN

REPAIR LOCATIONS

PROJECT:

**AQUARIUS**

DESIGN AREA:

EXISTING BALCONY PLAN

SCALE:

**DO NOT SCALE**

SHEET TITLE:

**PLAN VIEW**

DATE:

8 / 20 / 2014

REVISION:

**SK-1 of 1**



ENGINEERS:

**A.C.G. ENGINEERING SERVICES INC.**  
CA #29940

**HENRY S. KREH P.E.**

PE #39539

# TOWER 1

904N

WEST BLDG.

LINE 4

UNIT 904

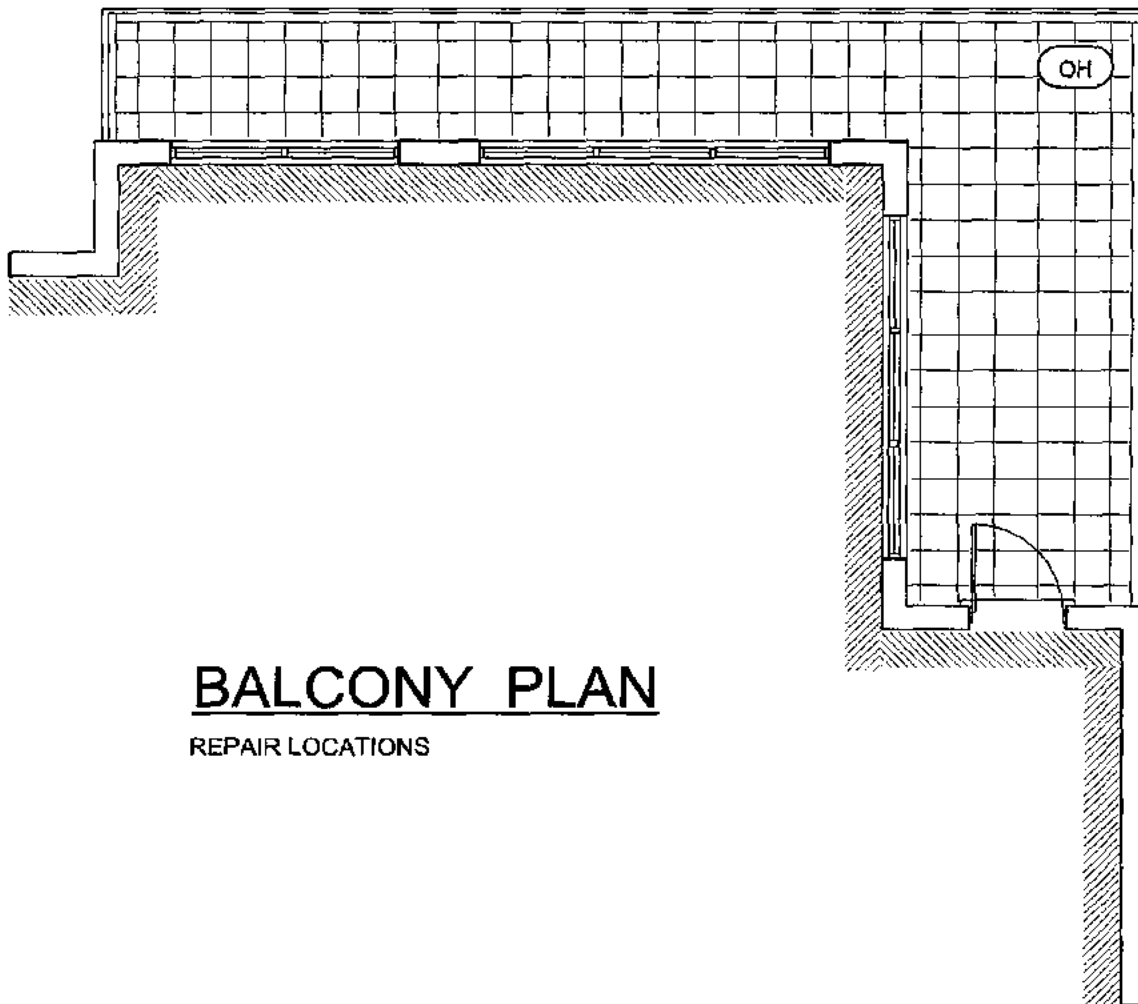

## BALCONY PLAN

REPAIR LOCATIONS

PROJECT:

**AQUARIUS**

DESIGN AREA:

EXISTING BALCONY PLAN

SCALE:

DO NOT SCALE

SHEET TITLE:

PLAN VIEW

DATE:

8 / 20 / 2014

REVISION:

SK-1 of 1



ENGINEERS:

A.C.G. ENGINEERING SERVICES INC.

CA #29940

HENRY S. KREH P.E.

PE #39539

# TOWER 1

905N

WEST BLDG.

LINE 5

UNIT 905

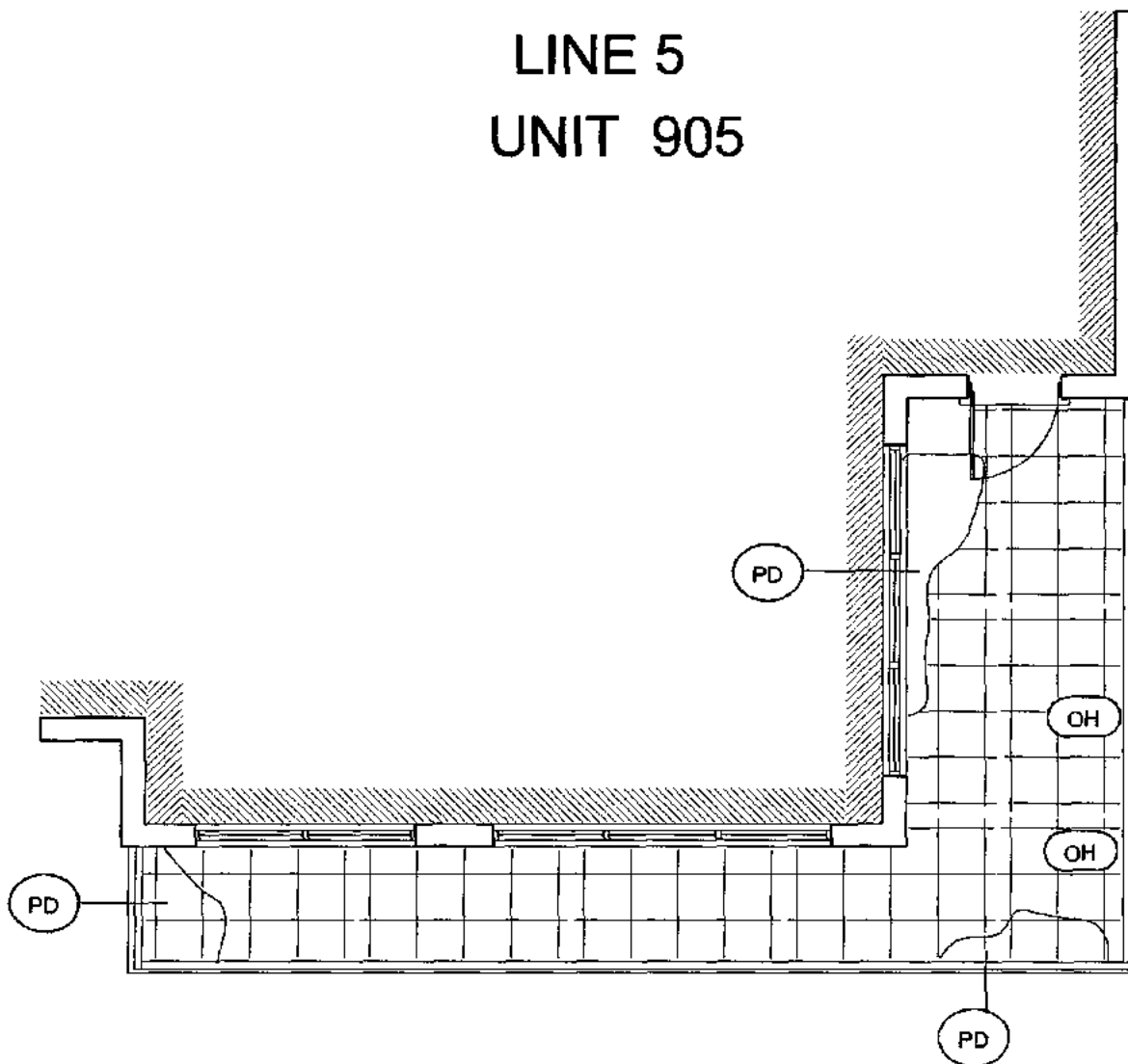

## BALCONY PLAN

REPAIR LOCATIONS

PROJECT: **AQUARIUS**

DESIGN AREA: EXISTING BALCONY PLAN

SCALE: DO NOT SCALE



ENGINEERS:  
A.C.G. ENGINEERING SERVICES INC.  
CA #29940

HENRY S. KREH, P.E.  
PE #39539

SHEET TITLE: PLAN VIEW

DATE: 8 / 20 / 2014

REVISION:

SK-1 of 1

# TOWER 1

906N

WEST BLDG.

LINE 6

UNIT 906

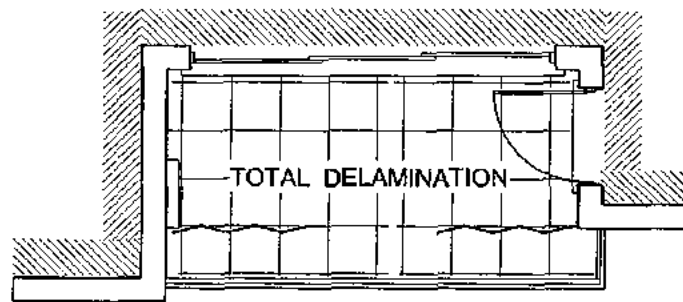

## BALCONY PLAN

REPAIR LOCATIONS

PROJECT:

**AQUARIUS**

DESIGN AREA:

EXISTING BALCONY PLAN

SCALE:

DO NOT SCALE

SHEET TITLE:

PLAN VIEW

DATE:

8 / 20 / 2014

REVISION:

SK-1 of 1



ENGINEERS:

A.C.G. ENGINEERING SERVICES INC.  
CA #29940

HENRY S. KREH P.E.  
PE #39539

# TOWER 1

907N

WEST BLDG.

LINE 7

UNIT 907

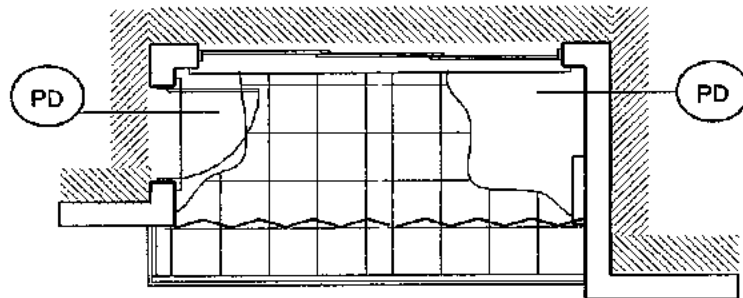

## BALCONY PLAN

REPAIR LOCATIONS

PROJECT:

**AQUARIUS**

DESIGN AREA :

EXISTING BALCONY PLAN

SCALE :

**DO NOT SCALE**

SHEET TITLE:

**PLAN VIEW**

DATE:

8 / 20 / 2014

REVISION:

**SK-1 of 1**



ENGINEERS:

A.C.G. ENGINEERING SERVICES INC.  
CA #29940

HENRY S. KREH P.E.  
PE #39539

# TOWER 1

908N

WEST BLDG.

LINE 8

UNIT 908

GOOD EXAMPLE OF SPALLING

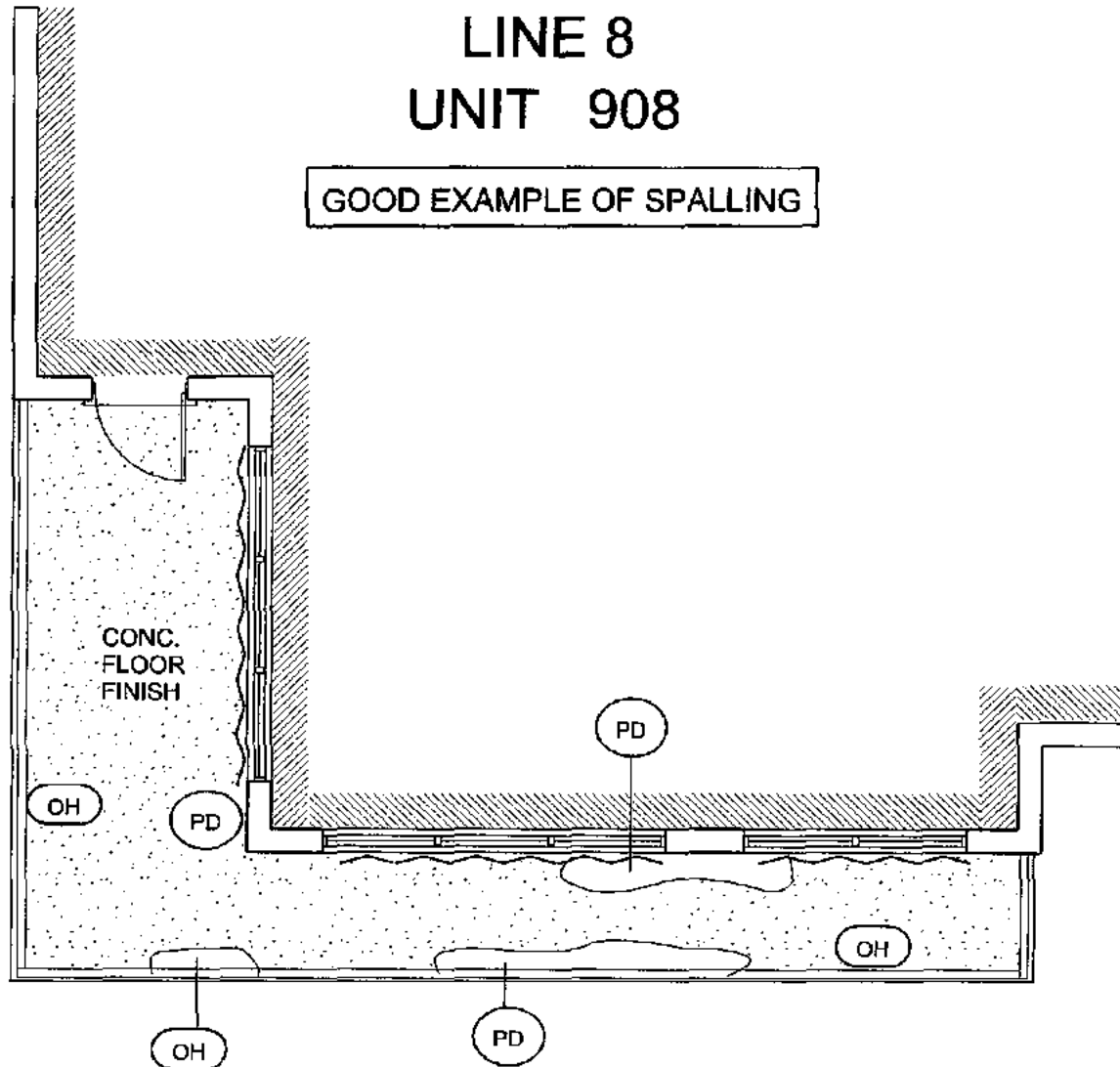

## BALKONY PLAN

REPAIR LOCATIONS

PROJECT:

AQUARIUS

DESIGN AREA:

EXISTING BALKONY PLAN

SCALE:

DO NOT SCALE

SHEET TITLE:

PLAN VIEW

DATE:

8/20/2014

REVISION:

SK-1 of 1

ENGINEERS:

A.C.G. ENGINEERING SERVICES INC.

CA #29940

HENRY S. KREH P.E.

PE #39539

ACG

0000000000

Engineering Services Inc.



# TOWER 1

801N

WEST BLDG.

LINE 1

UNIT 801

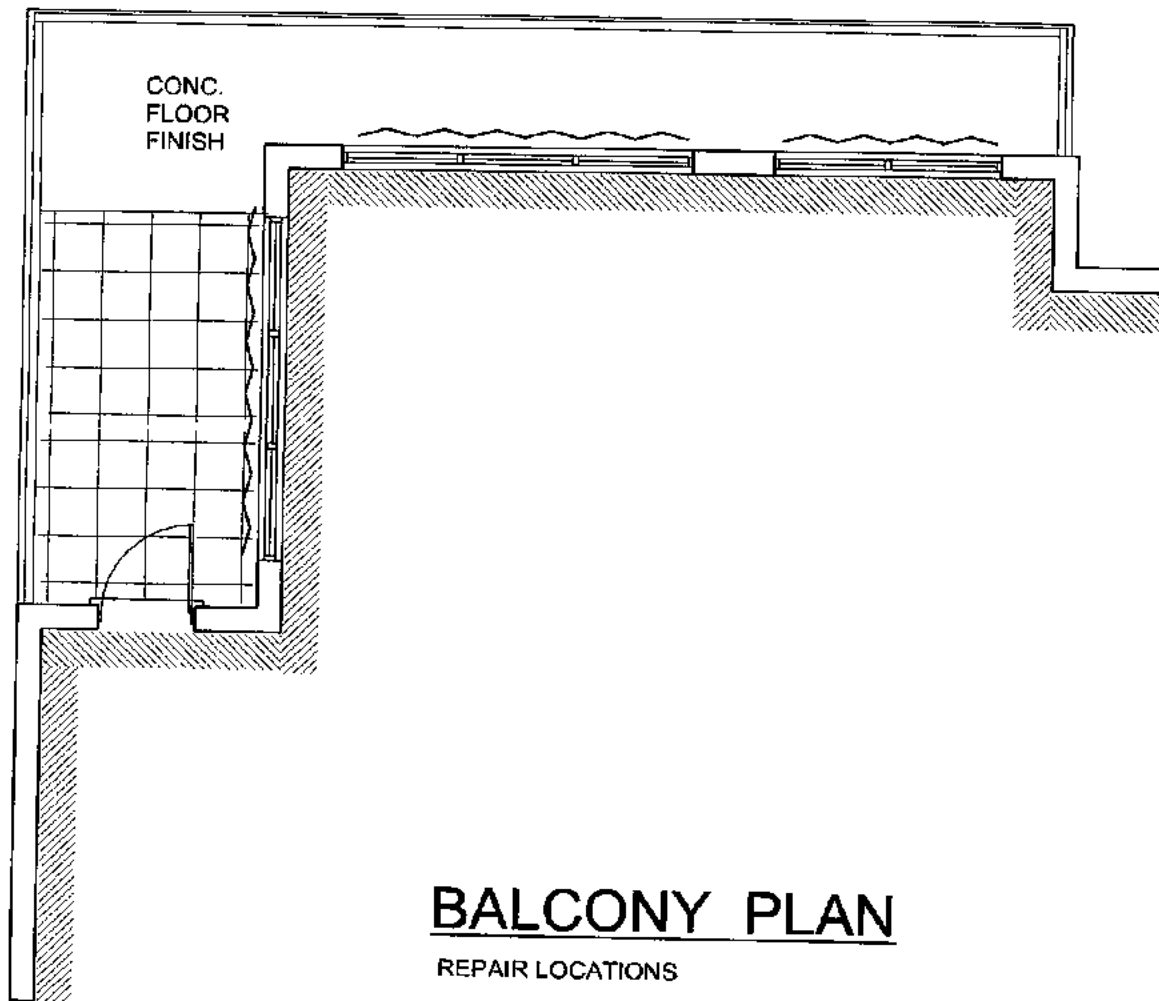

PROJECT:

**AQUARIUS**

DESIGN AREA :

EXISTING BALCONY PLAN

SCALE :

**DO NOT SCALE**

SHEET TITLE:

**PLAN VIEW**

DATE:

8 / 20 / 2014

REVISION:

**SK-1 of 1**



ENGINEERS:

**A.C.G. ENGINEERING SERVICES INC.**  
CA #29940

**HENRY S. KREH P.E.**

PE #39539

# TOWER 1

802N

WEST BLDG.

LINE 2

UNIT 802

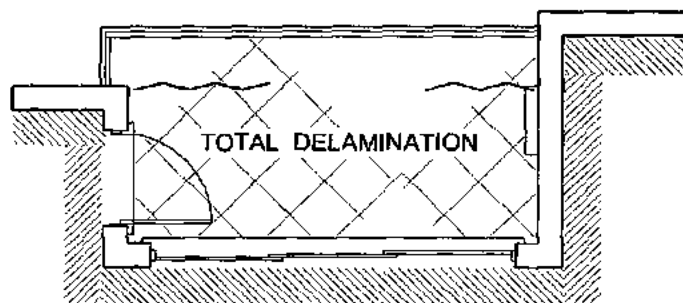

## BALCONY PLAN

REPAIR LOCATIONS

PROJECT:

**AQUARIUS**

DESIGN AREA :

EXISTING BALCONY PLAN

SCALE :

DO NOT SCALE

SHEET TITLE:

PLAN VIEW

DATE:

8 / 20 / 2014

REVISION:

SK-1 of 1



ENGINEERS:

A.C.G. ENGINEERING SERVICES INC.

CA #29940

HENRY S. KREH P.E.

PE #39539

# TOWER 1

803N

WEST BLDG.

LINE 3

UNIT 803

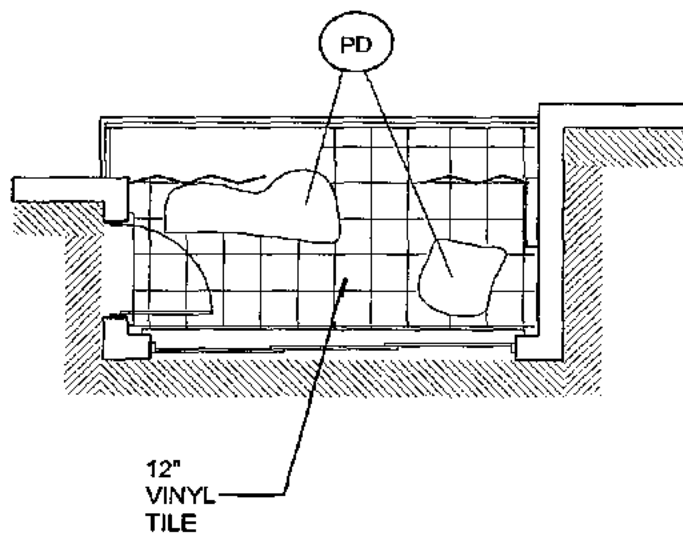

## BALCONY PLAN

REPAIR LOCATIONS

PROJECT:

AQUARIUS

DESIGN AREA :

EXISTING BALCONY PLAN

SCALE :

DO NOT SCALE

SHEET TITLE:

PLAN VIEW

DATE:

8 / 20 / 2014

REVISION:

SK-1 of 1



ENGINEERS:

A.C.G. ENGINEERING SERVICES INC.  
CA #29940

HENRY S. KREH P.E.  
PE #39539

# TOWER 1

804N

WEST BLDG.

LINE 4

UNIT 804

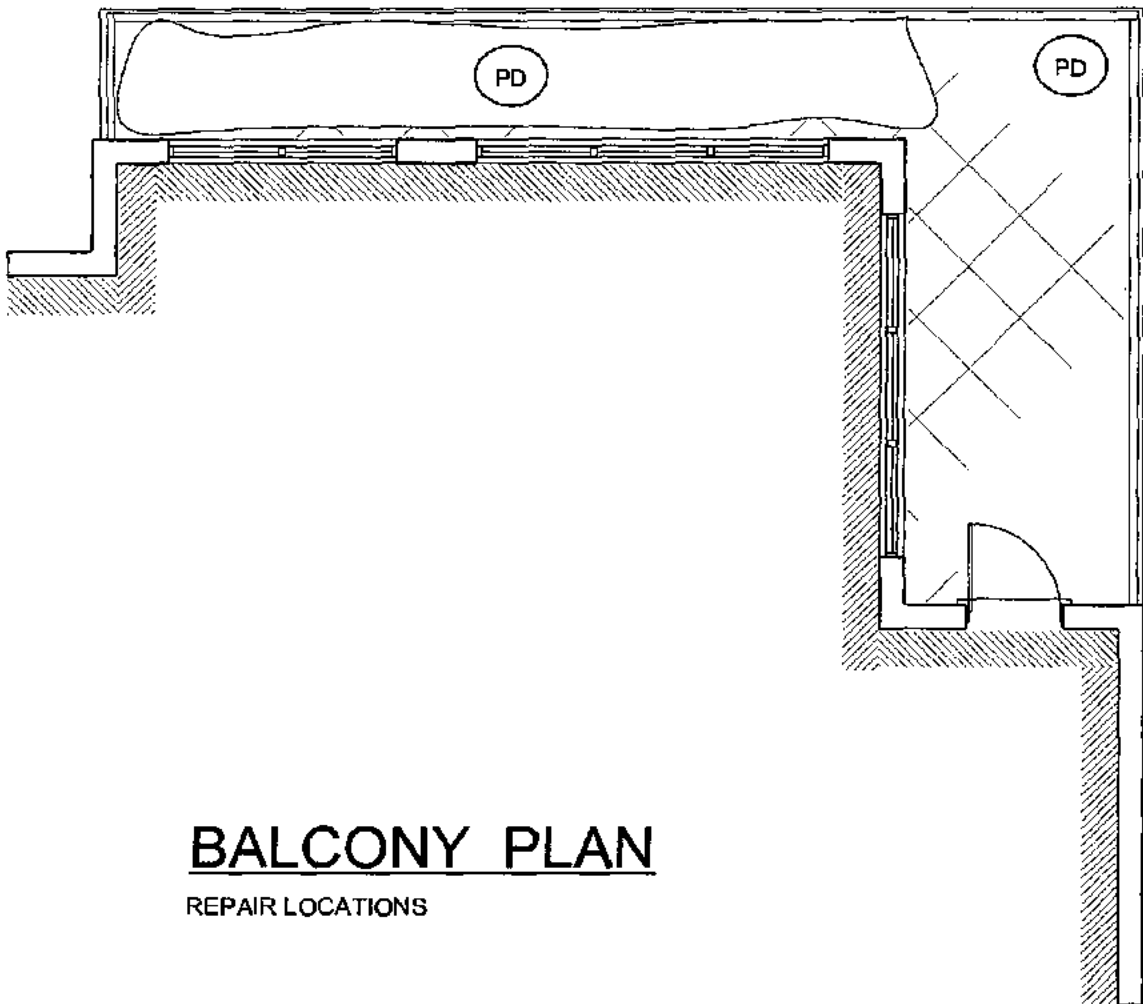

## BALCONY PLAN

REPAIR LOCATIONS

PROJECT:

AQUARIUS

DESIGN AREA :

EXISTING BALCONY PLAN

SCALE :

DO NOT SCALE



ENGINEERS:

A.C.G. ENGINEERING SERVICES INC.  
CA #29940

HENRY S. KREH P.E.  
PE #39539

SHEET TITLE:

PLAN VIEW

DATE:

8 / 20 / 2014

REVISION:

SK-1 of 1

# TOWER 1

805N

WEST BLDG.

LINE 5

UNIT 805

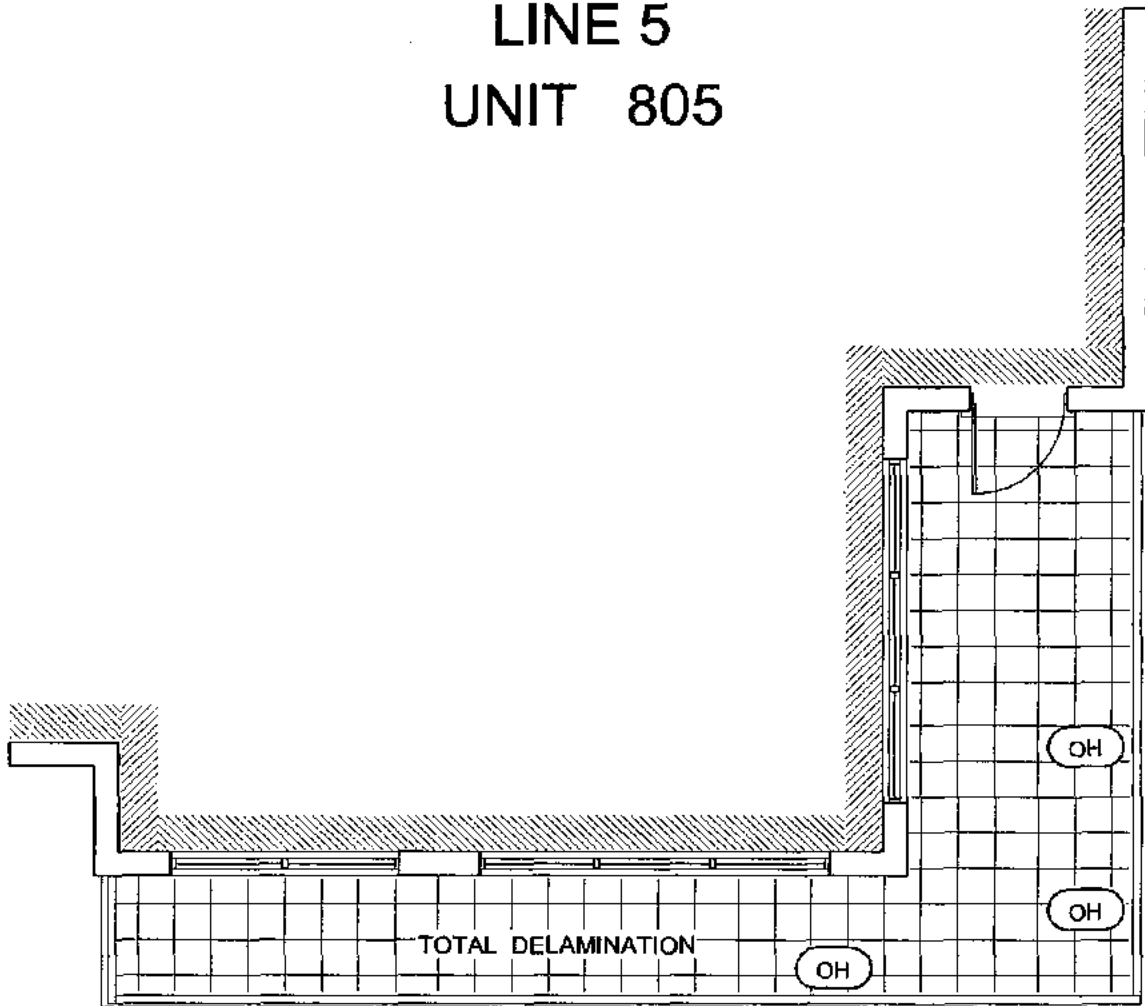

## BALCONY PLAN

REPAIR LOCATIONS

PROJECT:

AQUARIUS

DESIGN AREA :

EXISTING BALCONY PLAN

SCALE :

DO NOT SCALE



ENGINEERS:

A.C.G. ENGINEERING SERVICES INC.  
CA #29940

HENRY S. KREH, P.E.  
PE #39539

SHEET TITLE:

PLAN VIEW

DATE:

8 / 20 / 2014

REVISION:

SK-1 of 1

# TOWER 1

806N

WEST BLDG.

LINE 6

UNIT 806

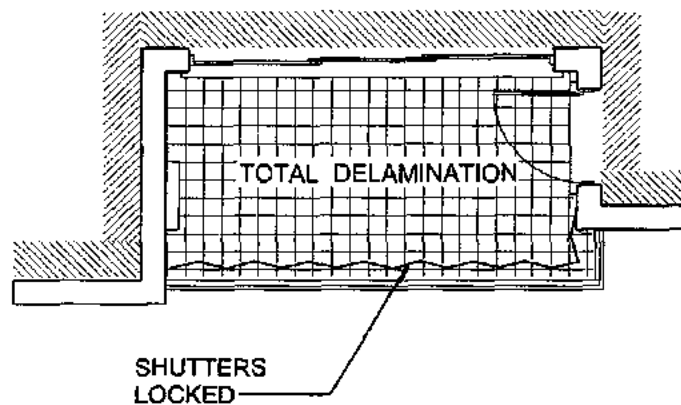

## BALCONY PLAN

REPAIR LOCATIONS

PROJECT: **AQUARIUS**

DESIGN AREA: EXISTING BALCONY PLAN

SCALE: DO NOT SCALE



ENGINEERS:  
**A.C.G. ENGINEERING SERVICES INC.**  
CA #29940

**HENRY S. KREH, P.E.**  
PE #39539

SHEET TITLE: **PLAN VIEW**

DATE: 8 / 20 / 2014

REVISION:

**SK-1 of 1**

# TOWER 1

## WEST BLDG.

807N

LINE 7  
UNIT 807

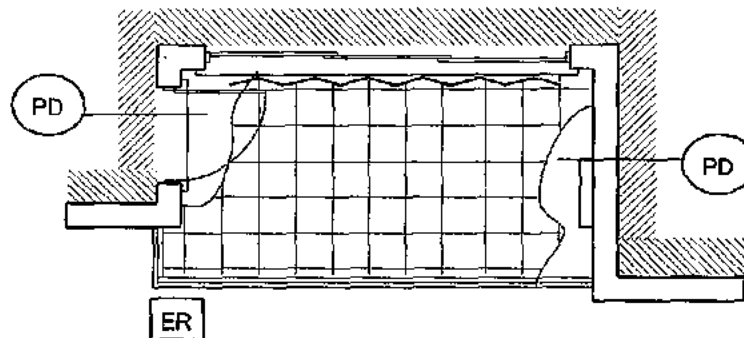

## BALCONY PLAN

REPAIR LOCATIONS

PROJECT: <b>AQUARIUS</b>			
DESIGN AREA: <b>EXISTING BALCONY PLAN</b>		SCALE: <b>DO NOT SCALE</b>	
	ENGINEERS: <b>A.C.G. ENGINEERING SERVICES INC.</b> CA #29940  <b>HENRY S. KREH P.E.</b> PE #39539	SHEET TITLE: <b>PLAN VIEW</b>	
		DATE: <b>8 / 20 / 2014</b>	<b>SK-1 of 1</b>
		REVISION:	

# TOWER 1

808N

WEST BLDG.

LINE 8

UNIT 808

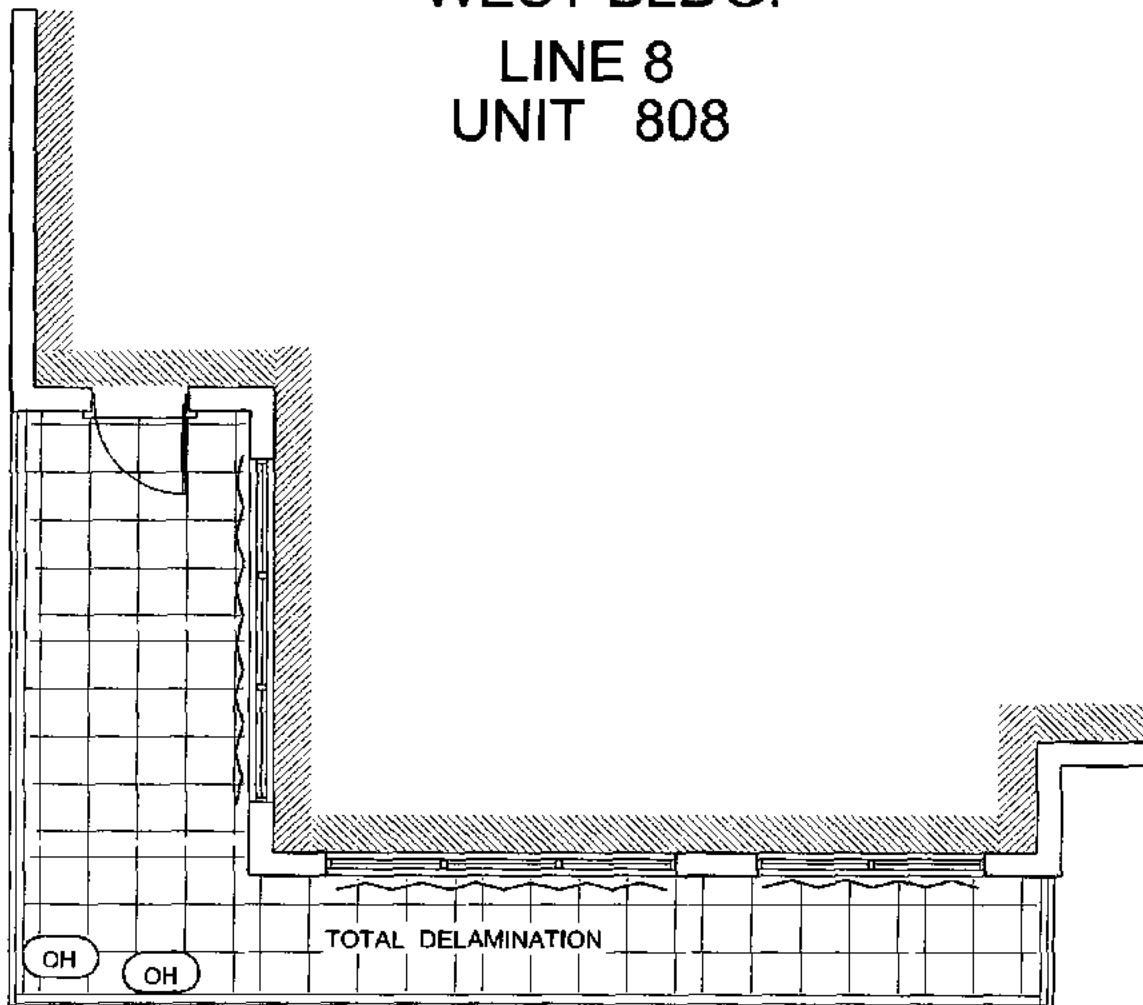

## BALCONY PLAN

REPAIR LOCATIONS

PROJECT:

AQUARIUS

DESIGN AREA:

EXISTING BALCONY PLAN

SCALE:

DO NOT SCALE

SHEET TITLE:

PLAN VIEW

DATE:

8 / 20 / 2014

REVISION:

SK-1 of 1



ENGINEERS:

A.C.G. ENGINEERING SERVICES INC.  
CA #29940

HENRY S. KREH, P.E.  
PE #39539



# TOWER 1

701N

WEST BLDG.  
LINE 1  
UNIT 701

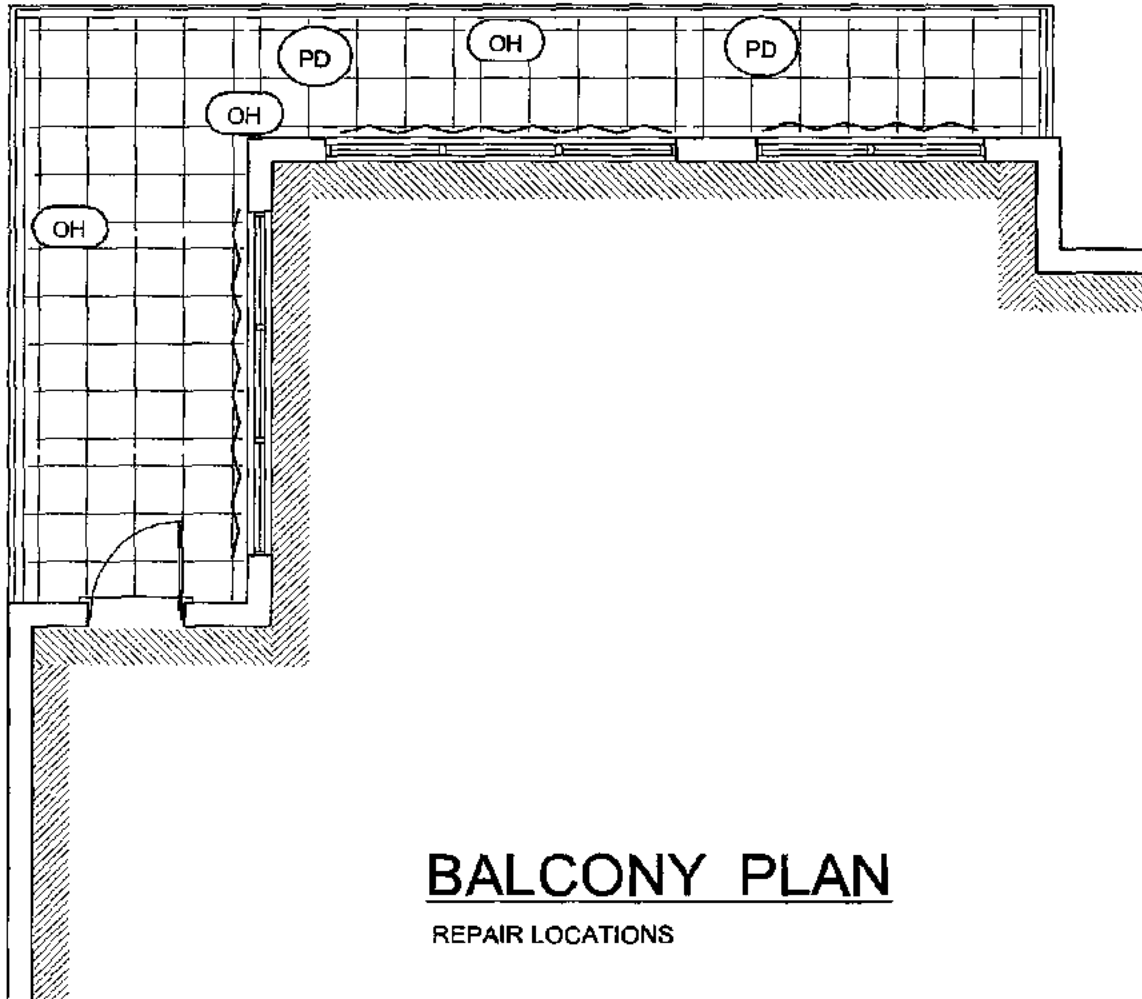

## BALCONY PLAN

REPAIR LOCATIONS

PROJECT: **AQUARIUS**

DESIGN AREA: EXISTING BALCONY PLAN

SCALE: DO NOT SCALE



ENGINEERS:  
A.C.G. ENGINEERING SERVICES INC.  
CA #29940

HENRY S. KREH P.E.  
PE #39539

SHEET TITLE: PLAN VIEW

DATE: 8 / 20 / 2014

REVISION:

SK-1 of 1

# TOWER 1

702N

WEST BLDG.

LINE 2

UNIT 702

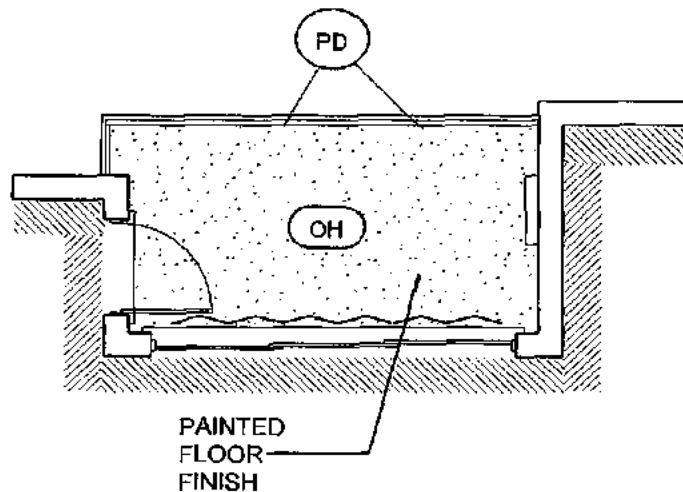

## BALCONY PLAN

REPAIR LOCATIONS

PROJECT: **AQUARIUS**

DESIGN AREA: EXISTING BALCONY PLAN

SCALE: DO NOT SCALE

ENGINEERS:  
A.C.G. ENGINEERING SERVICES INC.  
CA #29940

SHEET TITLE: PLAN VIEW

DATE: 8 / 20 / 2014

REVISION:

HENRY S. KREH, P.E.  
PE #39539

SK-1 of 1



# TOWER 1

703N

WEST BLDG.

LINE 3

UNIT 703

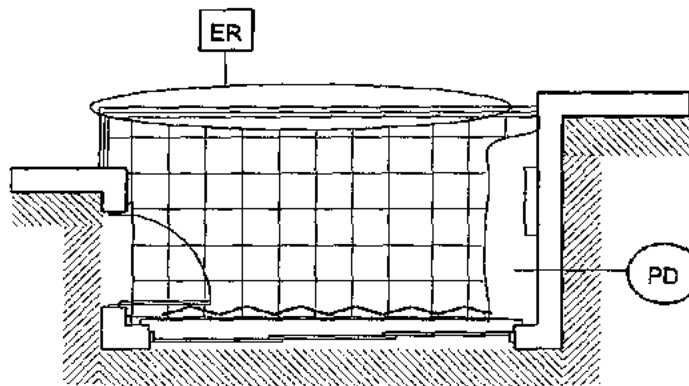

## BALCONY PLAN

REPAIR LOCATIONS

PROJECT:

**AQUARIUS**

DESIGN AREA :

EXISTING BALCONY PLAN

SCALE :

**DO NOT SCALE**

SHEET TITLE:

**PLAN VIEW**

DATE:

8 / 20 / 2014

REVISION:

**SK-1 of 1**



ENGINEERS:

**A.C.G. ENGINEERING SERVICES INC.**  
CA #29940

**HENRY S. KREH P.E.**

PE #39539

# TOWER 1

704N

WEST BLDG.

LINE 4

UNIT 704

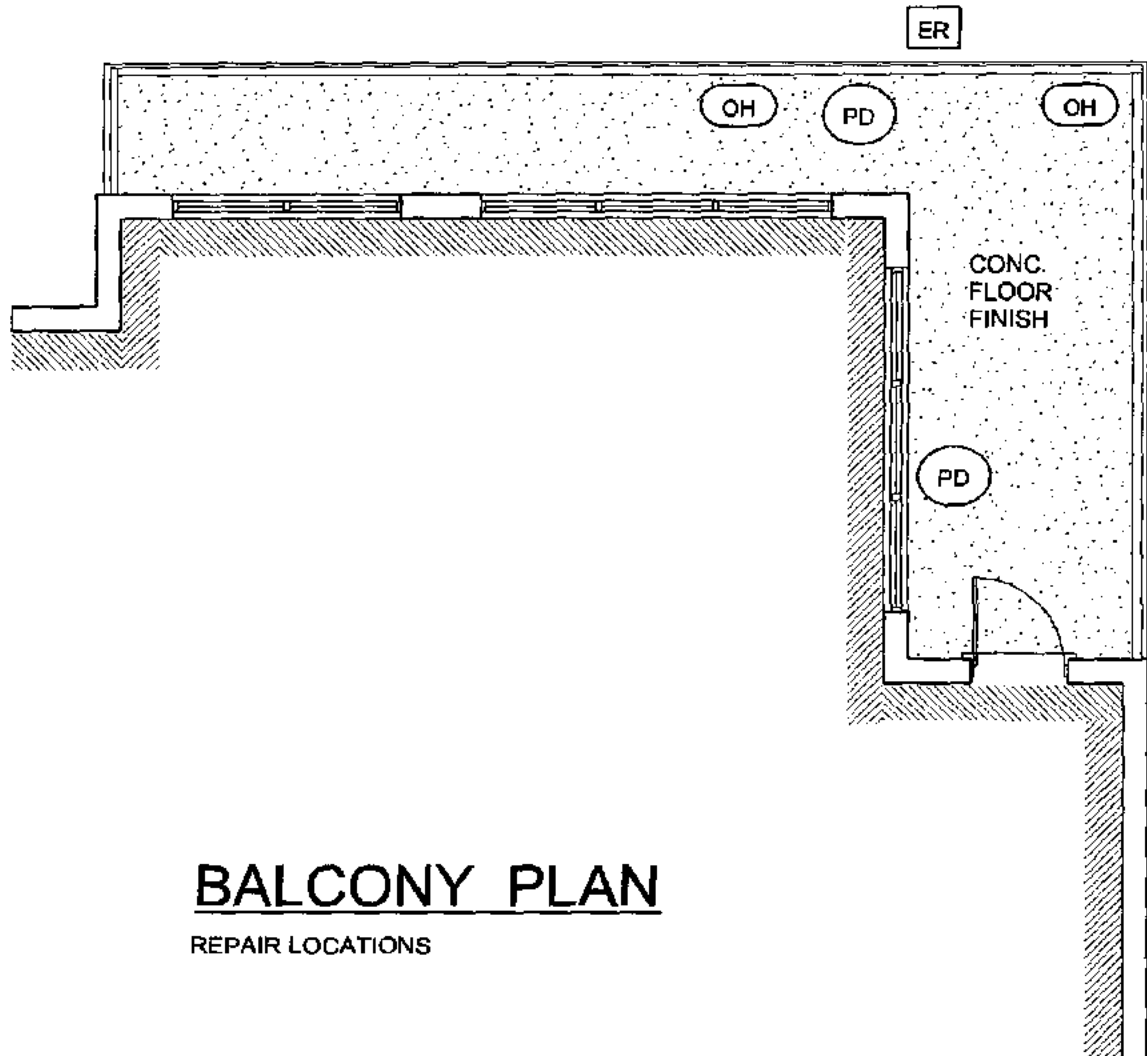

## BALCONY PLAN

REPAIR LOCATIONS

PROJECT: **AQUARIUS**

DESIGN AREA: EXISTING BALCONY PLAN

SCALE: DO NOT SCALE



ENGINEERS:  
A.C.G. ENGINEERING SERVICES INC.  
CA #29940

HENRY S. KREH, P.E.  
PE #39539

SHEET TITLE: PLAN VIEW

DATE: 8 / 20 / 2014

REVISION:

SK-1 of 1

# TOWER 1

705N

WEST BLDG.

LINE 5

UNIT 705

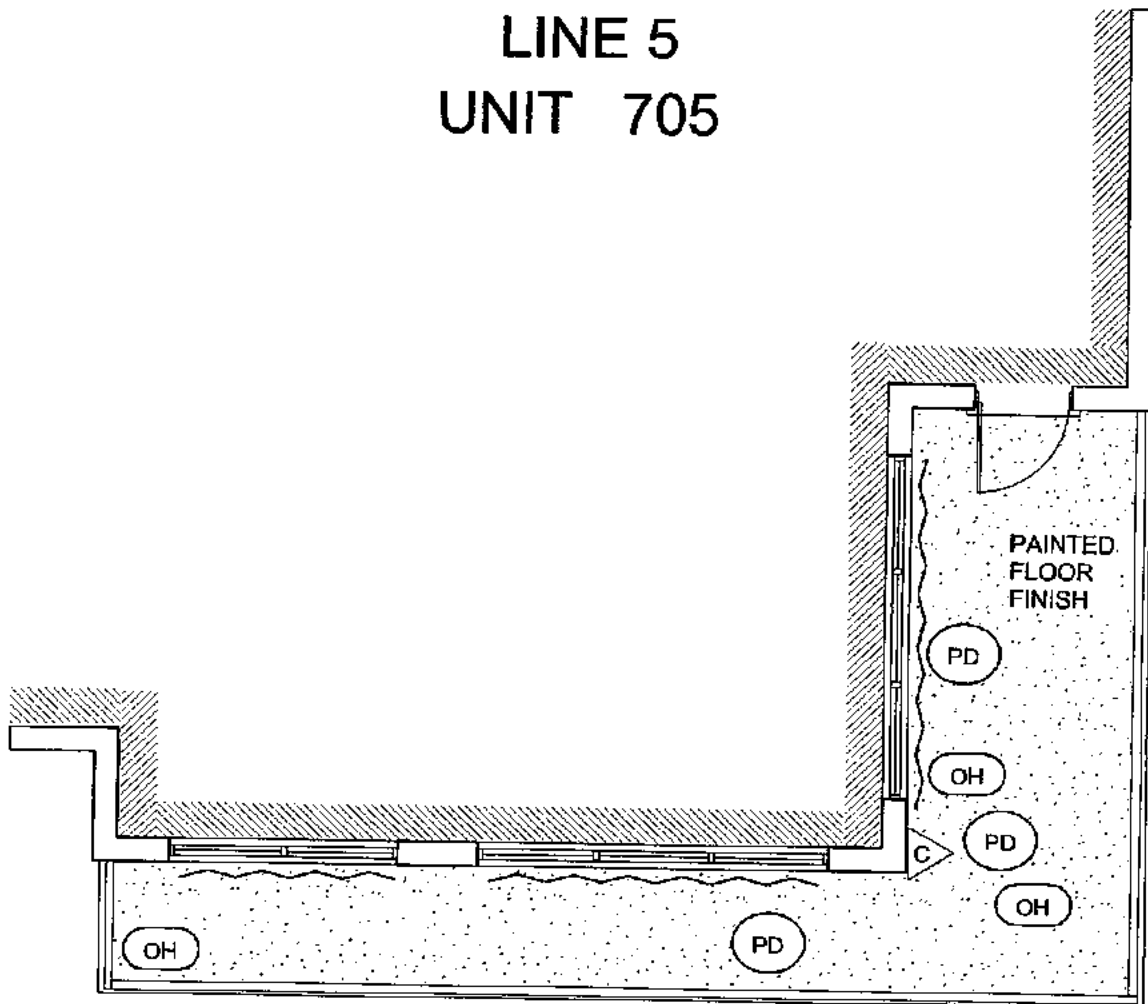

## BALCONY PLAN

REPAIR LOCATIONS

PROJECT:

**AQUARIUS**

DESIGN AREA:

EXISTING BALCONY PLAN

SCALE:

DO NOT SCALE

SHEET TITLE:

PLAN VIEW

DATE:

8 / 20 / 2014

REVISION:

SK-1 of 1



ENGINEERS:

A.C.G. ENGINEERING SERVICES INC.  
CA #29940

HENRY S. KREH P.E.

PE #39539

# TOWER 1

706N

WEST BLDG.

LINE 6

UNIT 706

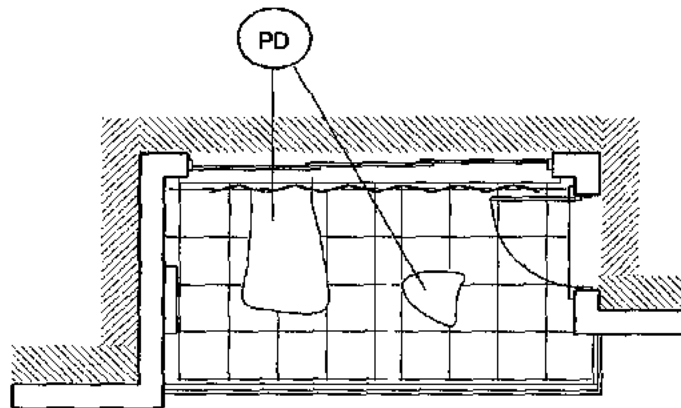

## BALCONY PLAN

REPAIR LOCATIONS

PROJECT:

**AQUARIUS**

DESIGN AREA:

EXISTING BALCONY PLAN

SCALE:

DO NOT SCALE

SHEET TITLE:

PLAN VIEW

DATE:

8 / 20 / 2014

REVISION:

**SK-1 of 1**



ENGINEERS:

A.C.G. ENGINEERING SERVICES INC.  
CA #29940

HENRY S. KREH P.E.  
PE #39539

# TOWER 1

707N

WEST BLDG.

LINE 7

UNIT 707

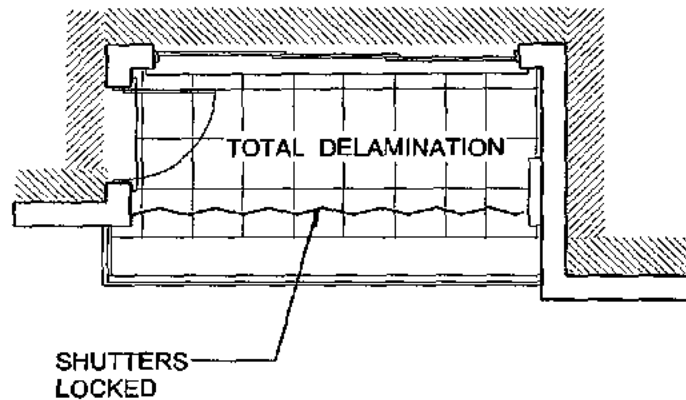

## BALCONY PLAN

REPAIR LOCATIONS

PROJECT: <b>AQUARIUS</b>			
DESIGN AREA: EXISTING BALCONY PLAN	SCALE: DO NOT SCALE		
 <b>ACG</b> Engineering Services Inc.	ENGINEERS: <u>A.C.G. ENGINEERING SERVICES INC.</u> CA #29940	SHEET TITLE: PLAN VIEW	
	<u>HENRY S. KREH P.E.</u> PE #39539	DATE: 8 / 20 / 2014	SK-1 of 1
		REVISION:	

# TOWER 1

## WEST BLDG.

708N

LINE 8  
UNIT 708

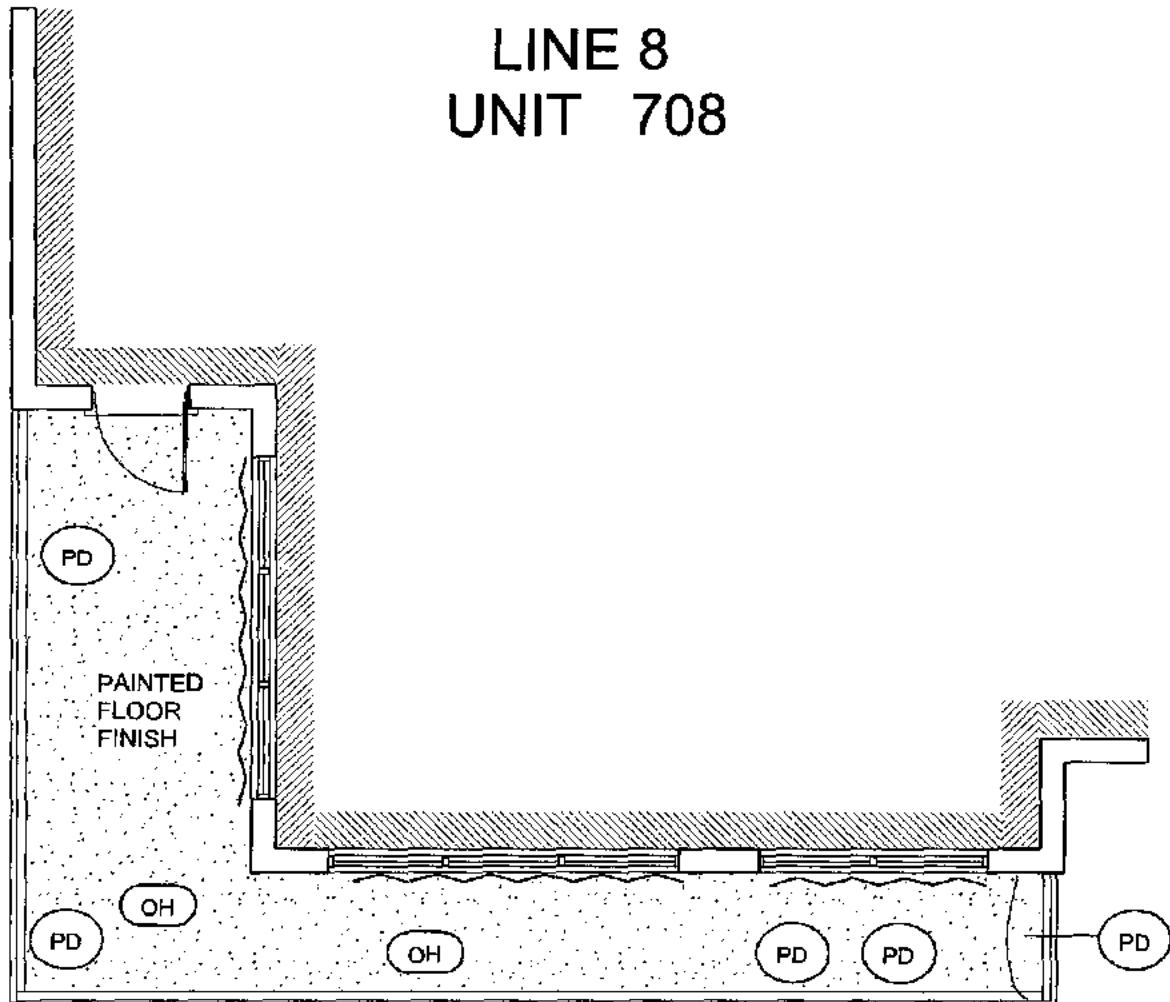

## BALCONY PLAN

REPAIR LOCATIONS

PROJECT: **AQUARIUS**

DESIGN AREA: EXISTING BALCONY PLAN

SCALE: DO NOT SCALE



ENGINEERS:  
A.C.G. ENGINEERING SERVICES INC.  
CA #29940

HENRY S. KREH P.E.  
PE #39539

SHEET TITLE: **PLAN VIEW**

DATE: 8 / 20 / 2014

REVISION:

**SK-1 of 1**



# TOWER 1

601N

WEST BLDG.

LINE 1

UNIT 601

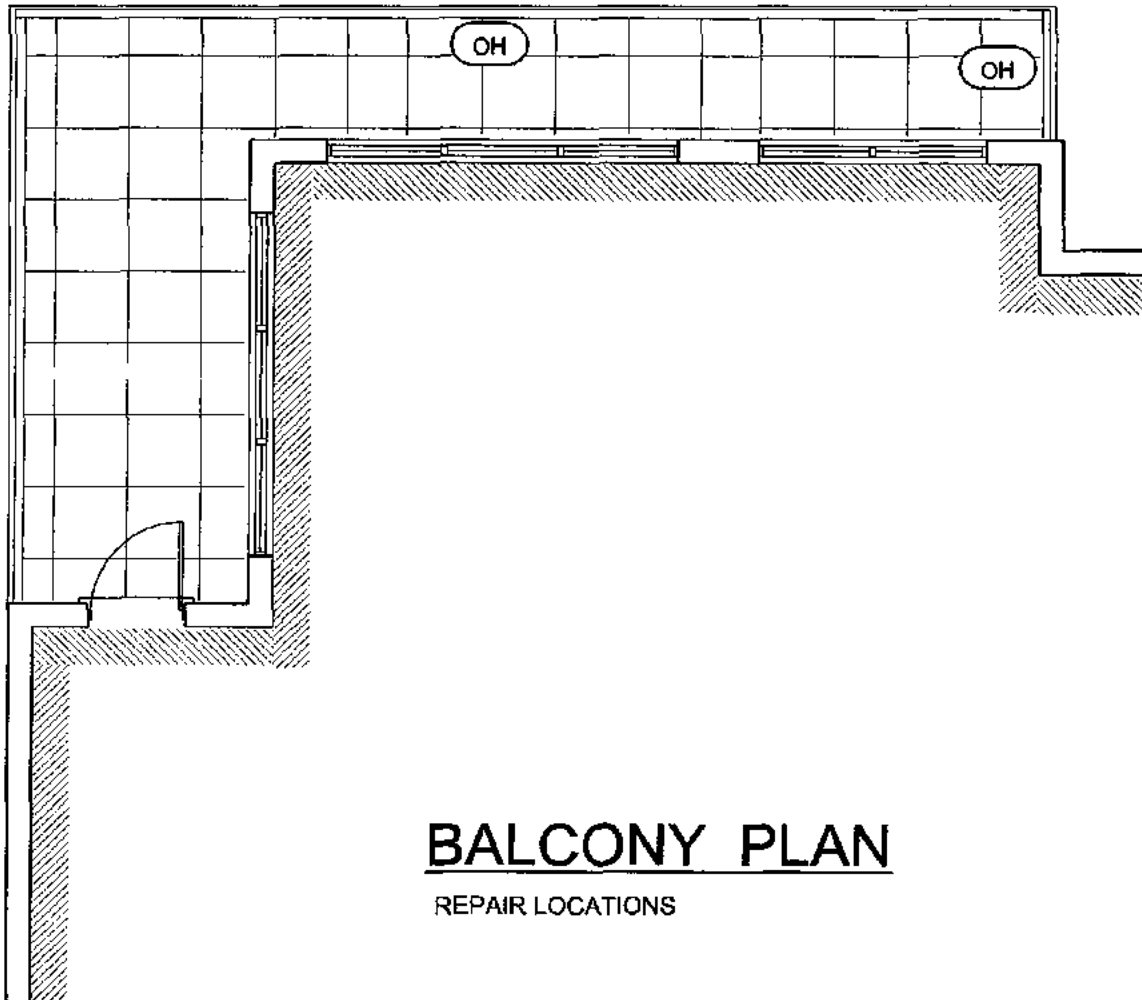

## BALCONY PLAN

REPAIR LOCATIONS

PROJECT: **AQUARIUS**

DESIGN AREA : EXISTING BALCONY PLAN

SCALE : DO NOT SCALE



ENGINEERS:  
A.C.G. ENGINEERING SERVICES INC.  
CA #29940

HENRY S. KREH, P.E.  
PE #39539

SHEET TITLE: PLAN VIEW

DATE: 8 / 20 / 2014

REVISION:

SK-1 of 1

# TOWER 1

602N

WEST BLDG.

LINE 2

UNIT 602

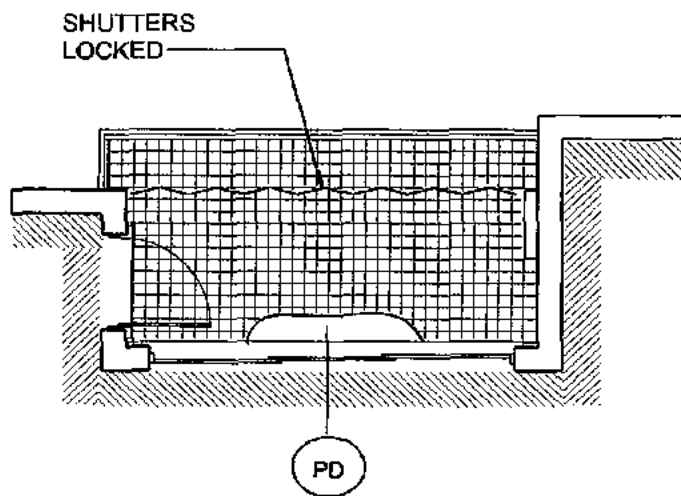

## BALCONY PLAN

REPAIR LOCATIONS

PROJECT: **AQUARIUS**

DESIGN AREA: EXISTING BALCONY PLAN

SCALE: DO NOT SCALE



ENGINEERS:  
A.C.G. ENGINEERING SERVICES INC.  
CA #29940

HENRY S. KREH P.E.  
PE #39539

SHEET TITLE: **PLAN VIEW**

DATE: 8/20/2014

REVISION:

**SK-1 of 1**

# TOWER 1

603N

WEST BLDG.

LINE 3

UNIT 603

TO MUCH  
FURNITURE  
ON PORCH

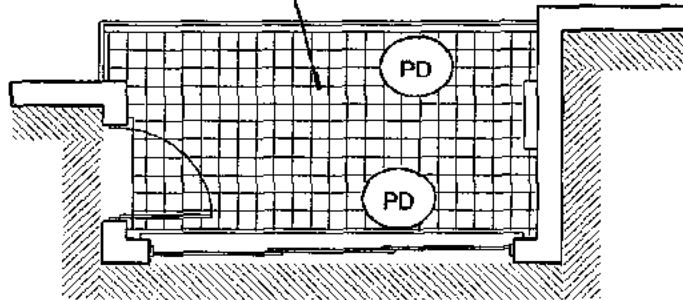

## BALCONY PLAN

REPAIR LOCATIONS

PROJECT: **AQUARIUS**

DESIGN AREA: EXISTING BALCONY PLAN

SCALE: DO NOT SCALE



ENGINEERS:  
A.C.G. ENGINEERING SERVICES INC.  
CA #29940

HENRY S. KREH P.E.  
PE #39539

SHEET TITLE: PLAN VIEW

DATE: 8 / 20 / 2014

REVISION:

SK-1 of 1

# TOWER 1

604N

WEST BLDG.  
LINE 4

UNIT 604

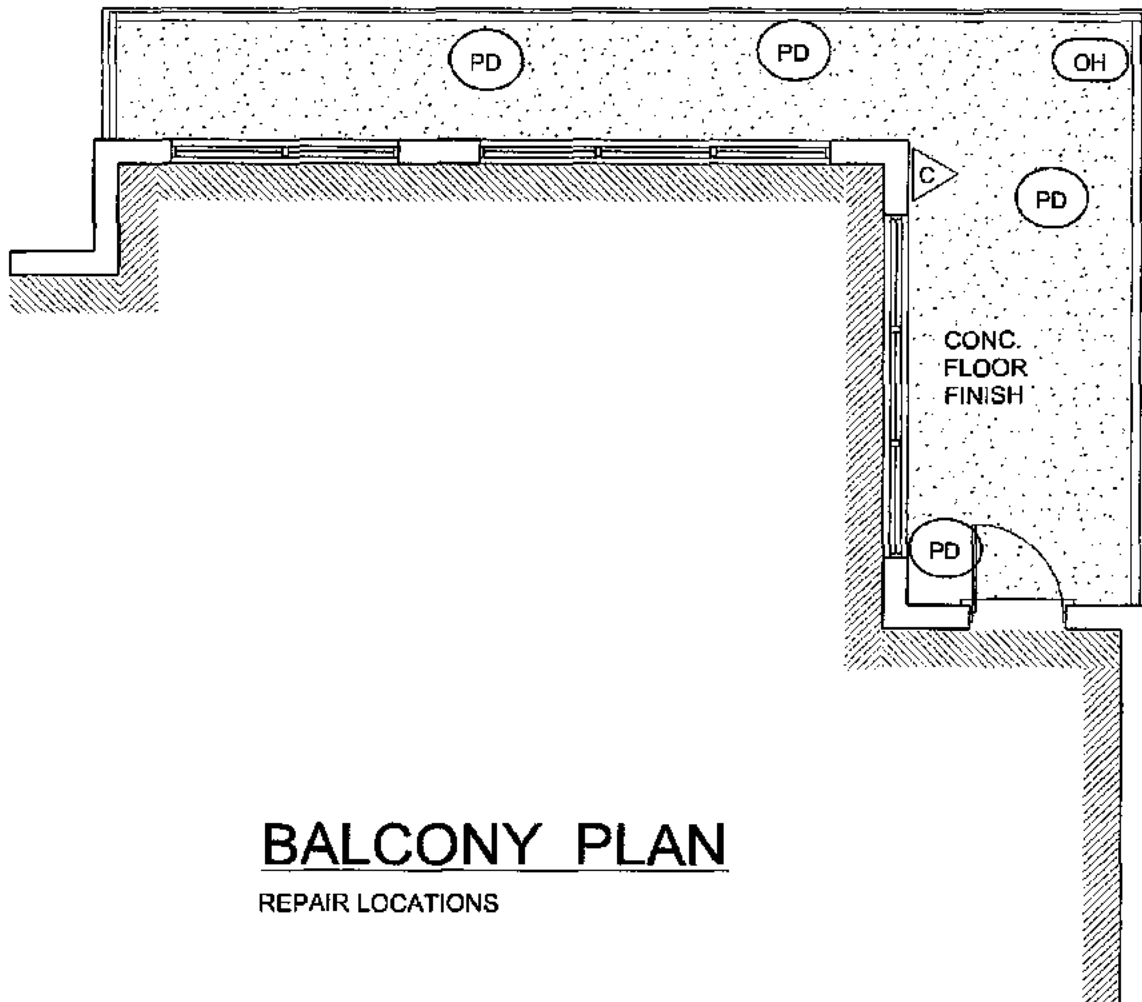

## BALCONY PLAN

REPAIR LOCATIONS

PROJECT:

**AQUARIUS**

DESIGN AREA:

EXISTING BALCONY PLAN

SCALE:

**DO NOT SCALE**

SHEET TITLE:

**PLAN VIEW**

DATE:

8 / 20 / 2014

REVISION:

**SK-1 of 1**



ENGINEERS:  
**A.C.G. ENGINEERING SERVICES INC.**  
CA #29940

**HENRY S. KREH, P.E.**  
PE #39539

# TOWER 1

605N

WEST BLDG.

LINE 5

UNIT 605

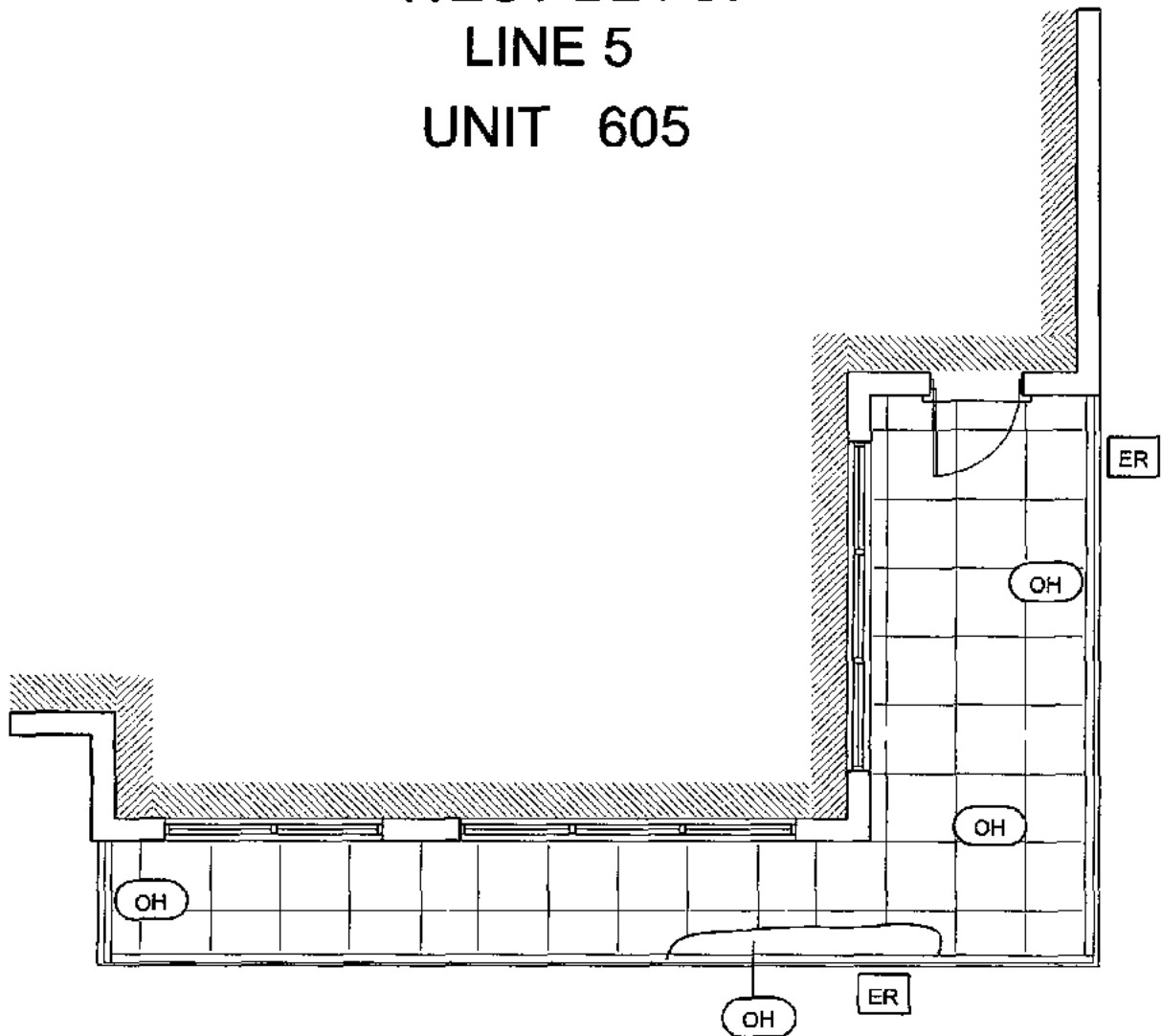

## BALCONY PLAN

REPAIR LOCATIONS

PROJECT:

AQUARIUS

DESIGN AREA :

EXISTING BALCONY PLAN

SCALE :

DO NOT SCALE

SHEET TITLE:

PLAN VIEW

DATE:

8 / 20 / 2014

REVISION:

SK-1 of 1



ENGINEERS:

A.C.G. ENGINEERING SERVICES INC.  
CA #29940

HENRY S. KREH, P.E.  
PE #39539

# TOWER 1

## WEST BLDG.

606N

LINE 6  
UNIT 606

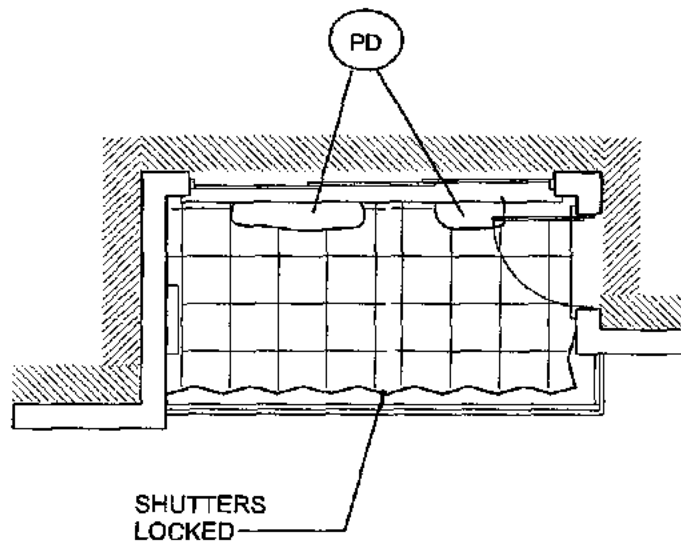

## BALCONY PLAN

REPAIR LOCATIONS

PROJECT: **AQUARIUS**

DESIGN AREA: EXISTING BALCONY PLAN

SCALE: DO NOT SCALE

SHEET TITLE: PLAN VIEW

DATE: 8 / 20 / 2014

REVISION:

SK-1 of 1



ENGINEERS:  
A.C.G. ENGINEERING SERVICES INC.  
CA #29940

HENRY S. KREH P.E.  
PE #39539

# TOWER 1

607N

WEST BLDG.

LINE 7

UNIT 607



## BALCONY PLAN

REPAIR LOCATIONS

PROJECT: **AQUARIUS**

DESIGN AREA : EXISTING BALCONY PLAN

SCALE : DO NOT SCALE



ENGINEERS:  
A.C.G. ENGINEERING SERVICES INC.  
CA #29940

HENRY S. KREH P.E.  
PE #39539

SHEET TITLE: **PLAN VIEW**

DATE: 8 / 20 / 2014

REVISION:

**SK-1 of 1**

# TOWER 1

608N

WEST BLDG.

LINE 8  
UNIT 608

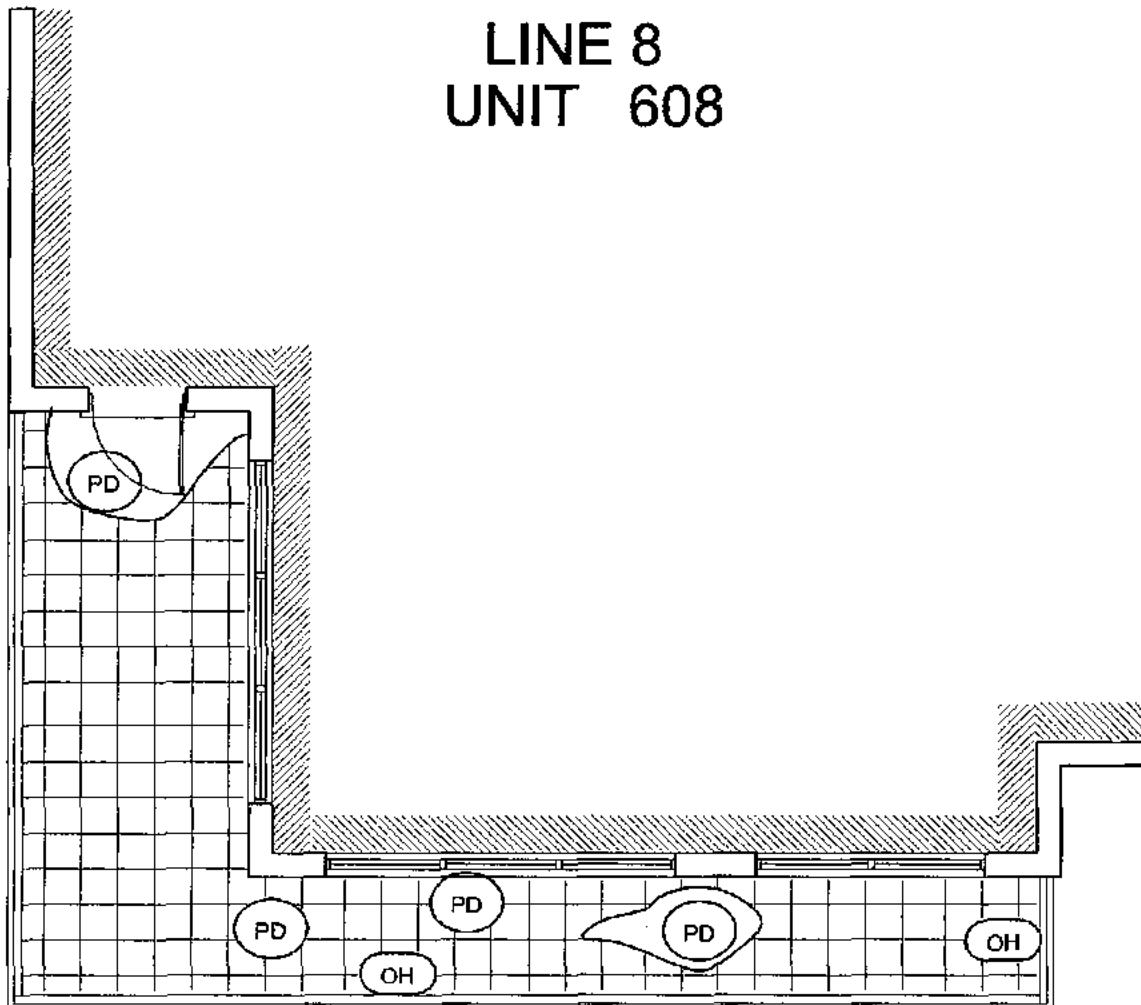

## BALCONY PLAN

REPAIR LOCATIONS

PROJECT:

AQUARIUS

DESIGN AREA:

EXISTING BALCONY PLAN

SCALE:

DO NOT SCALE

SHEET TITLE:

PLAN VIEW

DATE:

8 / 20 / 2014

REVISION:

SK-1 of 1

**ACG**  
Engineering Services Inc.

ENGINEERS:

A.C.G. ENGINEERING SERVICES INC.  
CA #29940

HENRY S. KREH P.E.  
PE #39539



**TOWER 1**  
**WEST BLDG.**  
**LINE 1**  
**UNIT 501**

501N

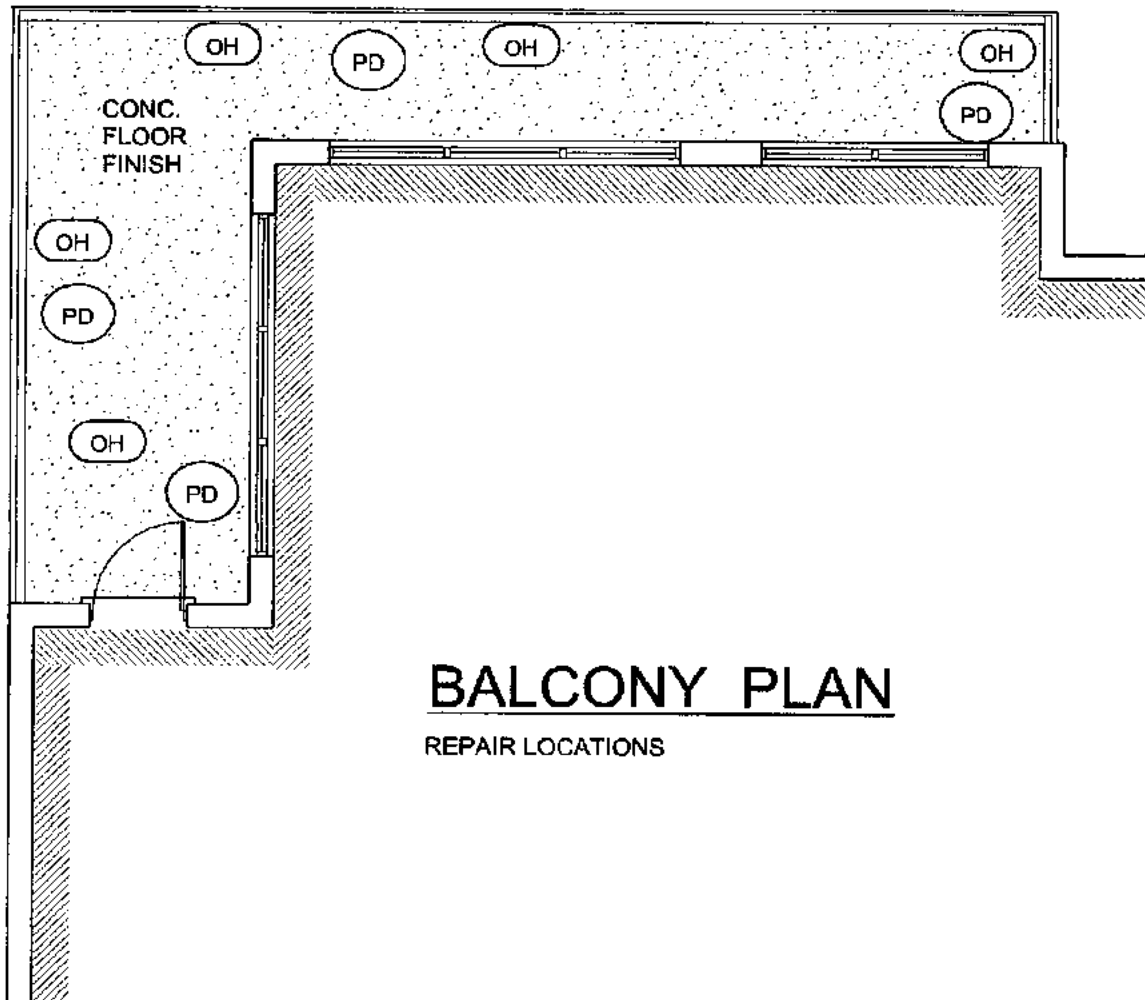

PROJECT: **AQUARIUS**

DESIGN AREA : EXISTING BALCONY PLAN

SCALE : DO NOT SCALE



ENGINEERS:  
A.C.G. ENGINEERING SERVICES INC.  
CA #29940

HENRY S. KREH P.E.  
PE #39539

SHEET TITLE: PLAN VIEW

DATE: 8 / 20 / 2014

REVISION:

SK-1 of 1

# TOWER 1

502N

WEST BLDG.

LINE 2

UNIT 502

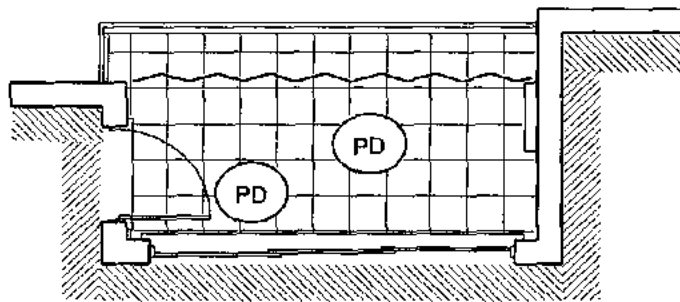

## BALCONY PLAN

REPAIR LOCATIONS

PROJECT:

**AQUARIUS**

DESIGN AREA :

EXISTING BALCONY PLAN

SCALE :

**DO NOT SCALE**

SHEET TITLE:

**PLAN VIEW**

DATE:

8/20/2014

REVISION:

**SK-1 of 1**

ENGINEERS:

**A.C.G. ENGINEERING SERVICES INC.**  
CA #29940

**HENRY S. KREH P.E.**  
PE #39539



# TOWER 1

## WEST BLDG.

503N

LINE 3  
UNIT 503

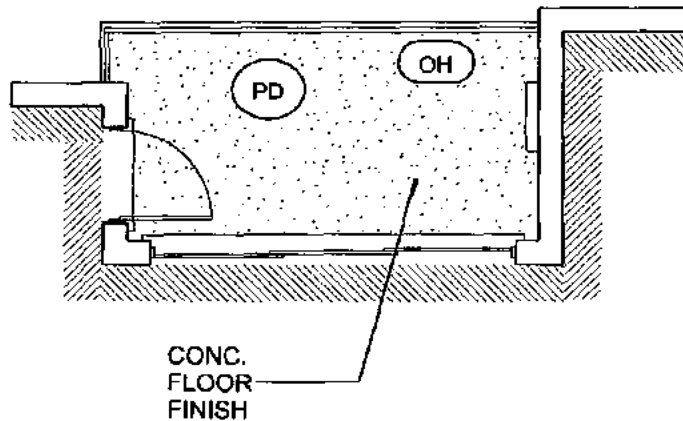

## BALKONY PLAN

REPAIR LOCATIONS

PROJECT: **AQUARIUS**

DESIGN AREA: EXISTING BALKONY PLAN

SCALE: DO NOT SCALE



ENGINEERS:  
A.C.G. ENGINEERING SERVICES INC.  
CA #29940

HENRY S. KREH P.E.  
PE #39539

SHEET TITLE: PLAN VIEW

DATE: 8 / 20 / 2014

REVISION:

SK-1 of 1

# TOWER 1

504N

WEST BLDG.

LINE 4

UNIT 504

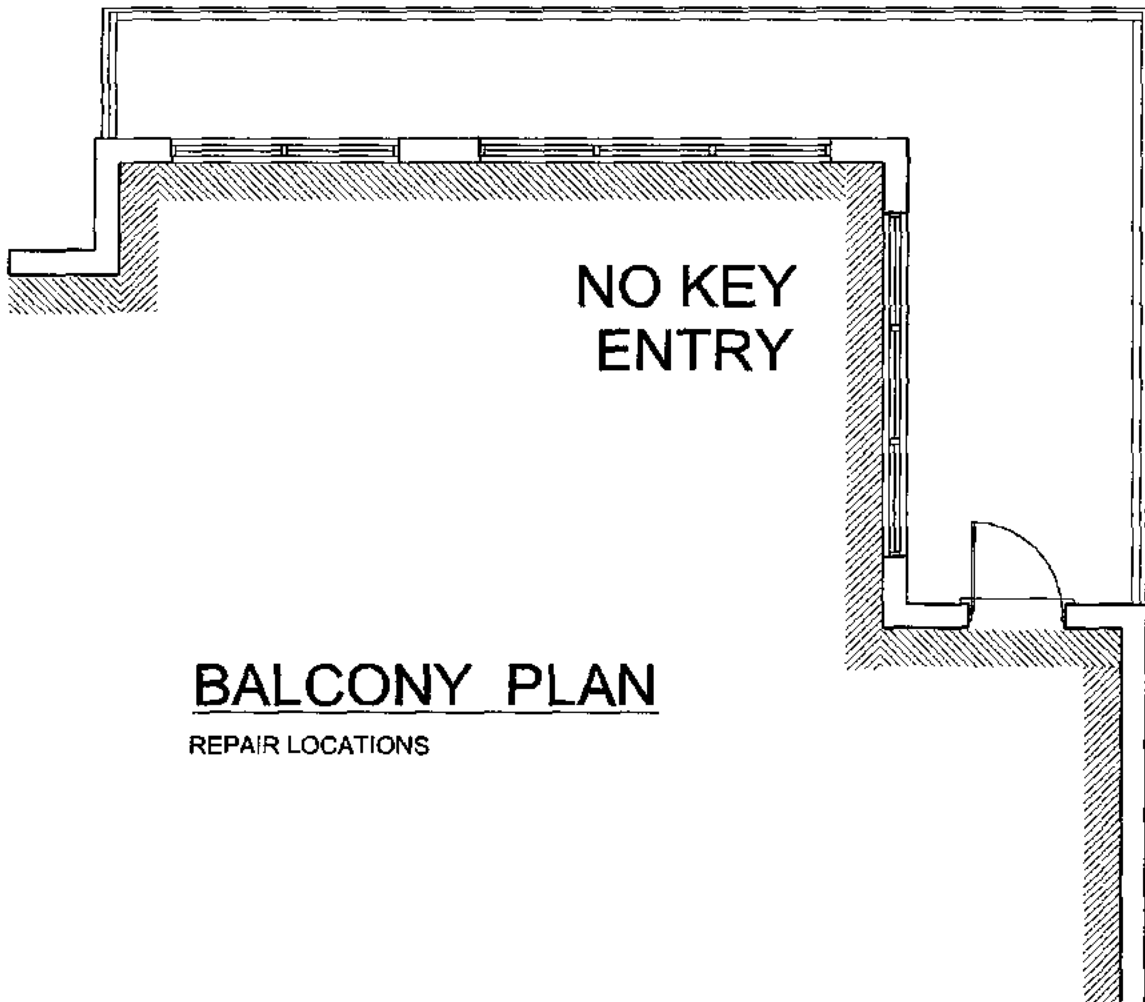

PROJECT:

**AQUARIUS**

DESIGN AREA:

EXISTING BALCONY PLAN

SCALE:

DO NOT SCALE

SHEET TITLE:

PLAN VIEW

DATE:

8 / 20 / 2014

REVISION:

**SK-1 of 1**



ENGINEERS:

A.C.G. ENGINEERING SERVICES INC.  
CA #29940

HENRY S. KREH P.E.  
PE #39539

# TOWER 1

505N

WEST BLDG.

LINE 5

UNIT 505

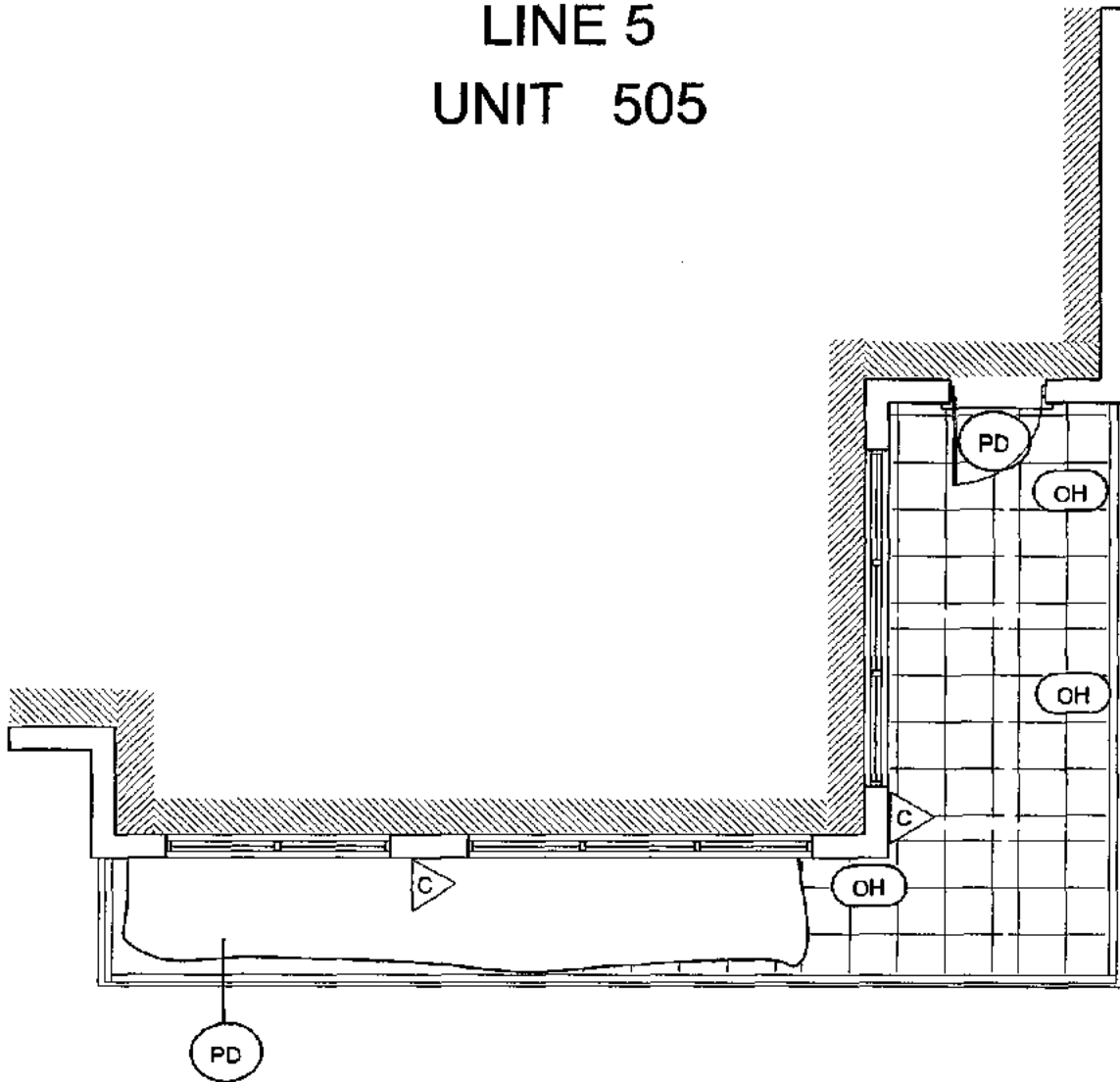

## BALCONY PLAN

REPAIR LOCATIONS

PROJECT:

AQUARIUS

DESIGN AREA :

EXISTING BALCONY PLAN

SCALE :

DO NOT SCALE

SHEET TITLE:

PLAN VIEW

DATE:

8 / 20 / 2014

REVISION:

SK-1 of 1



ENGINEERS:

A.C.G. ENGINEERING SERVICES INC.  
CA #29940

HENRY S. KREH P.E.  
PE #39539

# TOWER 1

506N

WEST BLDG.

LINE 6

UNIT 506

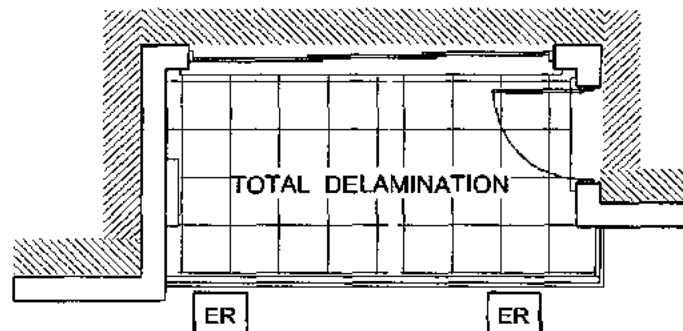

## BALCONY PLAN

REPAIR LOCATIONS

PROJECT:

**AQUARIUS**

DESIGN AREA:

EXISTING BALCONY PLAN

SCALE:

DO NOT SCALE

SHEET TITLE:

PLAN VIEW

DATE:

8 / 20 / 2014

REVISION:

SK-1 of 1

ENGINEERS:

A.C.G. ENGINEERING SERVICES INC.  
CA #29940

HENRY S. KREH, P.E.

PE #39539

**ACG**

0000000000

Engineering Services Inc.

# TOWER 1

## WEST BLDG.

507N

LINE 7  
UNIT 507

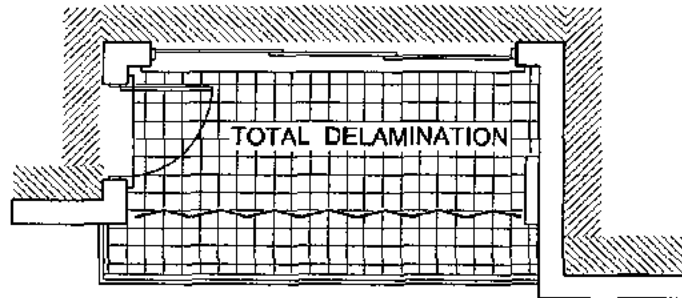

## BALCONY PLAN

REPAIR LOCATIONS

PROJECT:

**AQUARIUS**

DESIGN AREA:

EXISTING BALCONY PLAN

SCALE:

DO NOT SCALE

SHEET TITLE:

PLAN VIEW

DATE:

8 / 20 / 2014

REVISION:

SK-1 of 1



ENGINEERS:

A.C.G. ENGINEERING SERVICES INC.  
CA #29940

HENRY S. KREH P.E.  
PE #39539

# TOWER 1

508N

WEST BLDG.

LINE 8

UNIT 508

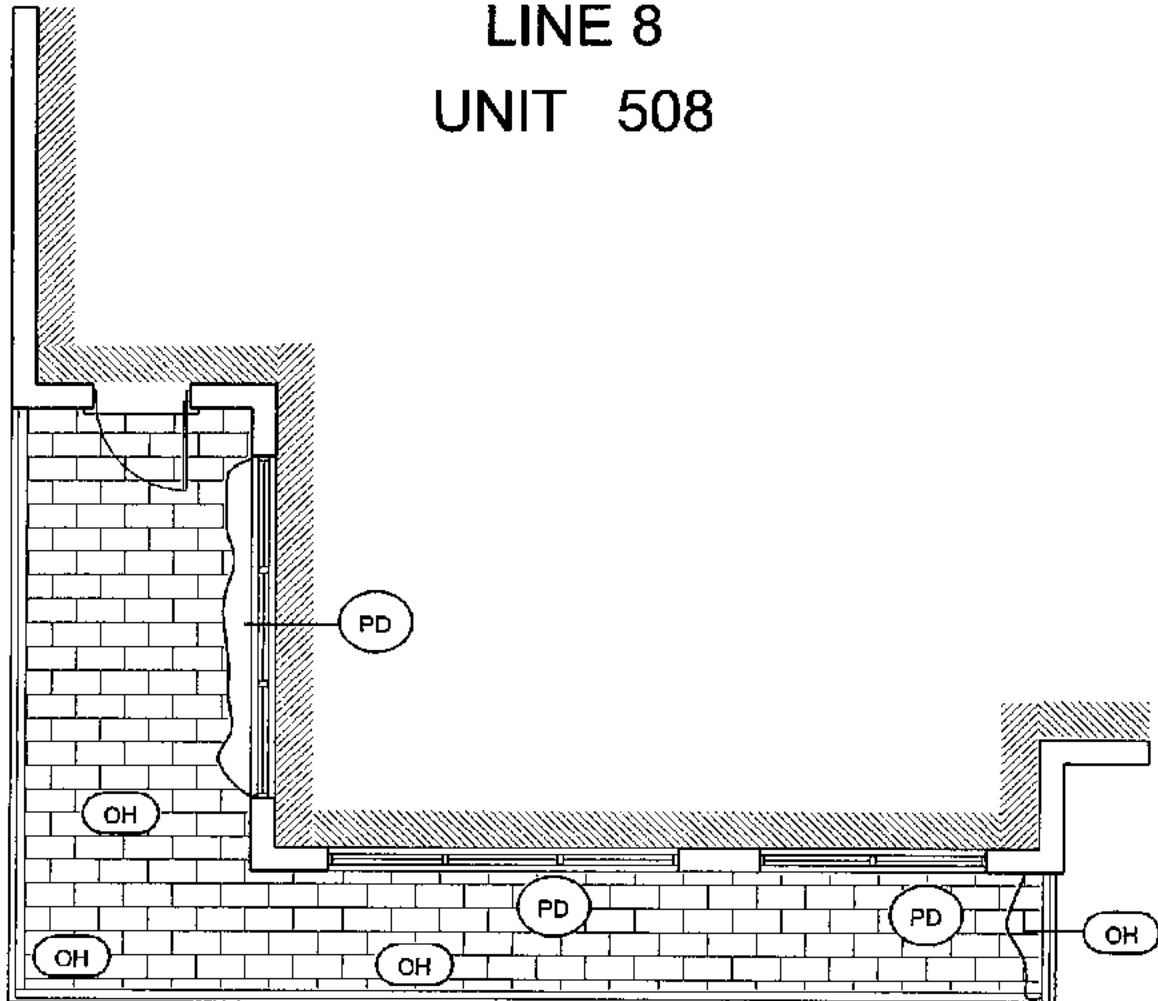

## BALCONY PLAN

REPAIR LOCATIONS

PROJECT: **AQUARIUS**

DESIGN AREA : EXISTING BALCONY PLAN

SCALE : DO NOT SCALE

SHEET TITLE: **PLAN VIEW**

DATE: 8 / 20 / 2014

REVISION:

**SK-1 of 1**



ENGINEERS:  
**A.C.G. ENGINEERING SERVICES INC.**  
CA #29940

**HENRY S. KREH, P.E.**  
PE #39539



# TOWER 1

401N

WEST BLDG.

LINE 1

UNIT 401

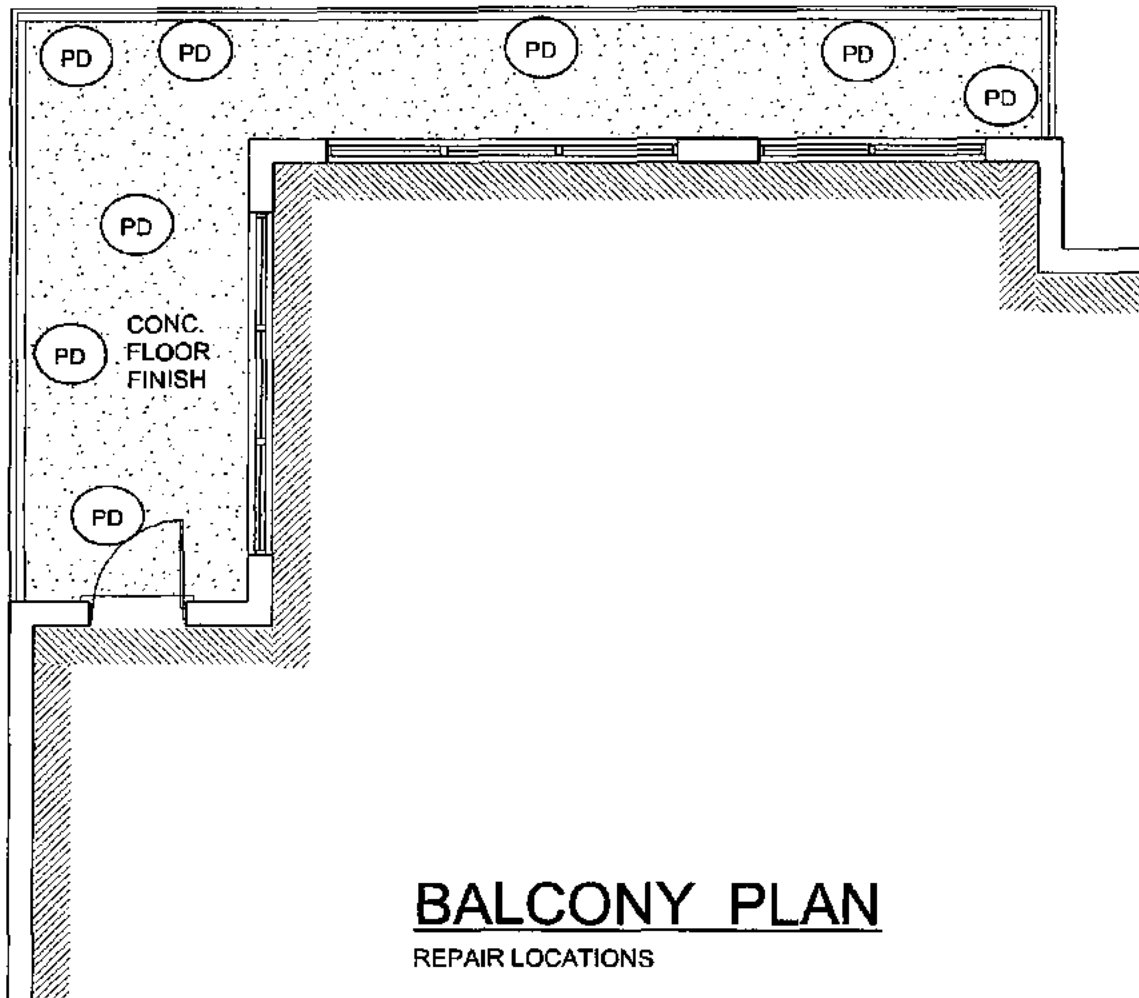

## BALCONY PLAN

REPAIR LOCATIONS

PROJECT:

**AQUARIUS**

DESIGN AREA :

EXISTING BALCONY PLAN

SCALE :

DO NOT SCALE

SHEET TITLE:

PLAN VIEW

DATE:

8 / 20 / 2014

REVISION:

SK-1 of 1

**ACG**

0000000000

Engineering Services Inc.

ENGINEERS:

A.C.G. ENGINEERING SERVICES INC.  
CA #29940

HENRY S. KREH P.E.

PE #39539

# TOWER 1

402N

WEST BLDG.

LINE 2

UNIT 402

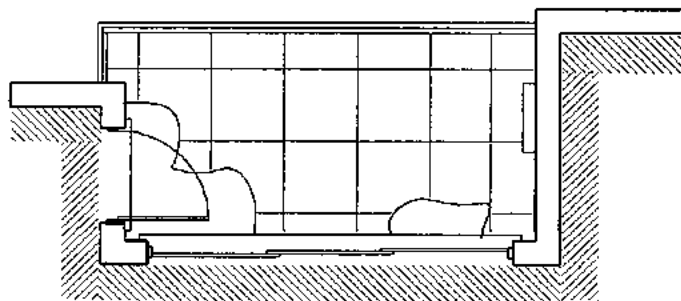

PD

## BALCONY PLAN

REPAIR LOCATIONS

PROJECT:

**AQUARIUS**

DESIGN AREA:

EXISTING BALCONY PLAN

SCALE:

**DO NOT SCALE**

SHEET TITLE:

**PLAN VIEW**

DATE:

8 / 20 / 2014

REVISION:

**SK-1 of 1**



ENGINEERS:

**A.C.G. ENGINEERING SERVICES INC.**  
CA #29940

**HENRY S. KREH P.E.**

PE #39539

# TOWER 1

403N

WEST BLDG.

LINE 3

UNIT 403

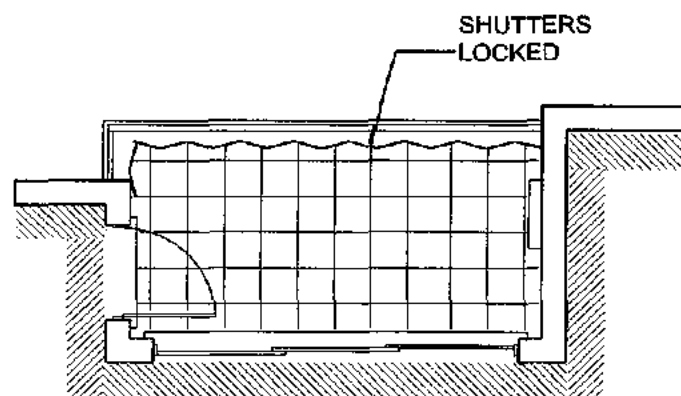

## BALCONY PLAN

REPAIR LOCATIONS

PROJECT:

**AQUARIUS**

DESIGN AREA :

EXISTING BALCONY PLAN

SCALE :

**DO NOT SCALE**

SHEET TITLE:

**PLAN VIEW**

DATE:

8 / 20 / 2014

REVISION:

**SK-1 of 1**



ENGINEERS:

**A.C.G. ENGINEERING SERVICES INC.**

CA #29940

**HENRY S. KREH P.E.**

PE #39539

# TOWER 1

404N

WEST BLDG.

LINE 4

UNIT 404

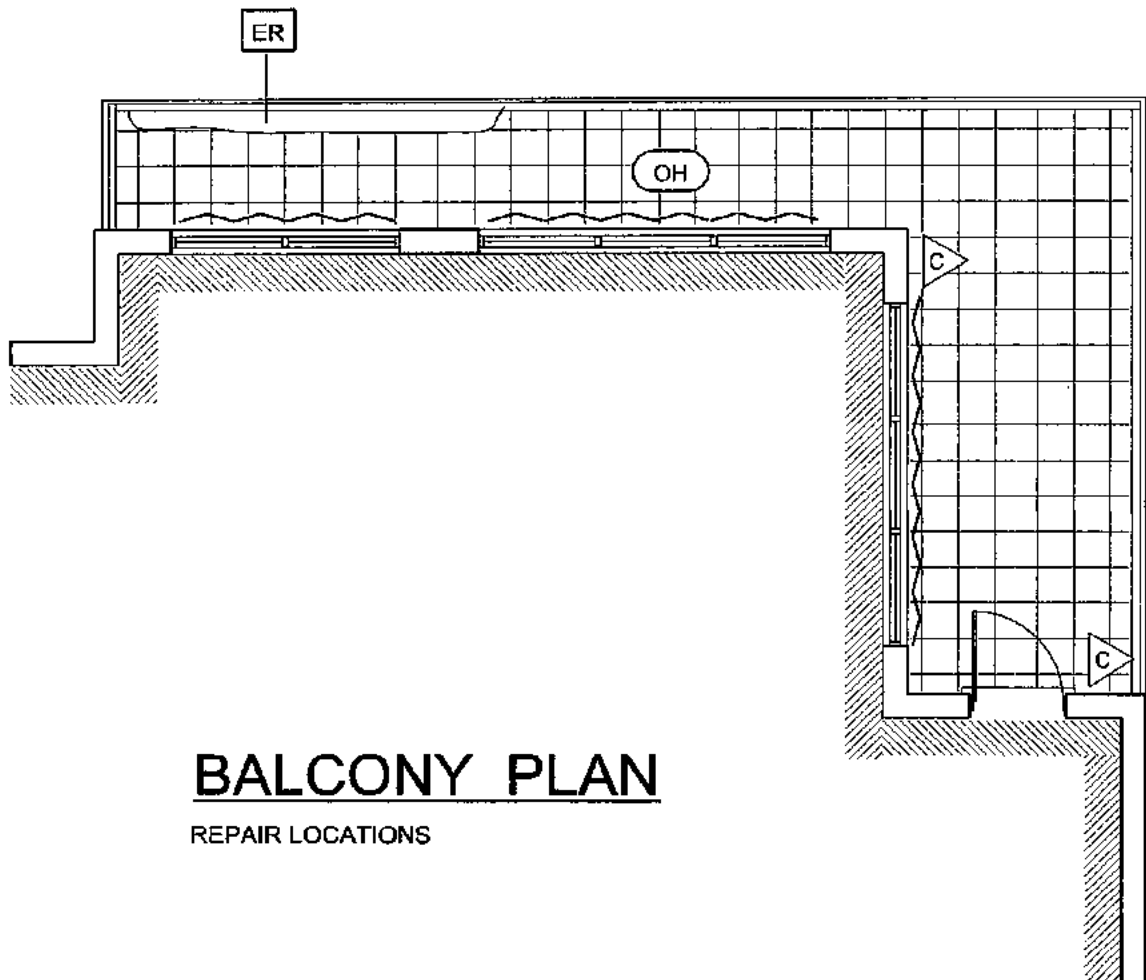

## BALCONY PLAN

REPAIR LOCATIONS

PROJECT:

AQUARIUS

DESIGN AREA:

EXISTING BALCONY PLAN

SCALE:

DO NOT SCALE

SHEET TITLE:

PLAN VIEW

DATE:

8 / 20 / 2014

REVISION:

SK-1 of 1



ENGINEERS:

A.C.G. ENGINEERING SERVICES INC.

CA #29940

HENRY S. KREH P.E.

PE #39539

# TOWER 1

405N

WEST BLDG.

LINE 5

UNIT 405

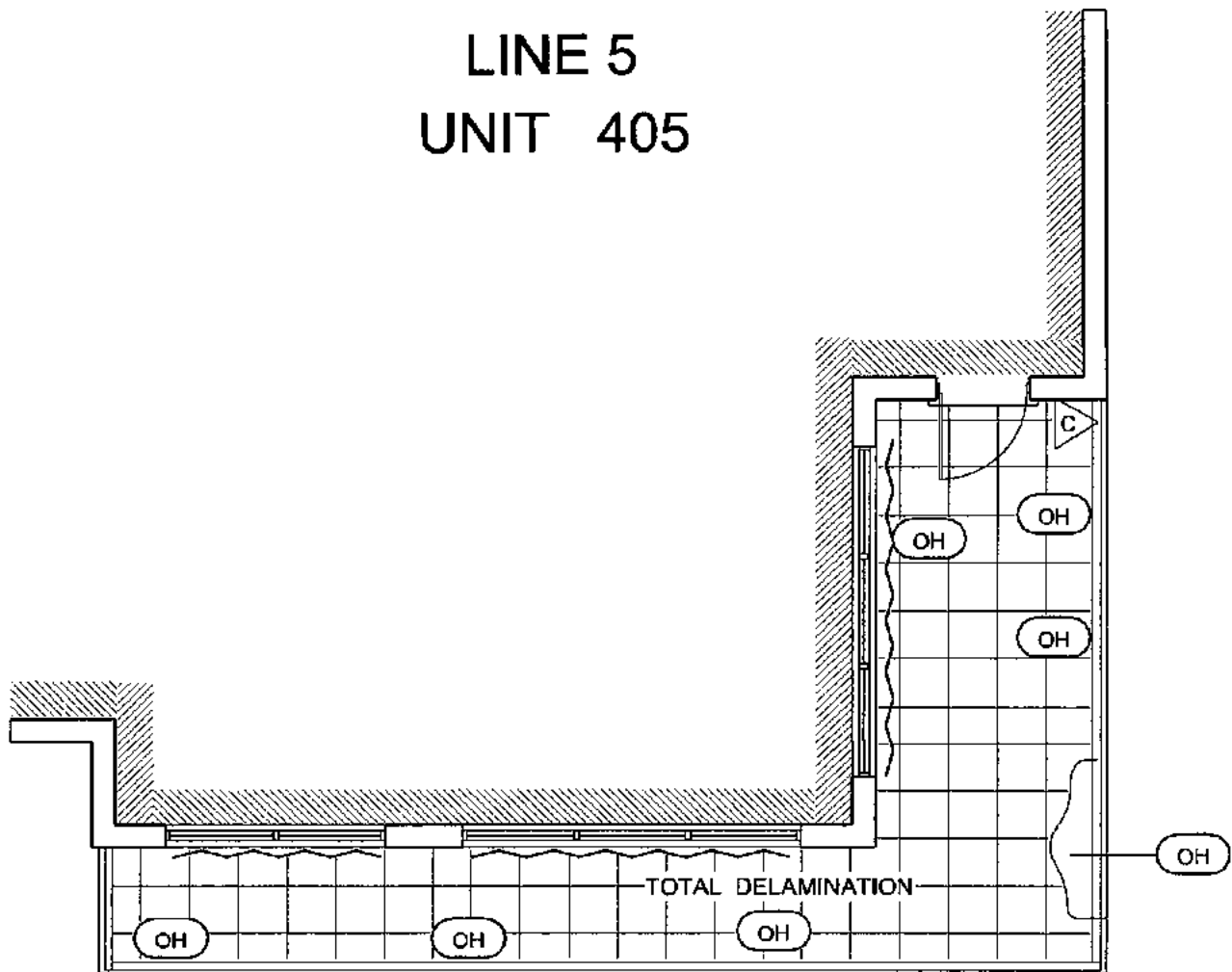

## BALCONY PLAN

REPAIR LOCATIONS

PROJECT:

**AQUARIUS**

DESIGN AREA :

EXISTING BALCONY PLAN

SCALE :

**DO NOT SCALE**



ENGINEERS:

A.C.G. ENGINEERING SERVICES INC.  
CA #29940

HENRY S. KREH P.E.  
PE #39539

SHEET TITLE:

**PLAN VIEW**

DATE:

8 / 20 / 2014

REVISION:

**SK-1 of 1**

# TOWER 1

406N

WEST BLDG.

LINE 6

UNIT 406

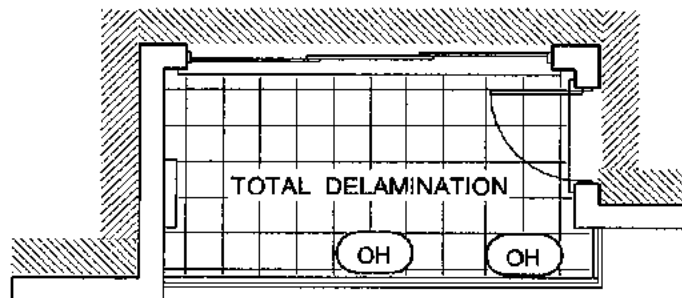

## BALCONY PLAN

REPAIR LOCATIONS

PROJECT:

**AQUARIUS**

DESIGN AREA:

EXISTING BALCONY PLAN

SCALE:

DO NOT SCALE

SHEET TITLE:

PLAN VIEW

DATE:

8 / 20 / 2014

REVISION:

SK-1 of 1



ENGINEERS:

A.C.G. ENGINEERING SERVICES INC.  
CA #29940

HENRY S. KREH P.E.  
PE #39539

# TOWER 1

407N

WEST BLDG.

LINE 7

UNIT 407

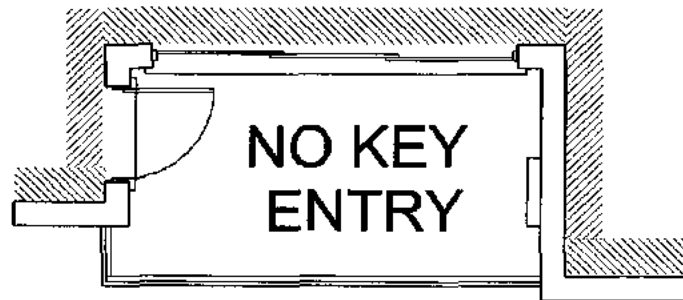

## BALCONY PLAN

REPAIR LOCATIONS

PROJECT:

**AQUARIUS**

DESIGN AREA :

EXISTING BALCONY PLAN

SCALE :

**DO NOT SCALE**

SHEET TITLE:

**PLAN VIEW**

DATE:

8 / 20 / 2014

REVISION:

**SK-1 of 1**



ENGINEERS:

A.C.G. ENGINEERING SERVICES INC.

CA #29940

HENRY S. KREH P.E.

PE #39539

# TOWER 1

408N

WEST BLDG.

LINE 8

UNIT 408

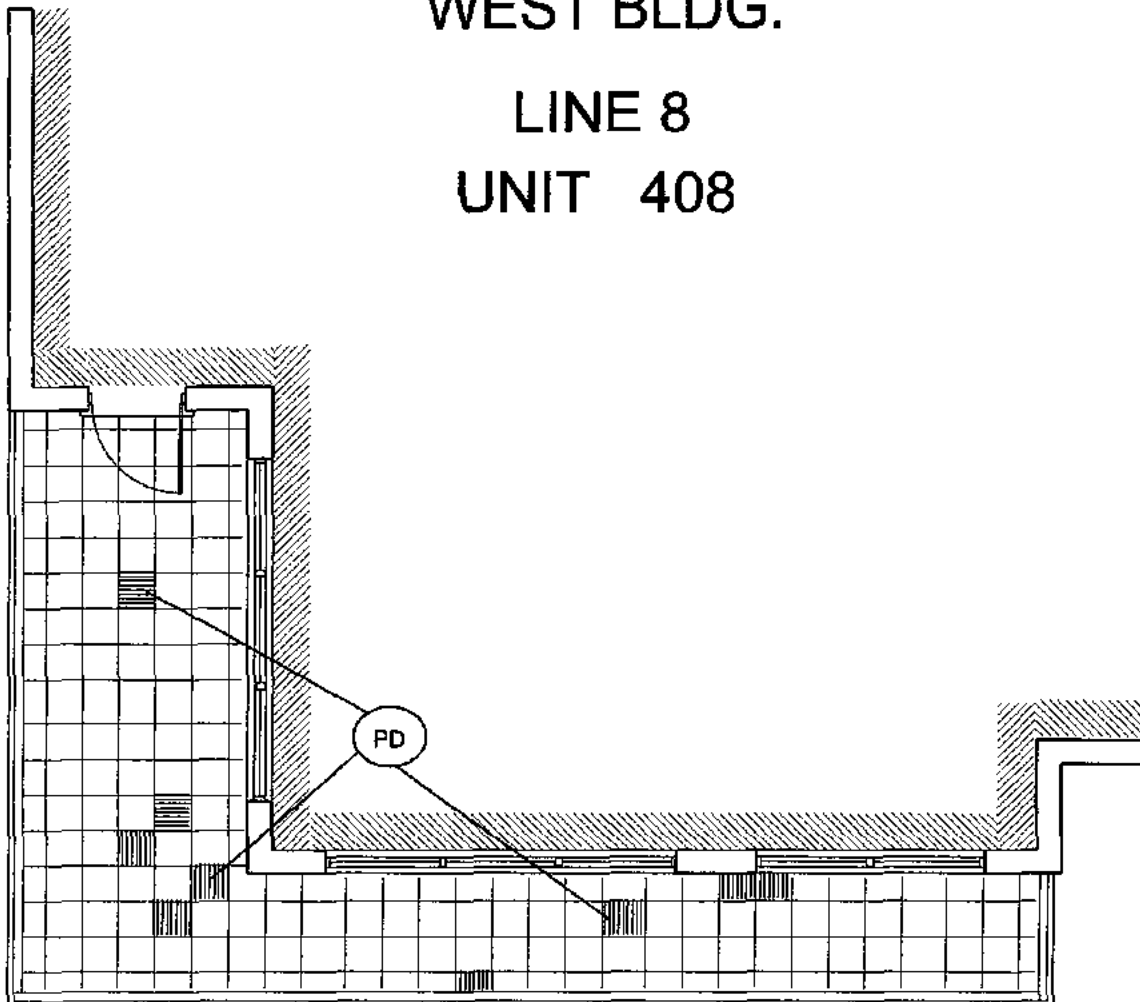

## BALCONY PLAN

REPAIR LOCATIONS

PROJECT:

AQUARIUS

DESIGN AREA:

EXISTING BALCONY PLAN

SCALE:

DO NOT SCALE

SHEET TITLE:

PLAN VIEW

DATE:

8 / 20 / 2014

REVISION:

SK-1 of 1

ENGINEERS:

A.C.G. ENGINEERING SERVICES INC.

CA #29940

HENRY S. KREH P.E.

PE #39539





# TOWER 1

301N

WEST BLDG.

LINE 1

UNIT 301

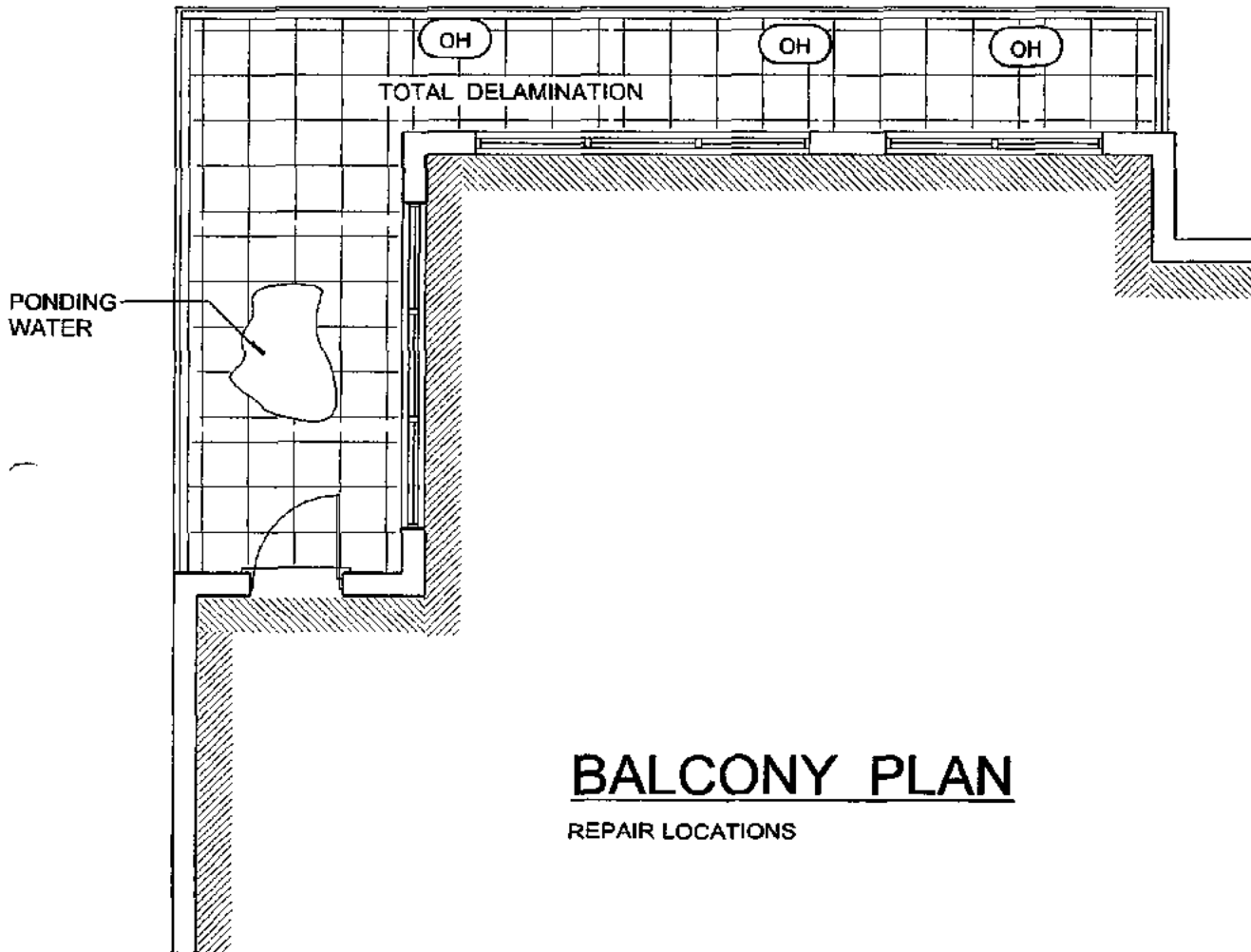

## BALCONY PLAN

REPAIR LOCATIONS

PROJECT: **AQUARIUS**

DESIGN AREA: **EXISTING BALCONY PLAN**

SCALE: **DO NOT SCALE**

SHEET TITLE: **PLAN VIEW**

DATE: **8/20/2014**

REVISION:

**SK-1 of 1**



ENGINEERS:  
**A.C.G. ENGINEERING SERVICES INC.**  
CA #29940

**HENRY S. KREH P.E.**  
PE #39539

# TOWER 1

302N

WEST BLDG.

LINE 2

UNIT 302

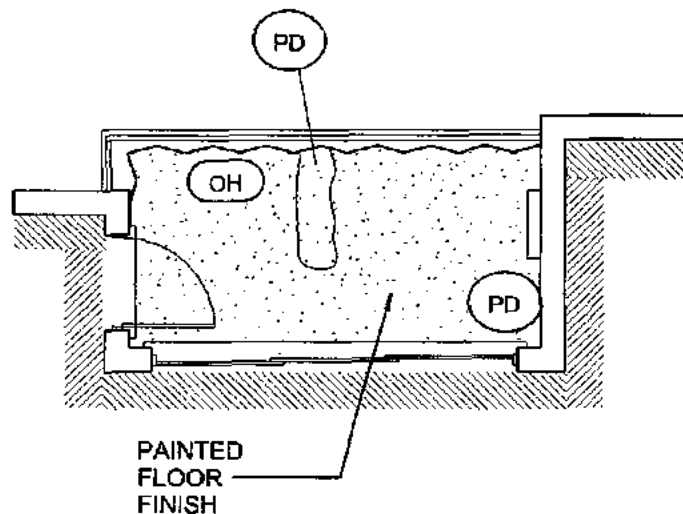

## BALCONY PLAN

REPAIR LOCATIONS

PROJECT: **AQUARIUS**

DESIGN AREA: EXISTING BALCONY PLAN

SCALE: DO NOT SCALE

SHEET TITLE: PLAN VIEW

DATE: 8 / 20 / 2014

REVISION:

SK-1 of 1



ENGINEERS:  
A.C.G. ENGINEERING SERVICES INC.  
CA #29940

HENRY S. KREH P.E.  
PE #39539

# TOWER 1

303N

WEST BLDG.

LINE 3

UNIT 303

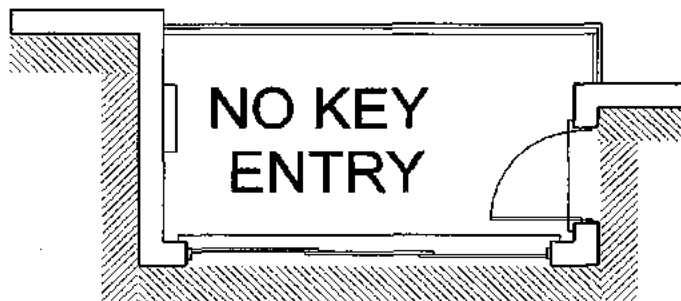

## BALCONY PLAN

REPAIR LOCATIONS

PROJECT: **AQUARIUS**

DESIGN AREA : EXISTING BALCONY PLAN

SCALE : DO NOT SCALE



ENGINEERS:  
A.C.G. ENGINEERING SERVICES INC.  
CA #29940

HENRY S. KREH P.E.  
PE #39539

SHEET TITLE: PLAN VIEW

DATE: 8 / 20 / 2014

REVISION:

SK-1 of 1

# TOWER 1

304N

WEST BLDG.

LINE 4

UNIT 304

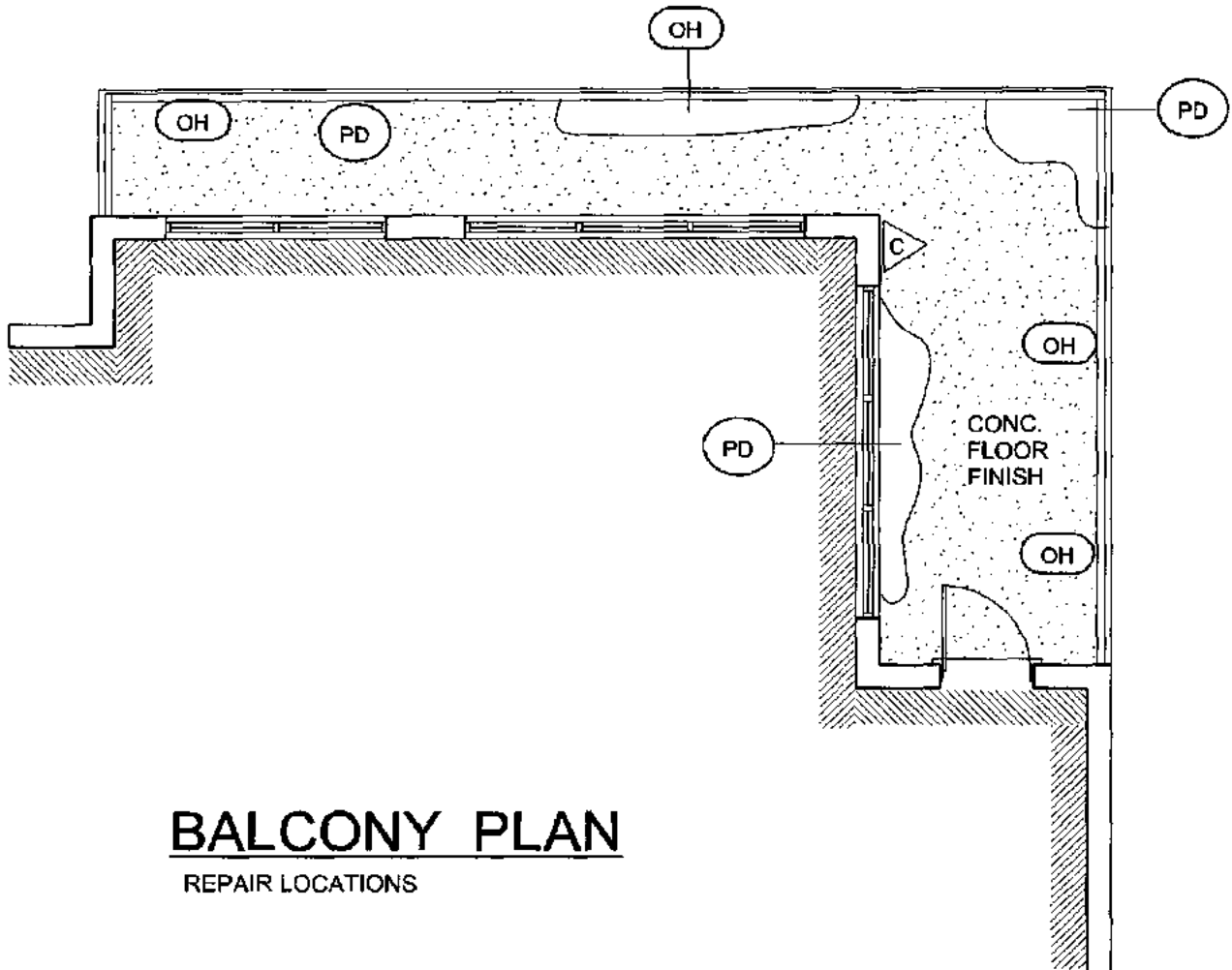

## BALCONY PLAN

REPAIR LOCATIONS

PROJECT:

**AQUARIUS**

DESIGN AREA :

EXISTING BALCONY PLAN

SCALE :

DO NOT SCALE

SHEET TITLE:

PLAN VIEW

DATE:

8 / 20 / 2014

REVISION:

SK-1 of 1



ENGINEERS:

A.C.G. ENGINEERING SERVICES INC.  
CA #29940

HENRY S. KREH P.E.  
PE #39539

# TOWER 1

305N

WEST BLDG.

LINE 5

UNIT 305

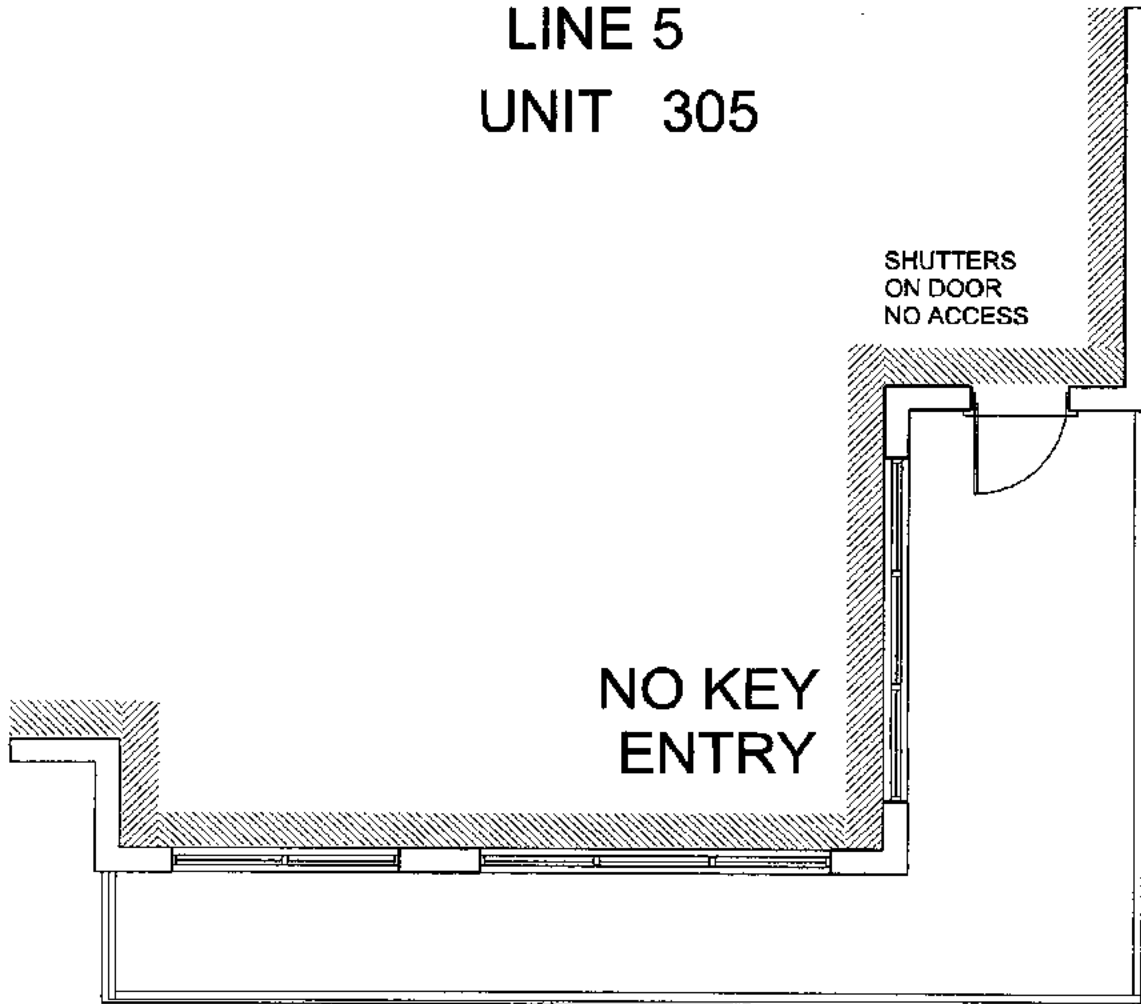

## BALCONY PLAN

REPAIR LOCATIONS

PROJECT:

**AQUARIUS**

DESIGN AREA :

EXISTING BALCONY PLAN

SCALE :

DO NOT SCALE

SHEET TITLE:

PLAN VIEW

DATE:

8 / 20 / 2014

REVISION:

SK-1 of 1



ENGINEERS:

A.C.G. ENGINEERING SERVICES INC.  
CA #29940

HENRY S. KREH P.E.  
PE #39539

# TOWER 1

307N

WEST BLDG.

LINE 7

UNIT 307

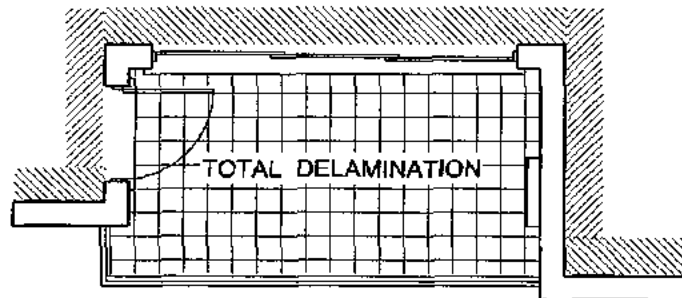

## BALCONY PLAN

REPAIR LOCATIONS

PROJECT:

**AQUARIUS**

DESIGN AREA:

EXISTING BALCONY PLAN

SCALE:

**DO NOT SCALE**

SHEET TITLE:

**PLAN VIEW**

DATE:

**8 / 20 / 2014**

REVISION:

**SK-1 of 1**



ENGINEERS:

**A.C.G. ENGINEERING SERVICES INC.**

CA #29940

**HENRY S. KREH P.E.**

PE #39539

# TOWER 1

306N

WEST BLDG.

LINE 6

UNIT 306

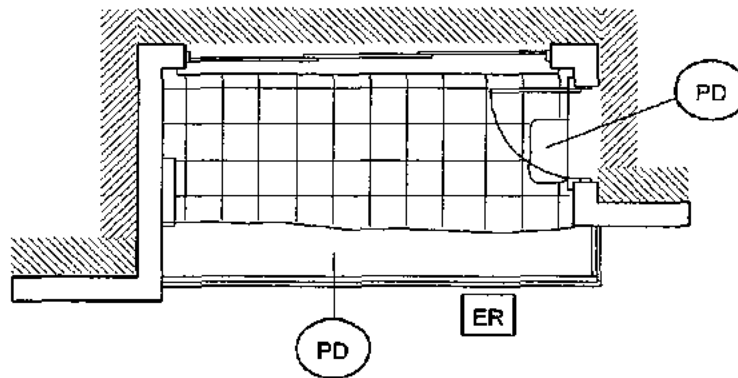

## BALCONY PLAN

REPAIR LOCATIONS

PROJECT: **AQUARIUS**

DESIGN AREA : EXISTING BALCONY PLAN

SCALE : DO NOT SCALE



ENGINEERS:  
A.C.G. ENGINEERING SERVICES INC.  
CA #29940

HENRY S. KREH P.E.  
PE #39539

SHEET TITLE: PLAN VIEW

DATE: 8 / 20 / 2014

REVISION:

SK-1 of 1

# TOWER 1

308N

WEST BLDG.

LINE 8  
UNIT 308

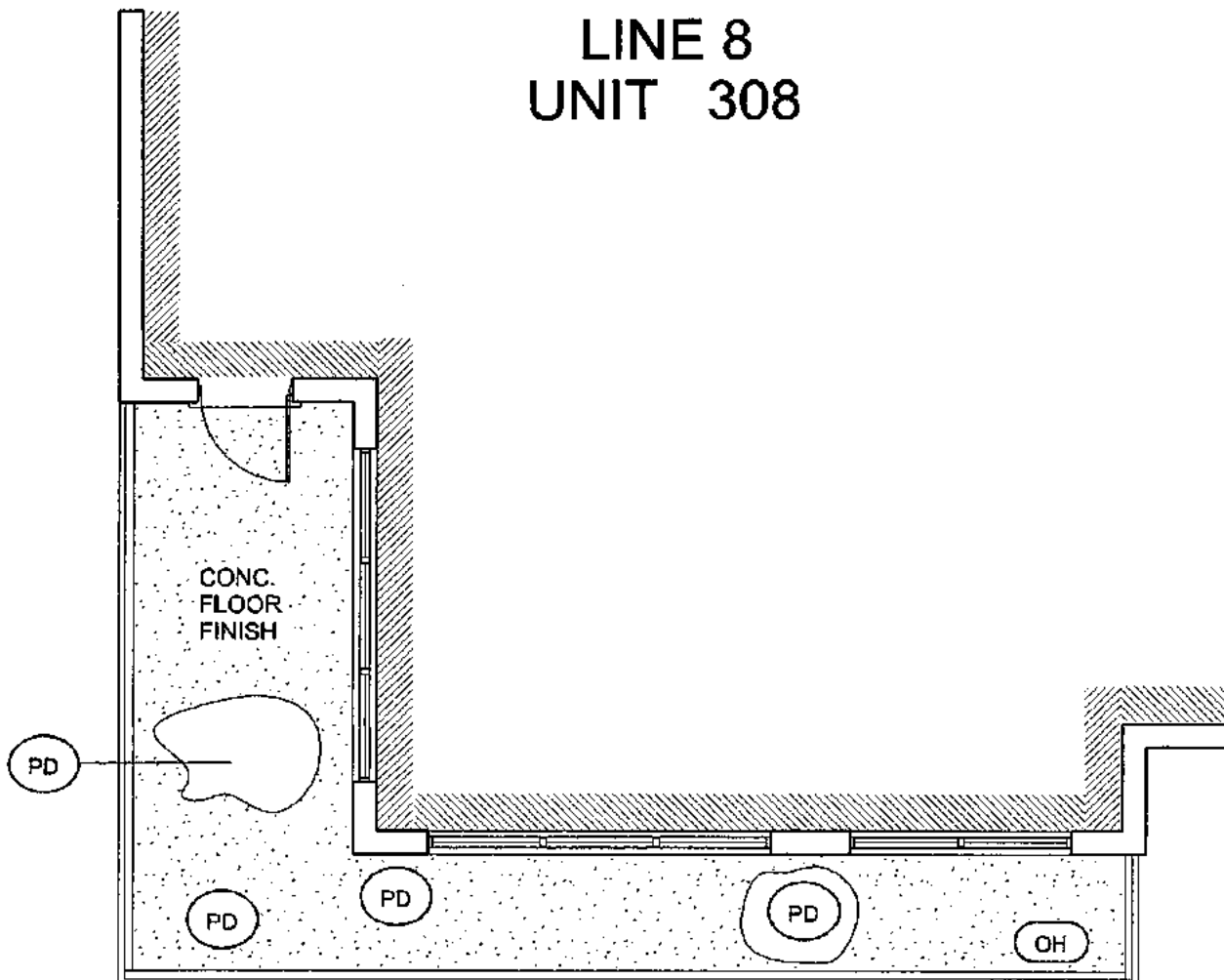

## BALCONY PLAN

REPAIR LOCATIONS

PROJECT: **AQUARIUS**

DESIGN AREA : EXISTING BALCONY PLAN

SCALE : DO NOT SCALE



ENGINEERS:  
A.C.G. ENGINEERING SERVICES INC.  
CA #29940

HENRY S. KREH, P.E.  
PE #39539

SHEET TITLE: PLAN VIEW

DATE: 8 / 20 / 2014

REVISION:

SK-1 of 1



# TOWER 1

201N

WEST BLDG.

LINE 1

UNIT 201

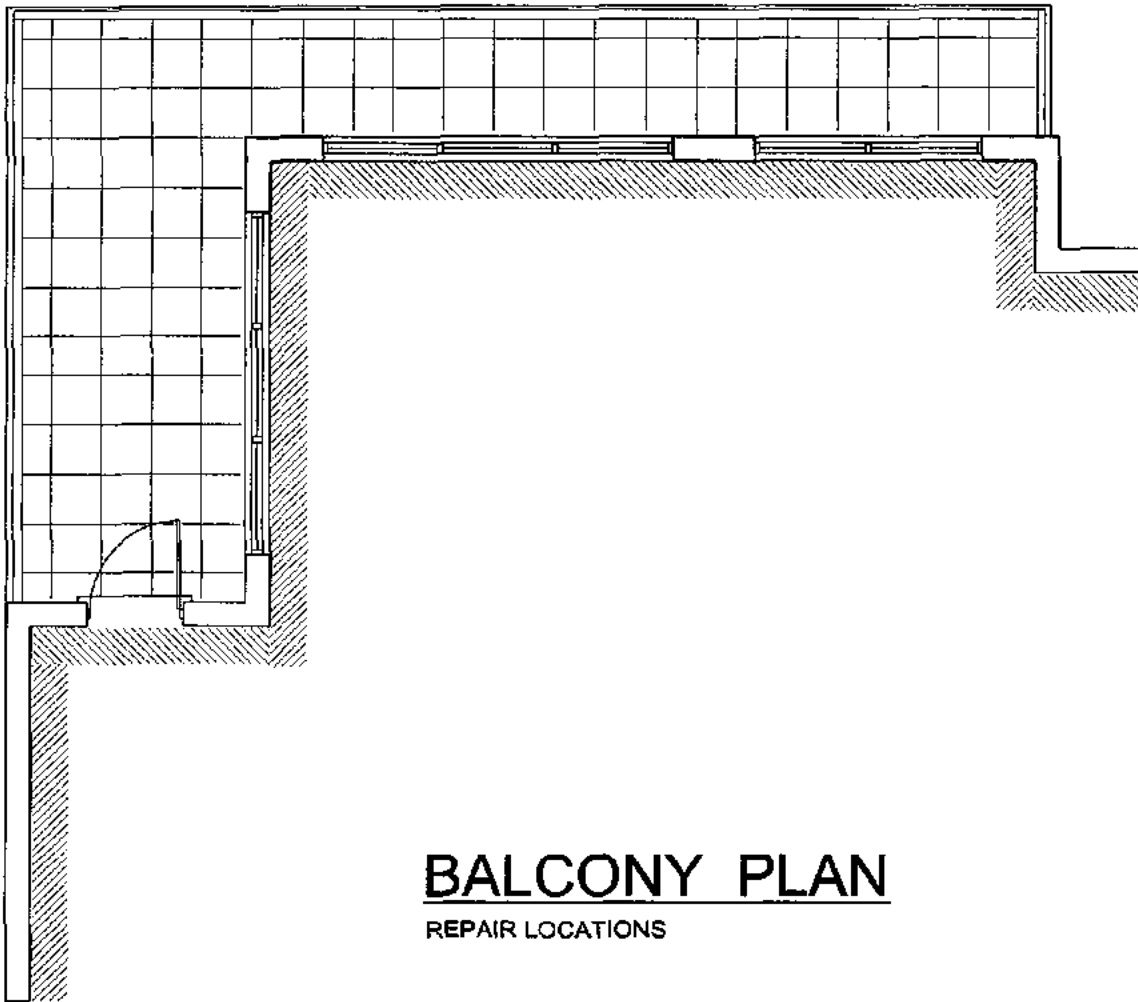

## BALCONY PLAN

REPAIR LOCATIONS

PROJECT: **AQUARIUS**

DESIGN AREA: EXISTING BALCONY PLAN

SCALE: DO NOT SCALE

SHEET TITLE: PLAN VIEW

DATE: 8 / 20 / 2014

REVISION:

SK-1 of 1



ENGINEERS:  
A.C.G. ENGINEERING SERVICES INC.  
CA #29940

HENRY S. KREH P.E.  
PE #39539

# TOWER 1

202N

WEST BLDG.

LINE 2

UNIT 202

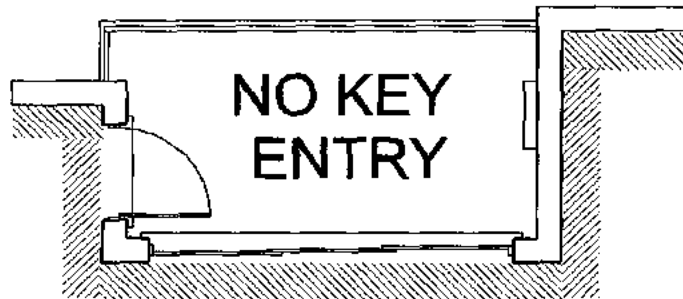

## BALCONY PLAN

REPAIR LOCATIONS

PROJECT: **AQUARIUS**

DESIGN AREA : EXISTING BALCONY PLAN

SCALE : DO NOT SCALE

SHEET TITLE: PLAN VIEW

DATE: 8 / 20 / 2014

REVISION:

SK-1 of 1



ENGINEERS:  
A.C.G. ENGINEERING SERVICES INC.  
CA #29940

HENRY S. KREH P.E.  
PE #39539

# TOWER 1

203N

WEST BLDG.

LINE 3

UNIT 203

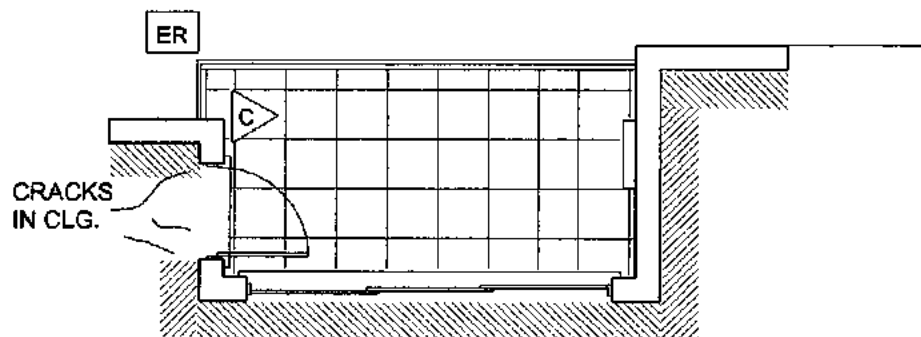

## BALCONY PLAN

REPAIR LOCATIONS

PROJECT: **AQUARIUS**

DESIGN AREA: EXISTING BALCONY PLAN

SCALE: DO NOT SCALE

ENGINEERS:  
A.C.G. ENGINEERING SERVICES INC.  
CA #29940

HENRY S. KREH P.E.  
PE #39539

SHEET TITLE: PLAN VIEW

DATE: 8 / 20 / 2014

REVISION:

SK-1 of 1



# TOWER 1

204N

WEST BLDG.

LINE 4

UNIT 204

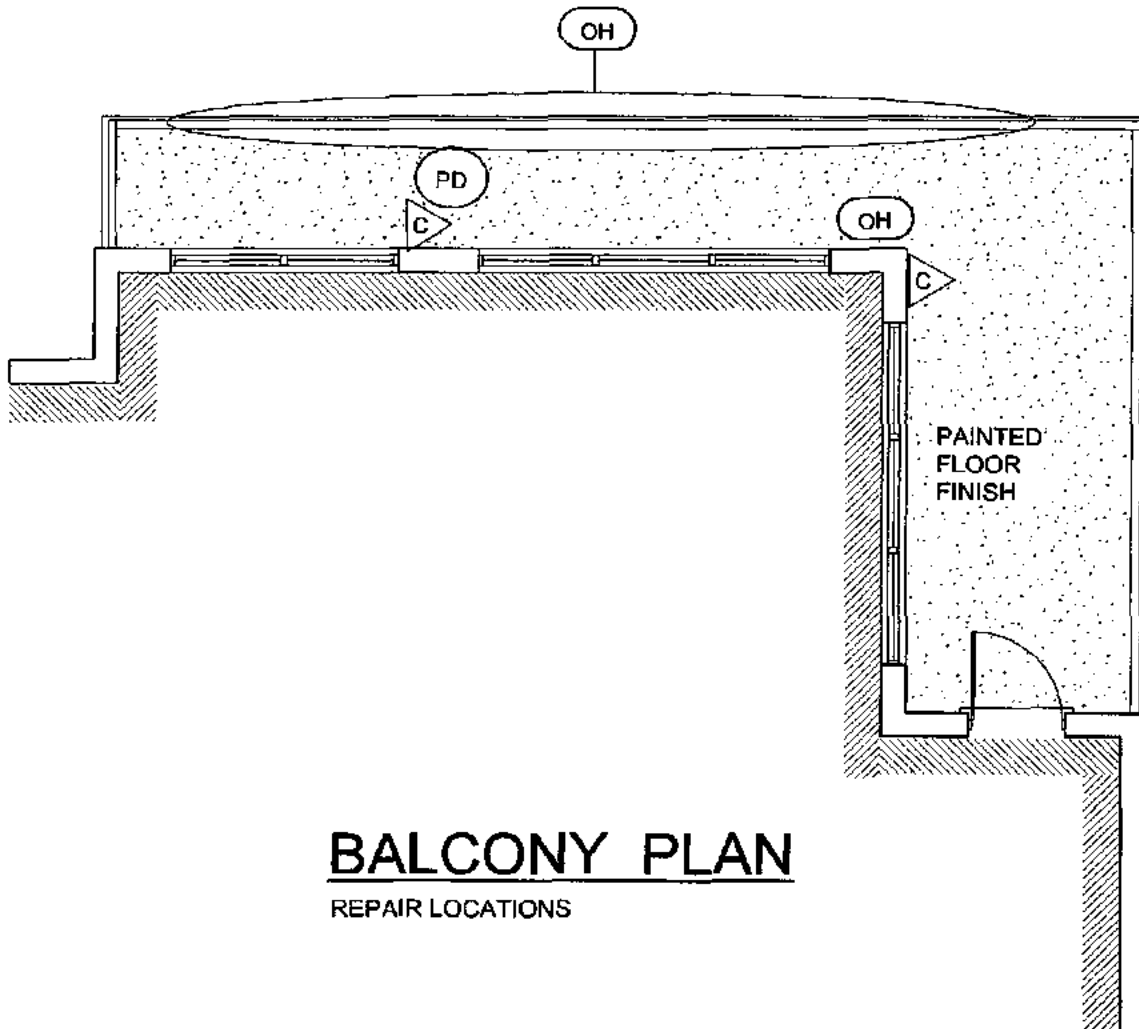

## BALCONY PLAN

REPAIR LOCATIONS

PROJECT:

AQUARIUS

DESIGN AREA :

EXISTING BALCONY PLAN

SCALE :

DO NOT SCALE

SHEET TITLE:

PLAN VIEW

DATE:

8 / 20 / 2014

REVISION:

SK-1 of 1



ENGINEERS:

A.C.G. ENGINEERING SERVICES INC.  
CA #29940

HENRY S. KREH, P.E.  
PE #39539

# TOWER 1

WEST BLDG.  
LINE 4

NO UNIT

PROJECT: **AQUARIUS**

DESIGN AREA : EXISTING BALCONY PLAN

SCALE : DO NOT SCALE



ENGINEERS:  
A.C.G. ENGINEERING SERVICES INC.  
CA #29940

HENRY S. KREH P.E.  
PE #39539

SHEET TITLE: **PLAN VIEW**

DATE: 8 / 20 / 2014

REVISION:

**SK-1 of 1**

# TOWER 1

206N

WEST BLDG.

LINE 6

UNIT 206

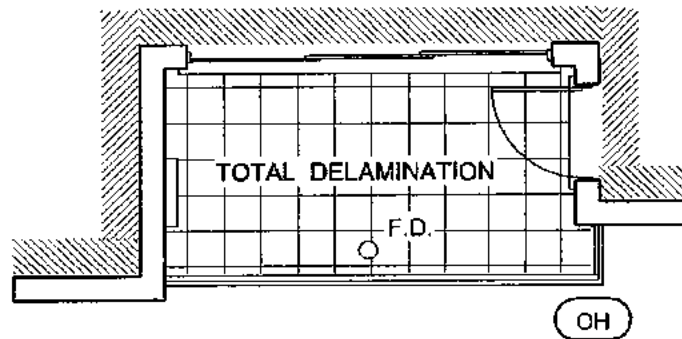

## BALCONY PLAN

REPAIR LOCATIONS

PROJECT: **AQUARIUS**

DESIGN AREA : EXISTING BALCONY PLAN

SCALE : DO NOT SCALE



ENGINEERS:  
A.C.G. ENGINEERING SERVICES INC.  
CA #29940

HENRY S. KREH P.E.  
PE #39539

SHEET TITLE: **PLAN VIEW**

DATE: 8 / 20 / 2014

REVISION:

**SK-1 of 1**

# TOWER 1

207N

WEST BLDG.

LINE 7

UNIT 207

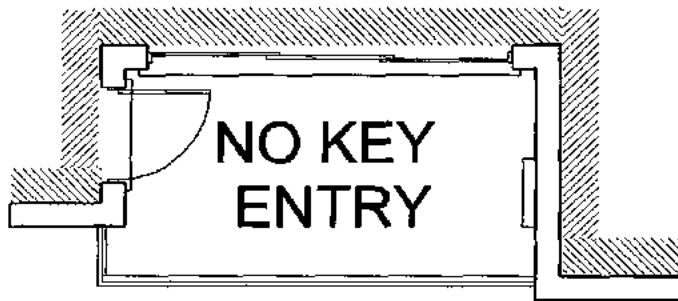

## BALCONY PLAN

REPAIR LOCATIONS

PROJECT:

**AQUARIUS**

DESIGN AREA:

EXISTING BALCONY PLAN

SCALE:

**DO NOT SCALE**

SHEET TITLE:

**PLAN VIEW**

DATE:

8 / 20 / 2014

REVISION:

**SK-1 of 1**



ENGINEERS:

A.C.G. ENGINEERING SERVICES INC.  
CA #29940

HENRY S. KREH P.E.  
PE #39539

# TOWER 1

208N

WEST BLDG.

LINE 8

UNIT 208

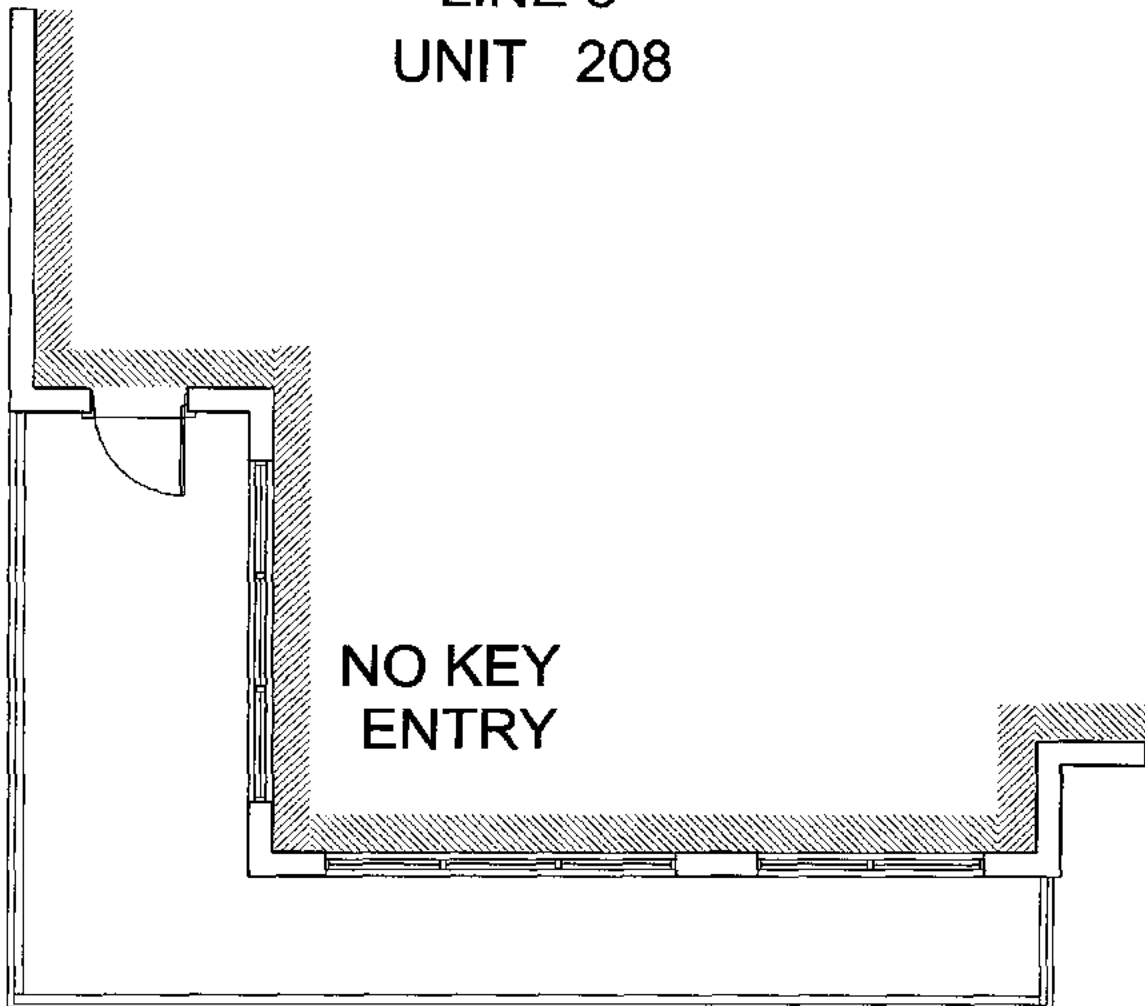

## BALCONY PLAN

REPAIR LOCATIONS

PROJECT:

**AQUARIUS**

DESIGN AREA :

EXISTING BALCONY PLAN

SCALE :

DO NOT SCALE

ENGINEERS:

A.C.G. ENGINEERING SERVICES INC.

CA #29940

HENRY S. KREH P.E.

PE #39539

SHEET TITLE:

PLAN VIEW

DATE:

8 / 20 / 2014

REVISION:

**SK-1 of 1**





# TOWER 2

EAST BLDG.

LINE 1

NO UNIT

PROJECT: **AQUARIUS**

DESIGN AREA: EXISTING BALCONY PLAN

SCALE: DO NOT SCALE



ENGINEERS:  
A.C.G. ENGINEERING SERVICES INC.  
CA #29940

SHEET TITLE: PLAN VIEW

DATE: 8 / 20 / 2014

SK-1 of 1

# TOWER 2

EAST BLDG.

LINE 2

NO UNIT

PROJECT:

**AQUARIUS**

DESIGN AREA :

EXISTING BALCONY PLAN

SCALE :

DO NOT SCALE

ENGINEERS:

A.C.G. ENGINEERING SERVICES INC.

CA #29940

SHEET TITLE:

PLAN VIEW

DATE:

8 / 20 / 2014

**SK-1 of 1**



# TOWER 2

203S

EAST BLDG.

LINE 3

UNIT 203

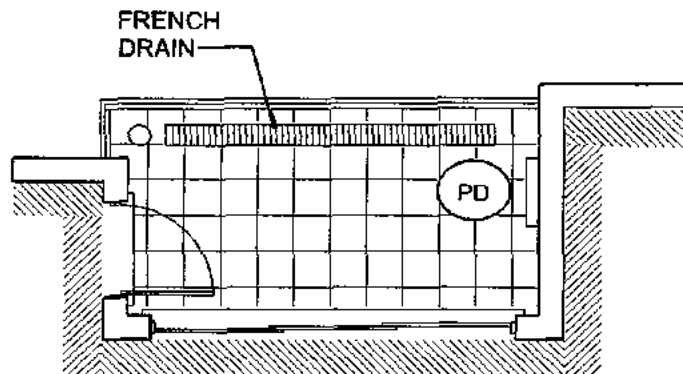

## BALCONY PLAN

REPAIR LOCATIONS

PROJECT: **AQUARIUS**

DESIGN AREA : EXISTING BALCONY PLAN

SCALE : DO NOT SCALE



ENGINEERS:  
A.C.G. ENGINEERING SERVICES INC.  
CA #29940

SHEET TITLE: PLAN VIEW

DATE: 8 / 20 / 2014

SK-1 of 1

# TOWER 2

204S

EAST BLDG.

LINE 4

UNIT 204

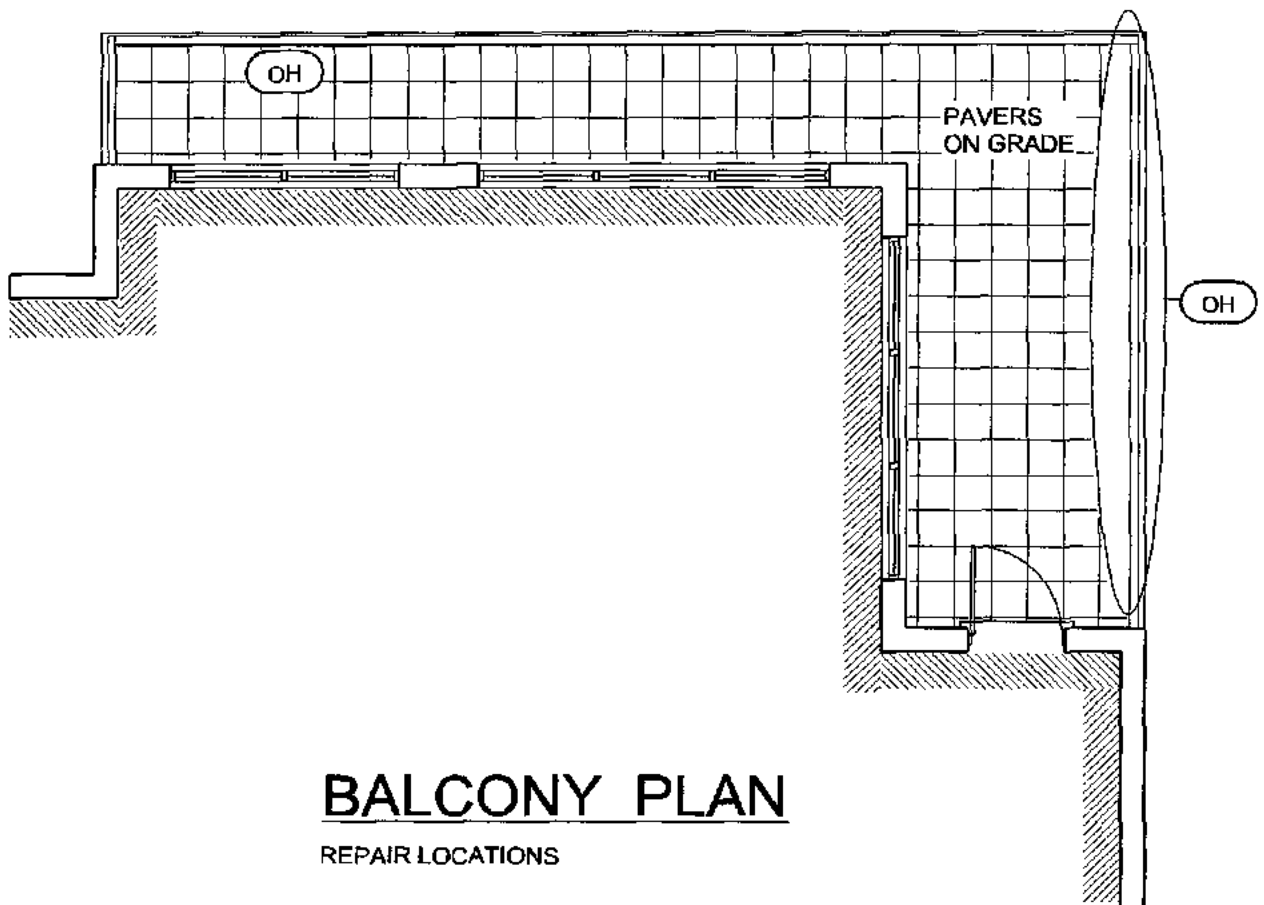

## BALCONY PLAN

REPAIR LOCATIONS

PROJECT:

AQUARIUS

DESIGN AREA :

EXISTING BALCONY PLAN

SCALE :

DO NOT SCALE

SHEET TITLE:

PLAN VIEW

DATE:

8 / 20 / 2014

SK-1 of 1



ENGINEERS:

A.C.G. ENGINEERING SERVICES INC.  
CA #29940

# TOWER 2

205S

EAST BLDG.

LINE 5

UNIT 205

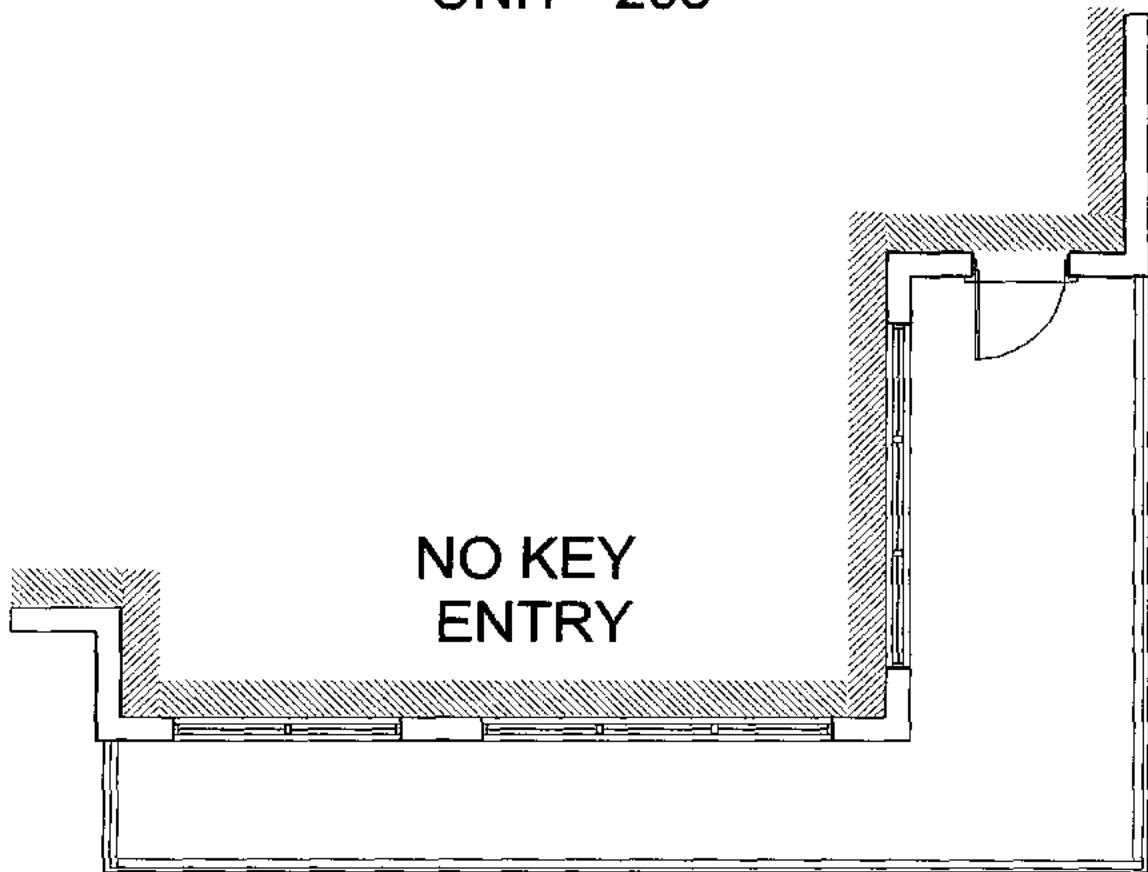

## BALCONY PLAN

REPAIR LOCATIONS

PROJECT: **AQUARIUS**

DESIGN AREA : EXISTING BALCONY PLAN

SCALE : DO NOT SCALE



ENGINEERS:  
A.C.G. ENGINEERING SERVICES INC.  
CA #29940

SHEET TITLE: PLAN VIEW

DATE: 8 / 20 / 2014

SK-1 of 1

# TOWER 2

206S

EAST BLDG.

LINE 6

UNIT 206

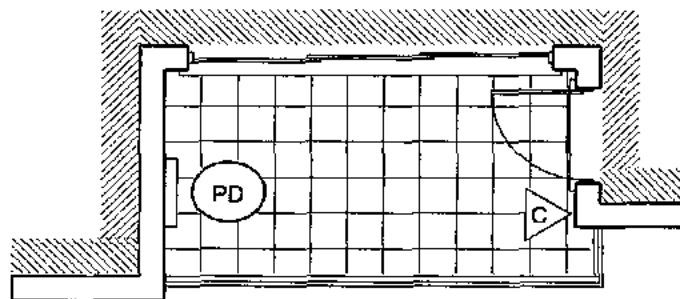

## BALCONY PLAN

REPAIR LOCATIONS

PROJECT: **AQUARIUS**

DESIGN AREA : EXISTING BALCONY PLAN

SCALE : DO NOT SCALE



ENGINEERS:  
A.C.G. ENGINEERING SERVICES INC.  
CA #29940

SHEET TITLE: PLAN VIEW

DATE: 8 / 20 / 2014

SK-1 of 1

# TOWER 2

207S

EAST BLDG.

LINE 7

UNIT 207



## BALCONY PLAN

REPAIR LOCATIONS

PROJECT:

**AQUARIUS**

DESIGN AREA :

EXISTING BALCONY PLAN

SCALE :

DO NOT SCALE

SHEET TITLE:

PLAN VIEW

DATE:

8 / 20 / 2014

SK-1 of 1



ENGINEERS:

A.C.G. ENGINEERING SERVICES INC.  
CA #29940

# TOWER 2

208S

EAST BLDG.

LINE 8

UNIT 208

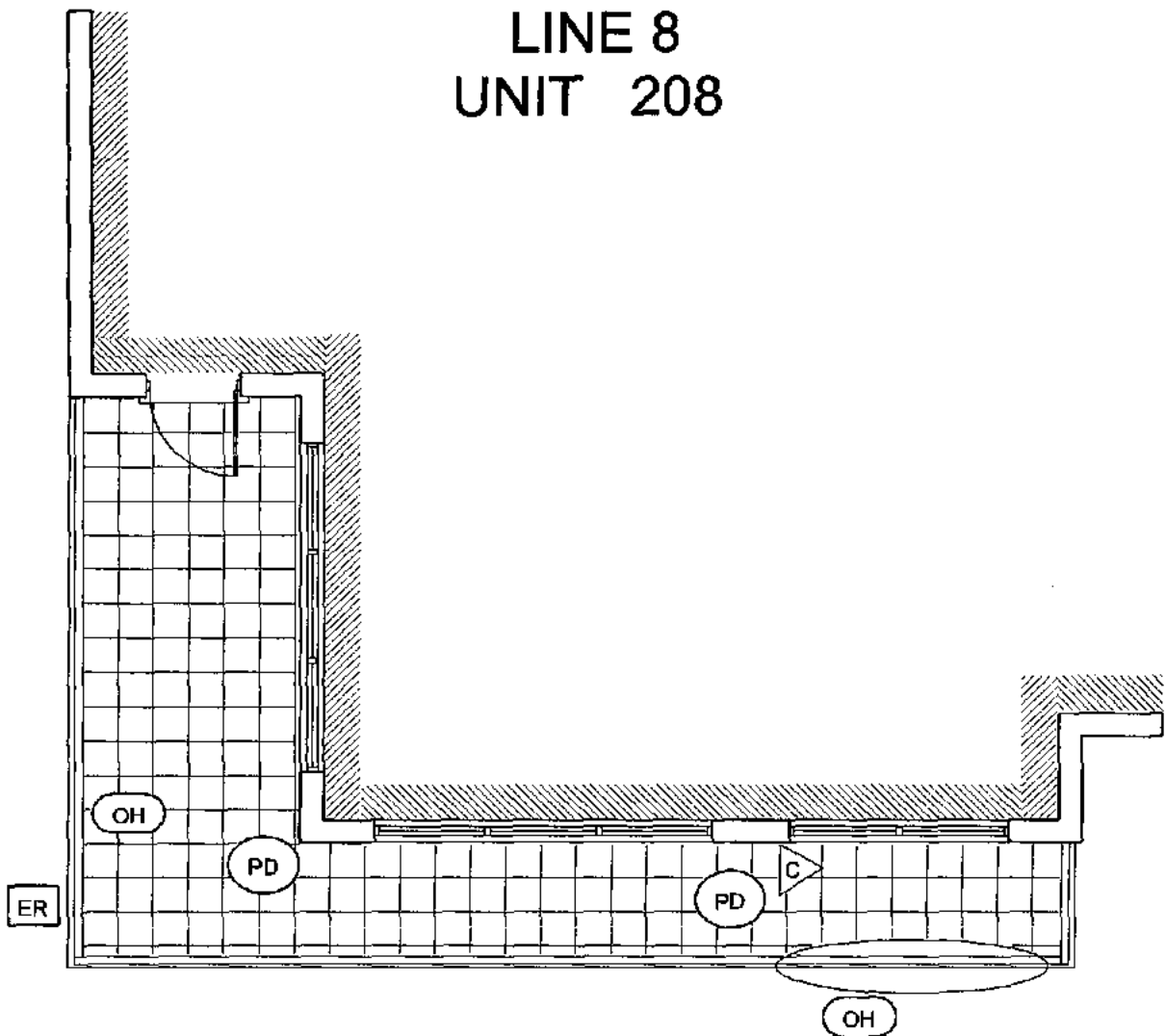

## BALCONY PLAN

REPAIR LOCATIONS

PROJECT:

**AQUARIUS**

DESIGN AREA :

EXISTING BALCONY PLAN

SCALE :

DO NOT SCALE

SHEET TITLE:

PLAN VIEW

DATE:

8 / 20 / 2014

SK-1 of 1



ENGINEERS:

A.C.G. ENGINEERING SERVICES INC.

CA #29940



# TOWER 2

301S

EAST BLDG.

LINE 1

UNIT 301

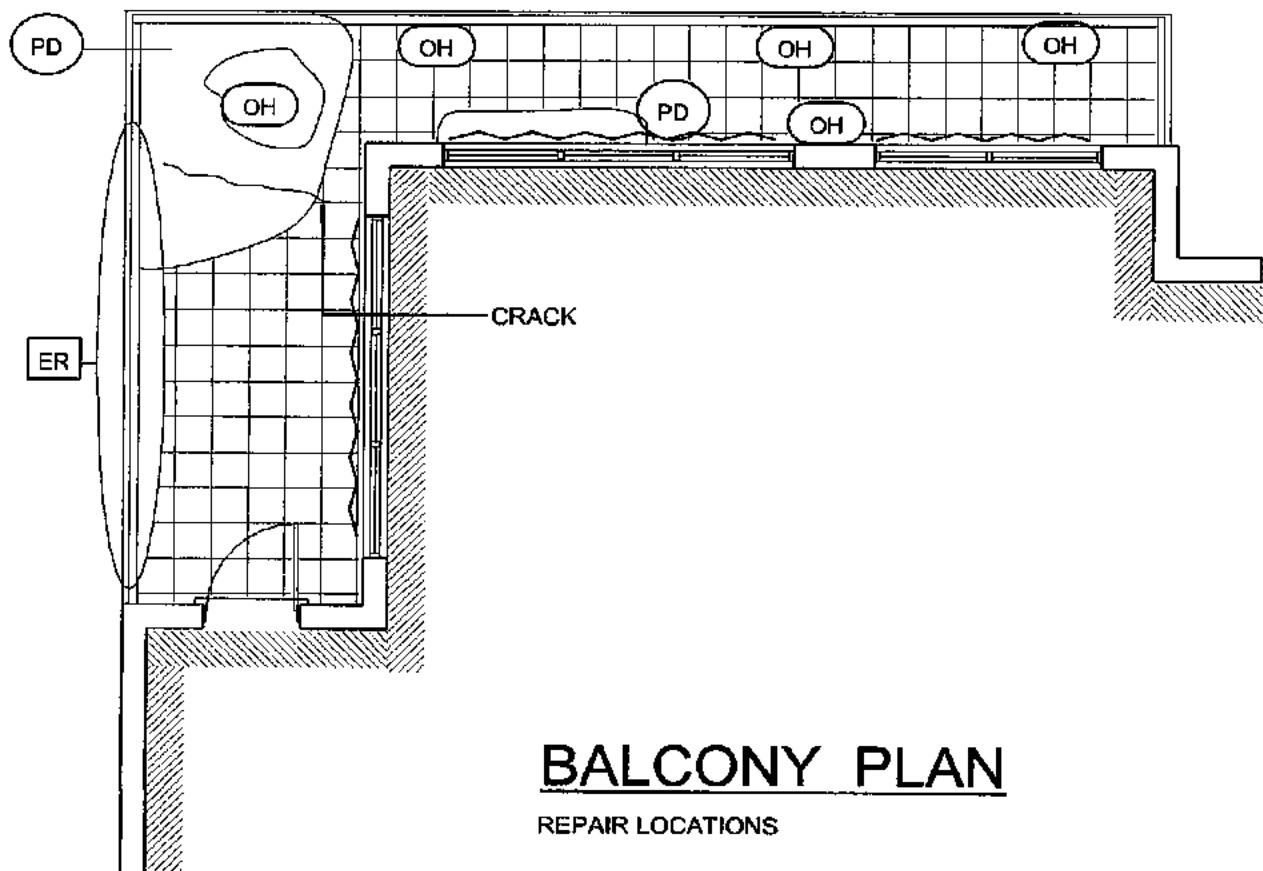

PROJECT:

**AQUARIUS**

DESIGN AREA:

EXISTING BALCONY PLAN

SCALE:

DO NOT SCALE

SHEET TITLE:

PLAN VIEW

DATE:

8 / 20 / 2014

ENGINEERS:

A.C.G. ENGINEERING SERVICES INC.

CA #29940



SK-1 of 1

# TOWER 2

302S

EAST BLDG.

LINE 2

UNIT 302

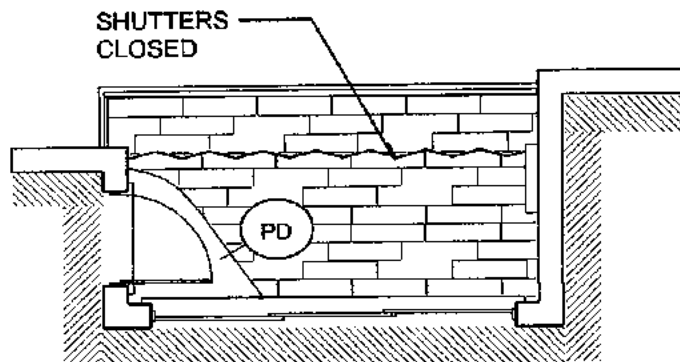

## BALCONY PLAN

REPAIR LOCATIONS

PROJECT:

**AQUARIUS**

DESIGN AREA :

EXISTING BALCONY PLAN

SCALE :

DO NOT SCALE

SHEET TITLE:

PLAN VIEW

DATE:

8 / 20 / 2014

SK-1 of 1



ENGINEERS:

A.C.G. ENGINEERING SERVICES INC.  
CA #29940

# TOWER 2

303S

EAST BLDG.

LINE 3

UNIT 303



## BALCONY PLAN

REPAIR LOCATIONS

PROJECT: **AQUARIUS**

DESIGN AREA: EXISTING BALCONY PLAN

SCALE: DO NOT SCALE



ENGINEERS:  
A.C.G. ENGINEERING SERVICES INC.  
CA #29940

SHEET TITLE: PLAN VIEW

DATE: 8 / 20 / 2014

SK-1 of 1

# TOWER 2

304S

EAST BLDG.

LINE 4

UNIT 304

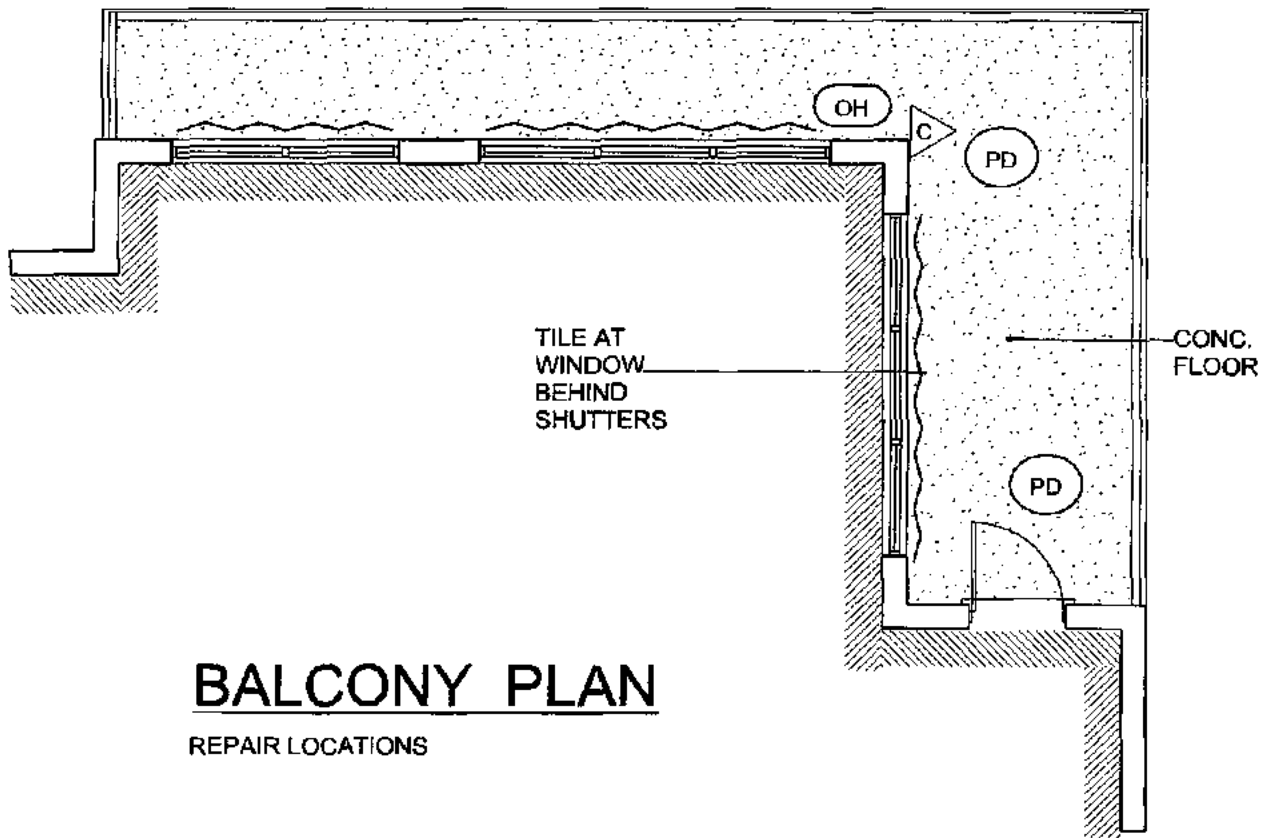

## BALCONY PLAN

REPAIR LOCATIONS

PROJECT:

AQUARIUS

DESIGN AREA:

EXISTING BALCONY PLAN

SCALE:

DO NOT SCALE

SHEET TITLE:

PLAN VIEW

DATE:

8 / 20 / 2014

SK-1 of 1



ENGINEERS:

A.C.G. ENGINEERING SERVICES INC.  
CA #29940

# TOWER 2

305S

EAST BLDG.

LINE 5

UNIT 305

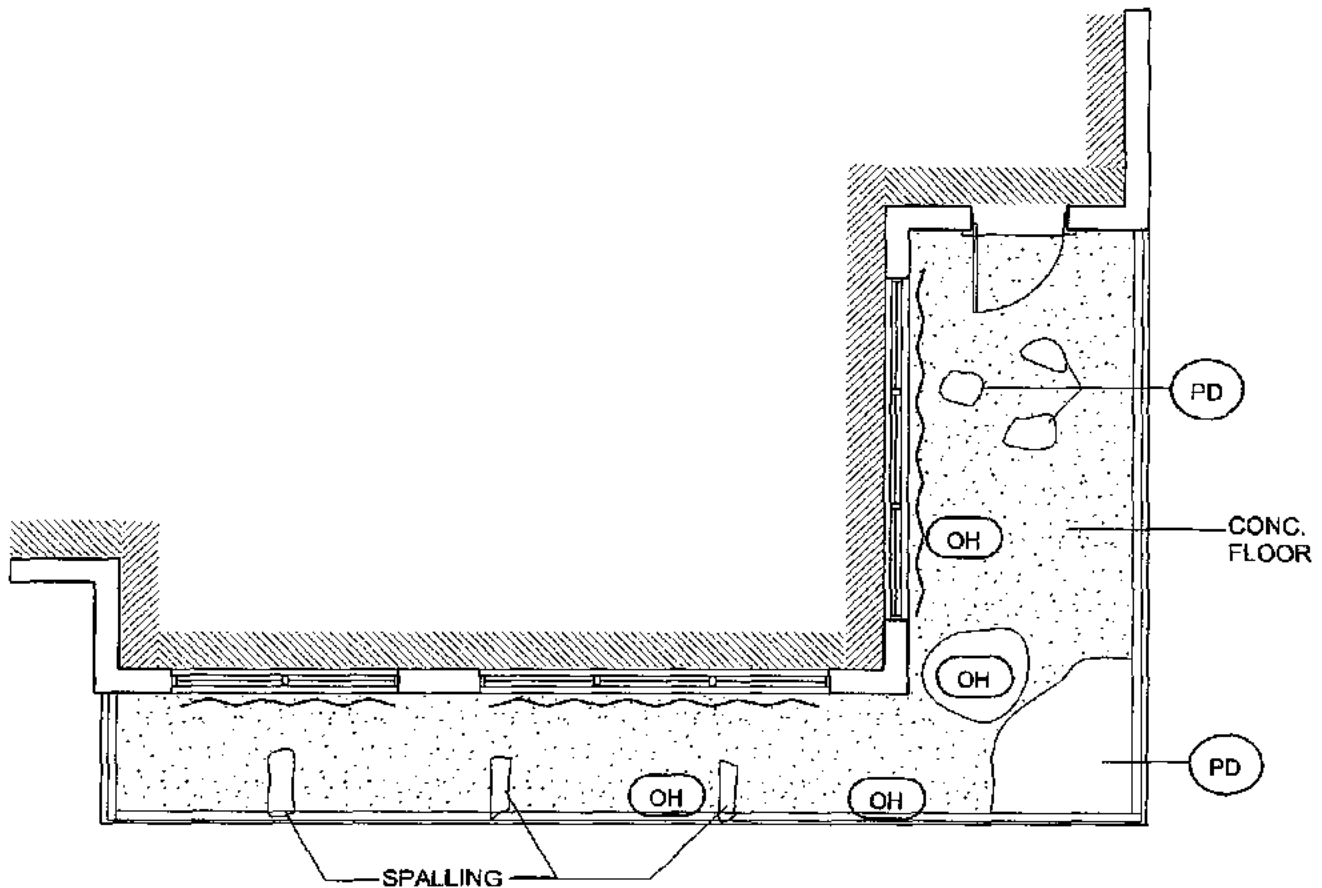

## BALKONY PLAN

REPAIR LOCATIONS

PROJECT:

**AQUARIUS**

DESIGN AREA :

EXISTING BALKONY PLAN

SCALE :

DO NOT SCALE

SHEET TITLE:

PLAN VIEW

DATE:

8 / 20 / 2014

SK-1 of 1



ENGINEERS:

A.C.G. ENGINEERING SERVICES INC.  
CA #29940

# TOWER 2

306S

EAST BLDG.

LINE 6

UNIT 306

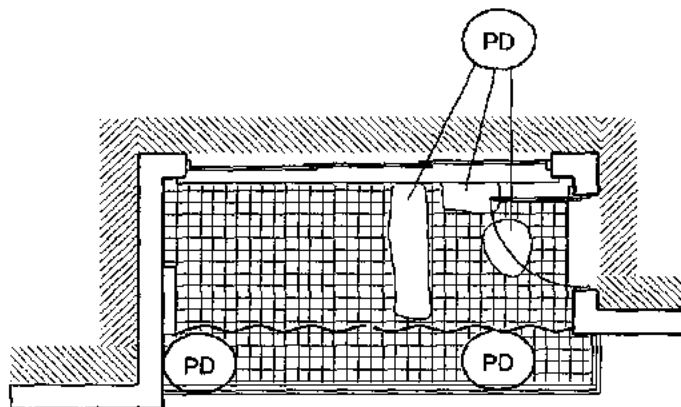

## BALCONY PLAN

REPAIR LOCATIONS

PROJECT: **AQUARIUS**

DESIGN AREA: EXISTING BALCONY PLAN

SCALE: DO NOT SCALE



ENGINEERS:  
A.C.G. ENGINEERING SERVICES INC.  
CA #29940

SHEET TITLE: PLAN VIEW

DATE: 8 / 20 / 2014

SK-1 of 1

# TOWER 2

307S

EAST BLDG.

LINE 7

UNIT 307

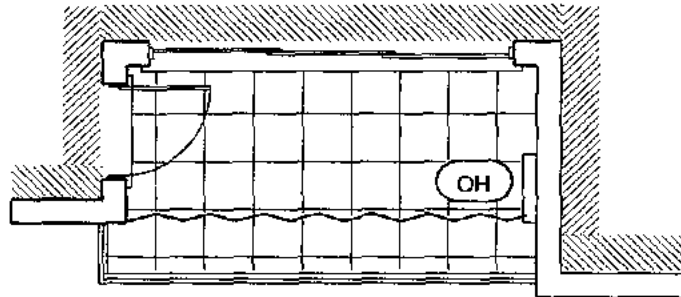

## BALCONY PLAN

REPAIR LOCATIONS

PROJECT: **AQUARIUS**

DESIGN AREA: EXISTING BALCONY PLAN

SCALE: DO NOT SCALE



ENGINEERS:  
A.C.G. ENGINEERING SERVICES INC.  
CA #29940

SHEET TITLE: PLAN VIEW

DATE: 8 / 20 / 2014

SK-1 of 1

# TOWER 2

308S

EAST BLDG.

LINE 8

UNIT 308

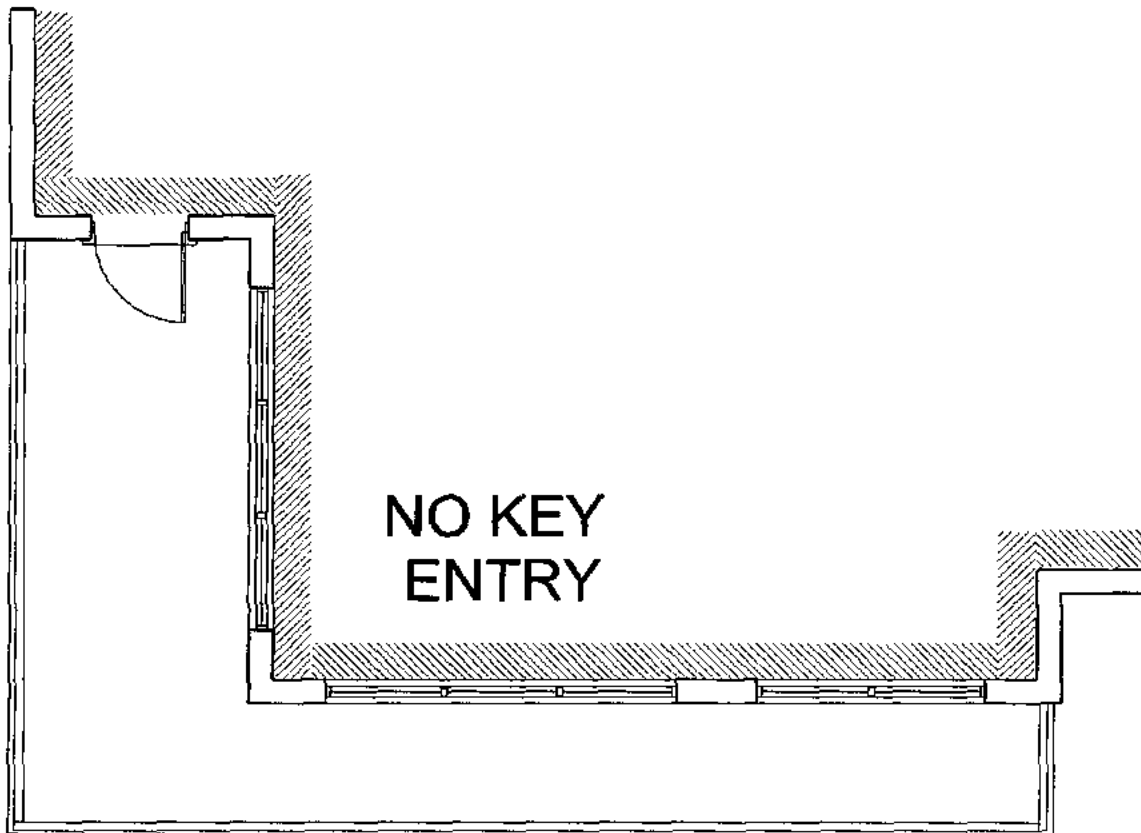

## BALCONY PLAN

REPAIR LOCATIONS

PROJECT:

**AQUARIUS**

DESIGN AREA:

EXISTING BALCONY PLAN

SCALE:

DO NOT SCALE

SHEET TITLE:

PLAN VIEW

DATE:

8 / 20 / 2014

ENGINEERS:

A.C.G. ENGINEERING SERVICES INC.

CA #29940



SK-1 of 1



# TOWER 2

401S

EAST BLDG.

LINE 1

UNIT 401

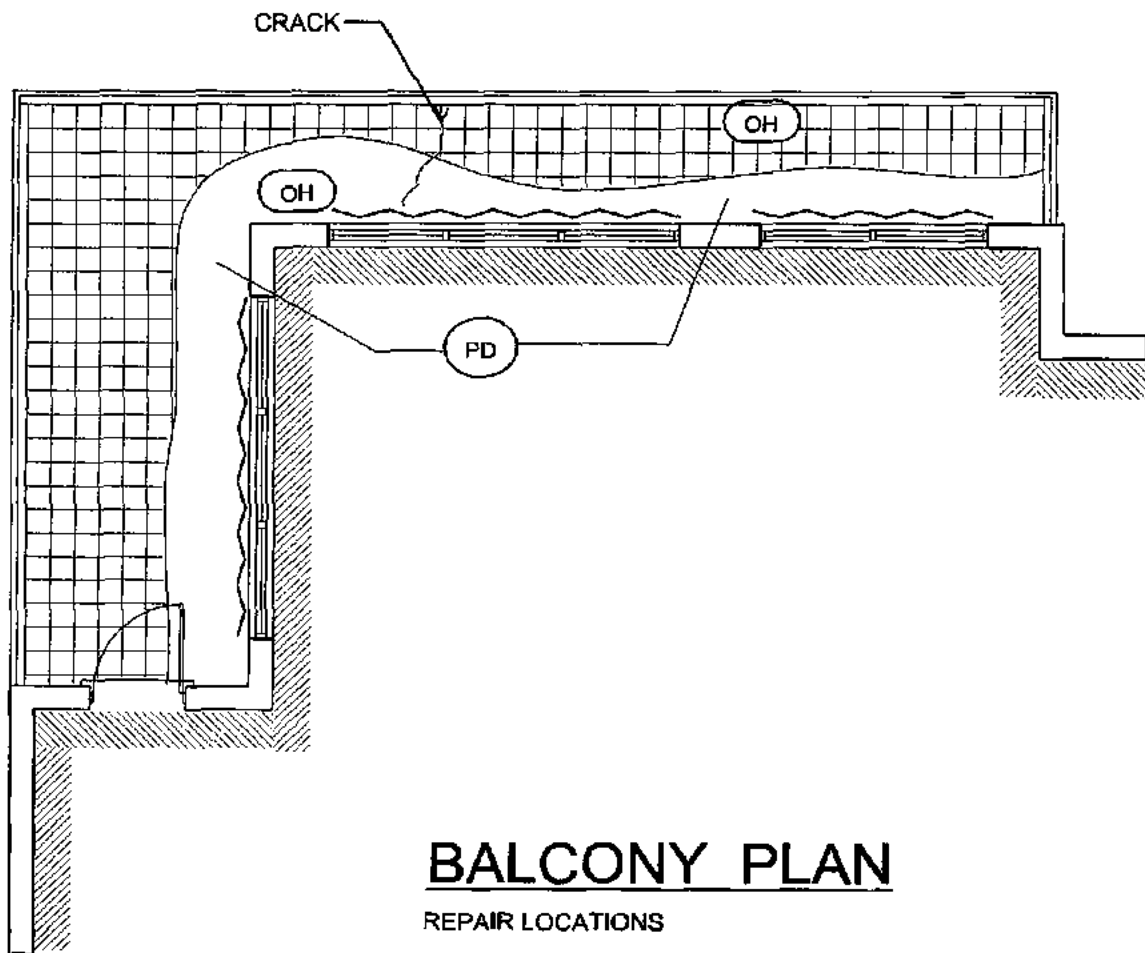

## BALCONY PLAN

REPAIR LOCATIONS

PROJECT:

**AQUARIUS**

DESIGN AREA :

EXISTING BALCONY PLAN

SCALE :

DO NOT SCALE

SHEET TITLE:

PLAN VIEW

DATE:

8 / 20 / 2014

SK-1 of 1

ENGINEERS:

A.C.G. ENGINEERING SERVICES INC.  
CA #29940

**ACG**  
Engineering Services Inc.

# TOWER 2

402S

EAST BLDG.

LINE 2

UNIT 402

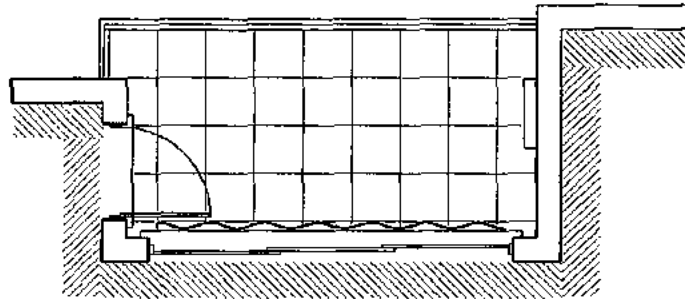

## BALCONY PLAN

REPAIR LOCATIONS

PROJECT: **AQUARIUS**

DESIGN AREA : EXISTING BALCONY PLAN

SCALE : DO NOT SCALE

SHEET TITLE: **PLAN VIEW**

DATE: 8 / 20 / 2014



ENGINEERS:  
**A.C.G. ENGINEERING SERVICES INC.**  
CA #29940

**SK-1 of 1**

# TOWER 2

403S

EAST BLDG.

LINE 3

UNIT 403

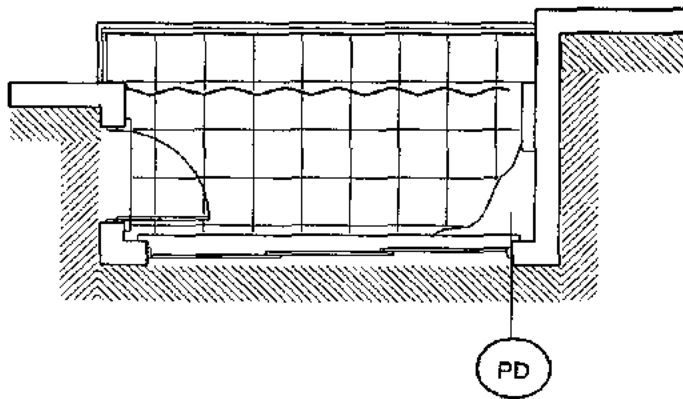

## BALCONY PLAN

REPAIR LOCATIONS

PROJECT: **AQUARIUS**

DESIGN AREA: EXISTING BALCONY PLAN

SCALE: **DO NOT SCALE**



ENGINEERS:  
A.C.G. ENGINEERING SERVICES INC.  
CA #29940

SHEET TITLE: **PLAN VIEW**

DATE: 8 / 20 / 2014

**SK-1 of 1**

# TOWER 2

404S

EAST BLDG.

LINE 4

UNIT 404

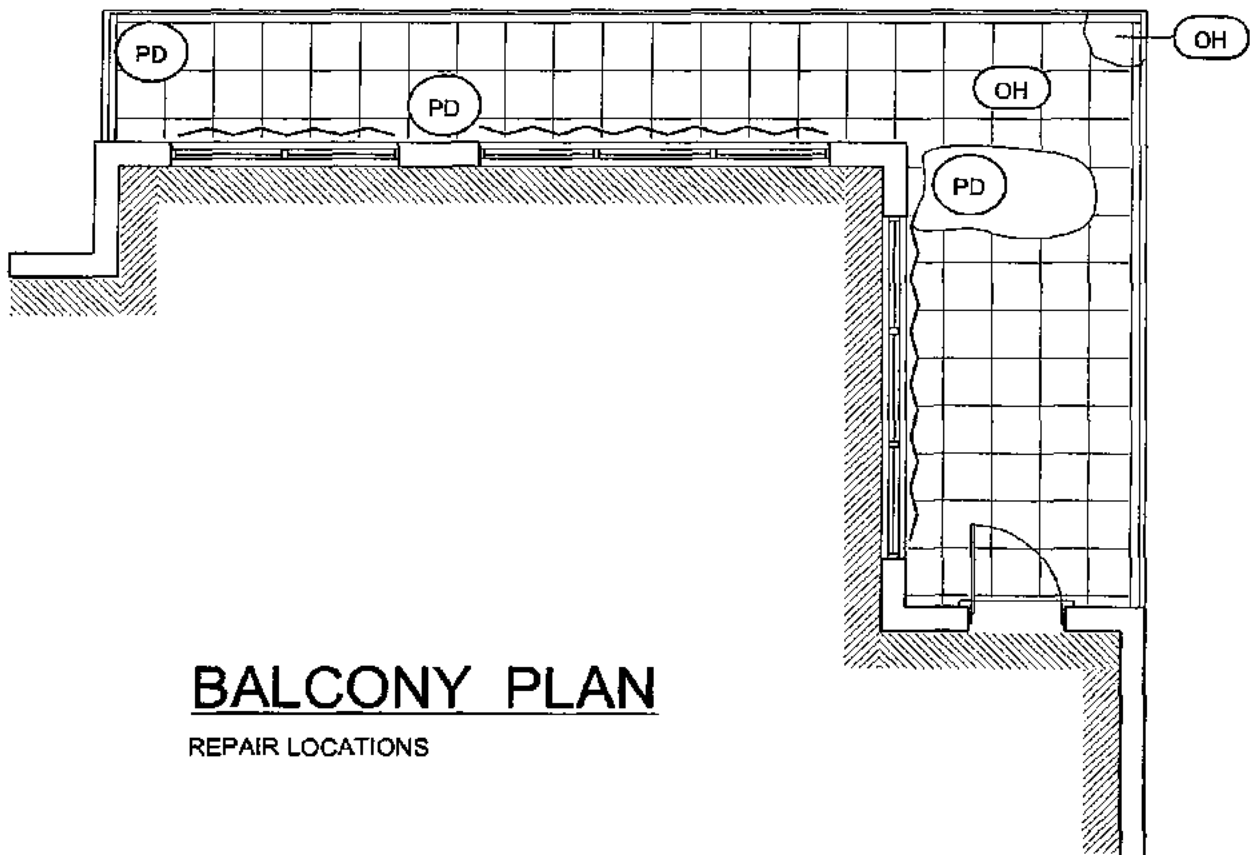

## BALCONY PLAN

REPAIR LOCATIONS

PROJECT:

AQUARIUS

DESIGN AREA:

EXISTING BALCONY PLAN

SCALE:

DO NOT SCALE

SHEET TITLE:

PLAN VIEW

DATE:

8 / 20 / 2014

SK-1 of 1



ENGINEERS:

A.C.G. ENGINEERING SERVICES INC.

CA #29940

# TOWER 2

405S

EAST BLDG.

LINE 5

UNIT 405

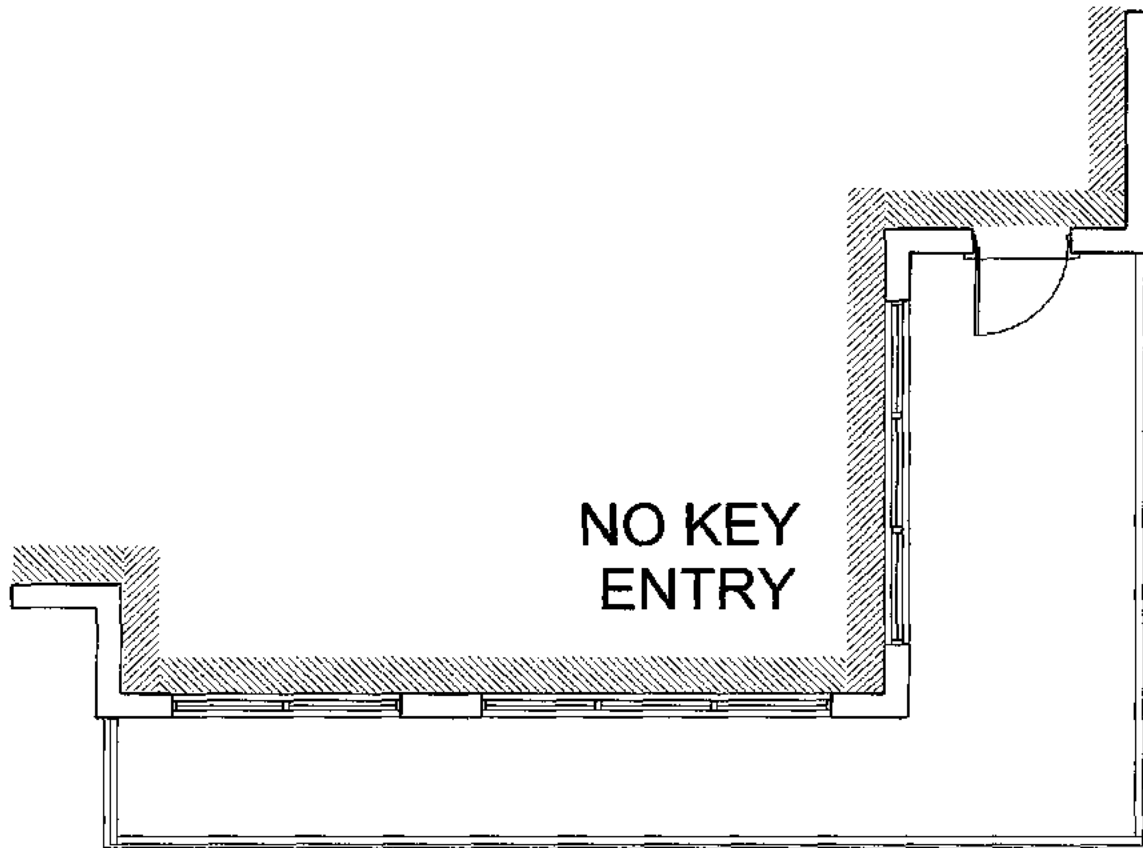

## BALCONY PLAN

REPAIR LOCATIONS

PROJECT:

**AQUARIUS**

DESIGN AREA :

EXISTING BALCONY PLAN

SCALE :

**DO NOT SCALE**

SHEET TITLE:

**PLAN VIEW**

DATE:

8 / 20 / 2014

**SK-1 of 1**



ENGINEERS:

A.C.G. ENGINEERING SERVICES INC.  
CA #29940

# TOWER 2

406S

EAST BLDG.

LINE 6

UNIT 406

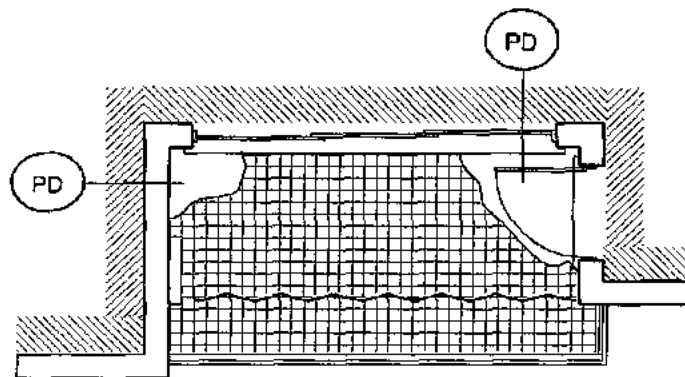

## BALCONY PLAN

REPAIR LOCATIONS

PROJECT:

**AQUARIUS**

DESIGN AREA :

EXISTING BALCONY PLAN

SCALE :

DO NOT SCALE

SHEET TITLE:

PLAN VIEW

DATE:

8 / 20 / 2014

SK-1 of 1



ENGINEERS:

A.C.G. ENGINEERING SERVICES INC.  
CA #29940

# TOWER 2

407S

EAST BLDG.

LINE 7

UNIT 407

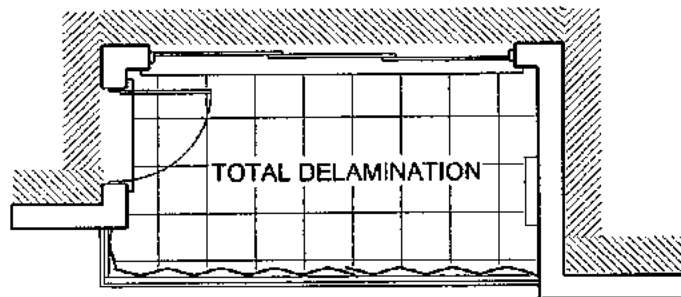

## BALCONY PLAN

REPAIR LOCATIONS

PROJECT: **AQUARIUS**

DESIGN AREA: EXISTING BALCONY PLAN

SCALE: DO NOT SCALE



ENGINEERS:  
A.C.G. ENGINEERING SERVICES INC.  
CA #29940

SHEET TITLE: PLAN VIEW

DATE: 8 / 20 / 2014

SK-1 of 1

# TOWER 2

408S

EAST BLDG.

LINE 8

UNIT 408

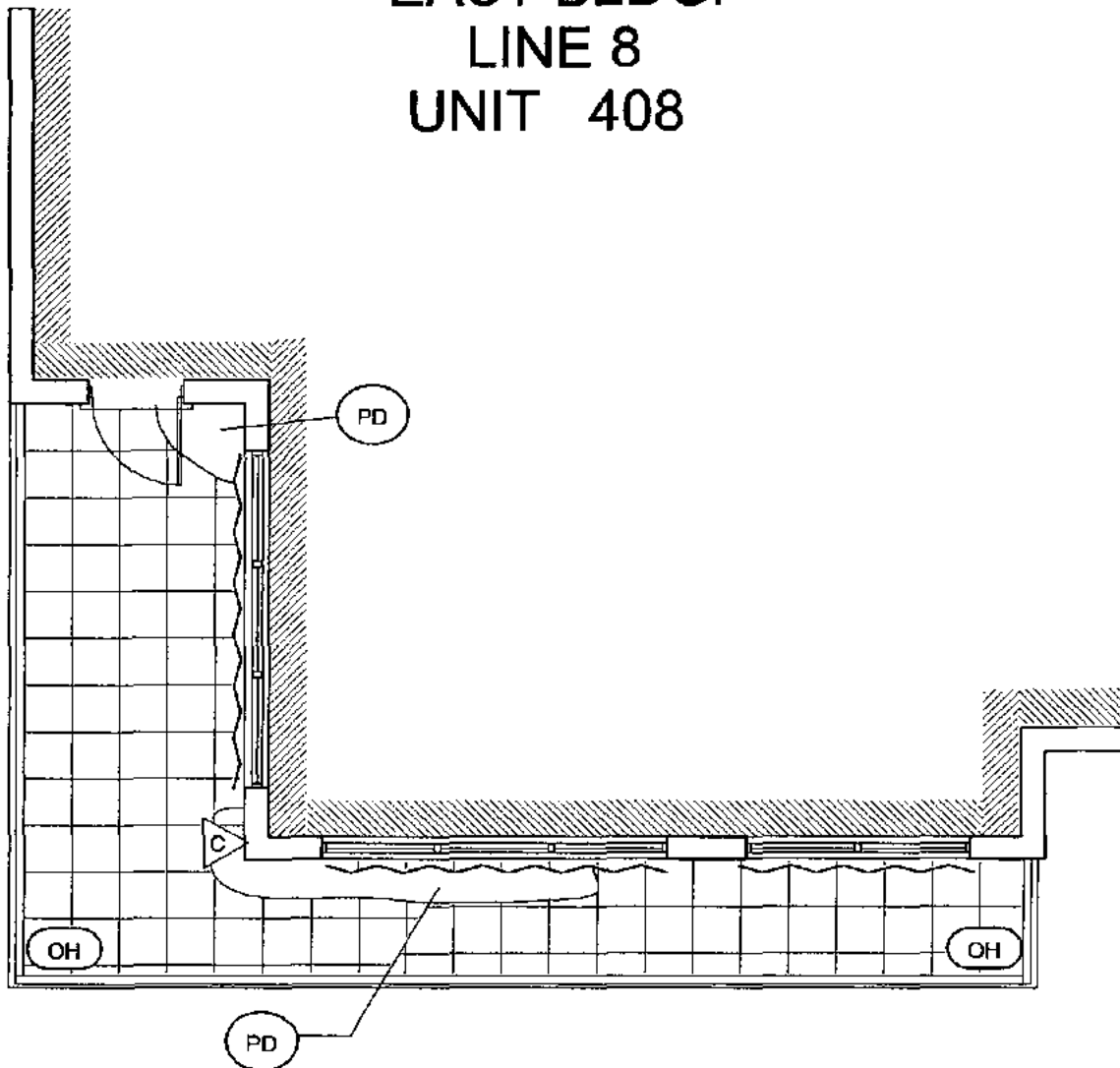

## BALCONY PLAN

REPAIR LOCATIONS

PROJECT: **AQUARIUS**

DESIGN AREA : EXISTING BALCONY PLAN

SCALE : DO NOT SCALE



ENGINEERS:  
A.C.G. ENGINEERING SERVICES INC.  
CA #29940

SHEET TITLE: PLAN VIEW

DATE: 8 / 20 / 2014

SK-1 of 1



# TOWER 2

501S

EAST BLDG.

LINE 1

UNIT 501

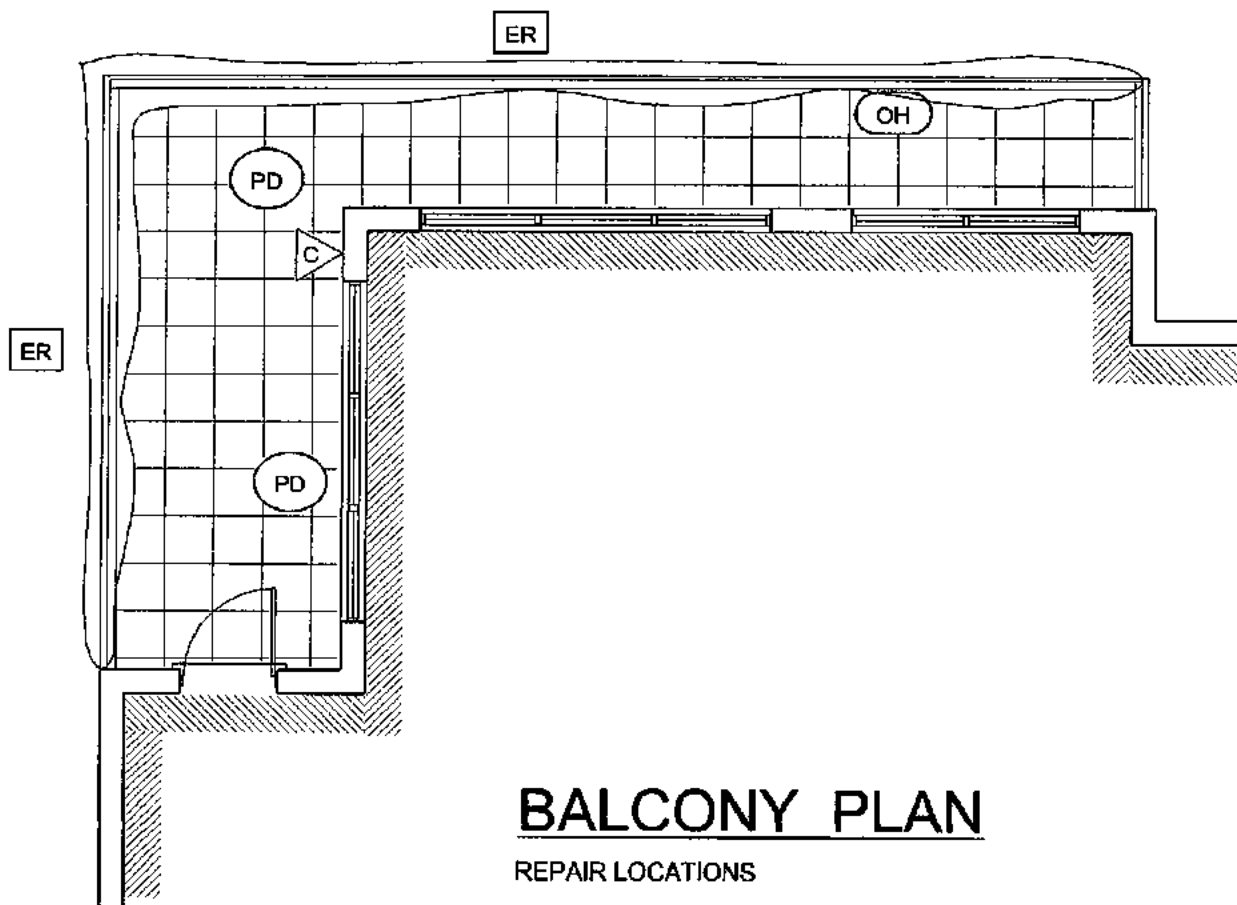

PROJECT: **AQUARIUS**

DESIGN AREA : EXISTING BALCONY PLAN

SCALE : DO NOT SCALE



ENGINEERS:  
**A.C.G. ENGINEERING SERVICES INC.**  
CA #29940

SHEET TITLE: **PLAN VIEW**

DATE: 8 / 20 / 2014

**SK-1 of 1**

# TOWER 2

502S

EAST BLDG.

LINE 2

UNIT 502

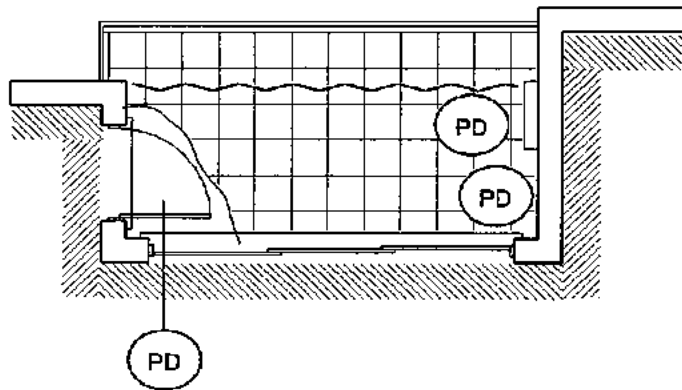

## BALCONY PLAN

REPAIR LOCATIONS

PROJECT: **AQUARIUS**

DESIGN AREA: EXISTING BALCONY PLAN

SCALE: DO NOT SCALE



ENGINEERS:  
**A.C.G. ENGINEERING SERVICES INC.**  
CA #29940

SHEET TITLE: **PLAN VIEW**

DATE: 8 / 20 / 2014

**SK-1 of 1**

# TOWER 2

503S

EAST BLDG.

LINE 3

UNIT 503

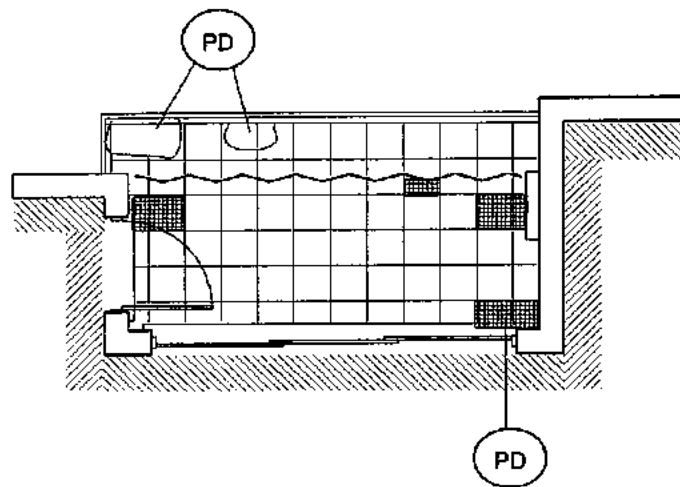

## BALCONY PLAN

REPAIR LOCATIONS

PROJECT: **AQUARIUS**

DESIGN AREA: **EXISTING BALCONY PLAN**

SCALE: **DO NOT SCALE**



ENGINEERS:  
**A.C.G. ENGINEERING SERVICES INC.**  
CA #29940

SHEET TITLE: **PLAN VIEW**

DATE: **8 / 20 / 2014**

**SK-1 of 1**

# TOWER 2

504S

EAST BLDG.

LINE 4

UNIT 504

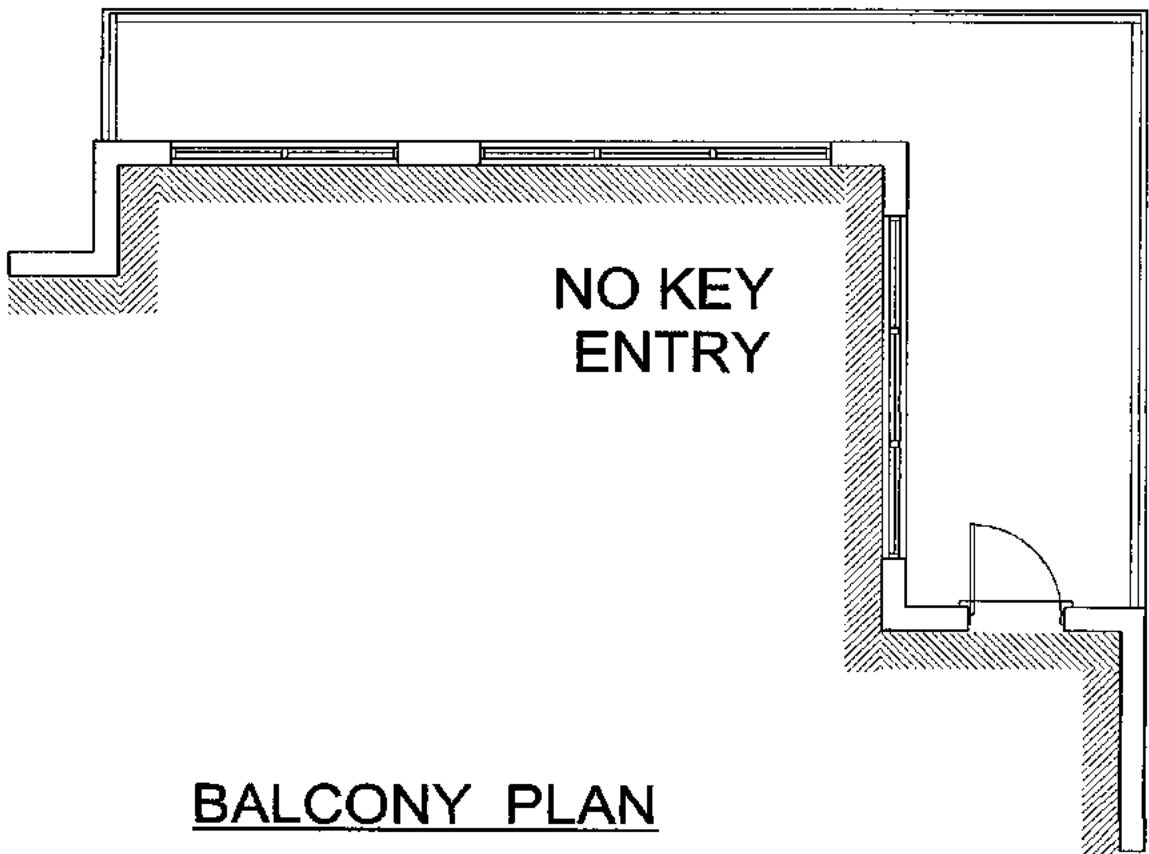

PROJECT:

**AQUARIUS**

DESIGN AREA :

EXISTING BALCONY PLAN

SCALE :

**DO NOT SCALE**

SHEET TITLE:

**PLAN VIEW**

DATE:

8 / 20 / 2014

**SK-1 of 1**



ENGINEERS:

**A.C.G. ENGINEERING SERVICES INC.**  
CA #29940

# TOWER 2

505S

EAST BLDG.

LINE 5

UNIT 505

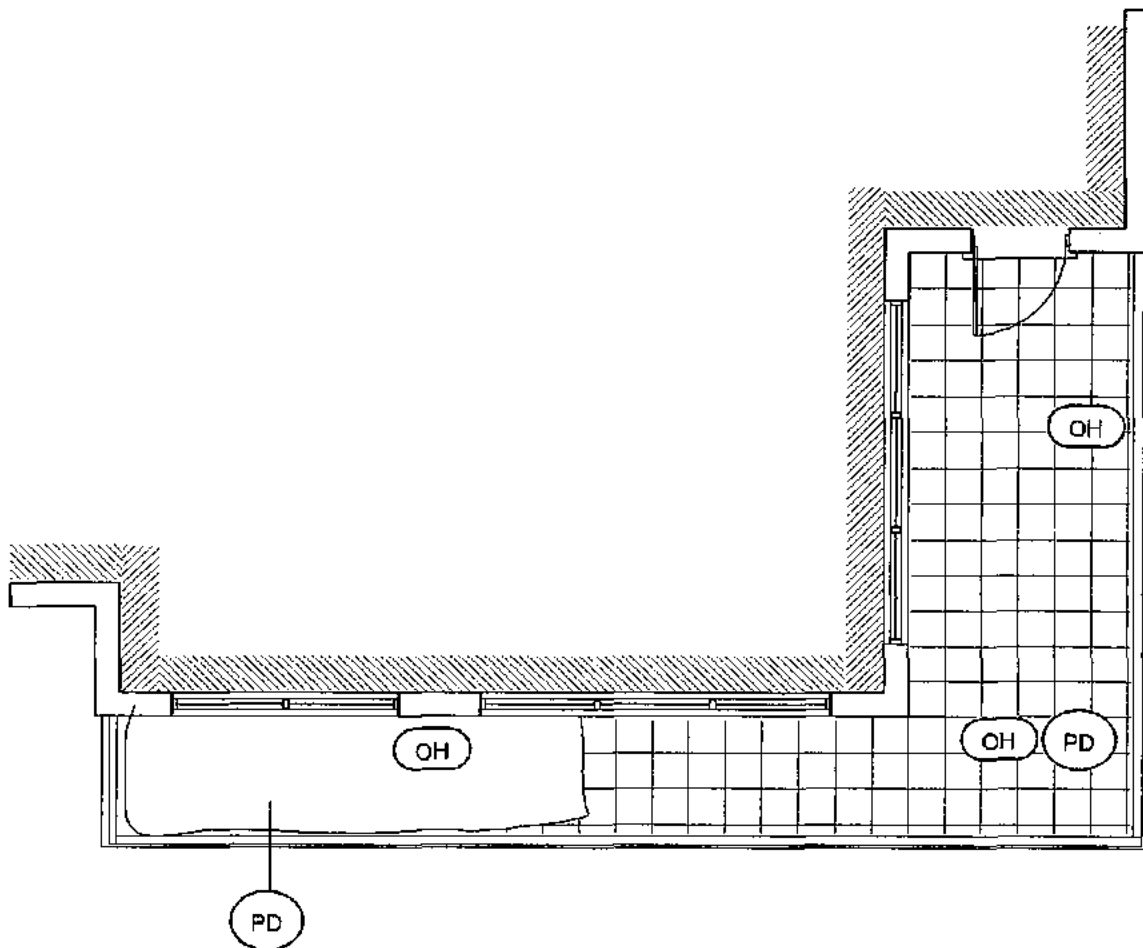

## BALCONY PLAN

REPAIR LOCATIONS

PROJECT: **AQUARIUS**

DESIGN AREA: EXISTING BALCONY PLAN

SCALE: DO NOT SCALE



ENGINEERS:  
A.C.G. ENGINEERING SERVICES INC.  
CA #29940

SHEET TITLE: PLAN VIEW

DATE: 8 / 20 / 2014

SK-1 of 1

# TOWER 2

505S

EAST BLDG.

LINE 5

UNIT 505

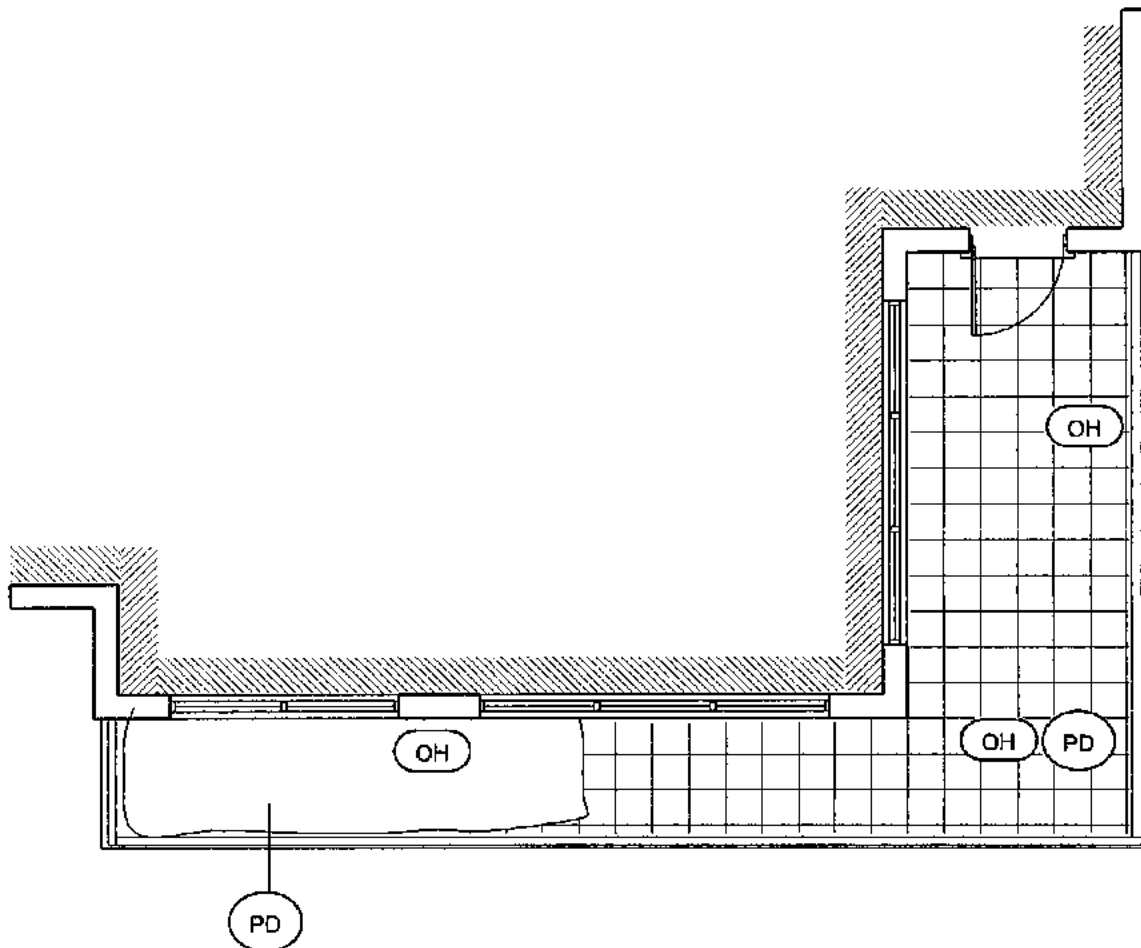

## BALCONY PLAN

REPAIR LOCATIONS

PROJECT:

**AQUARIUS**

DESIGN AREA :

EXISTING BALCONY PLAN

SCALE :

**DO NOT SCALE**

SHEET TITLE:

**PLAN VIEW**

DATE:

8 / 20 / 2014

**SK-1 of 1**



ENGINEERS:

**A.C.G. ENGINEERING SERVICES INC.**  
CA #29940

# TOWER 2

506S

EAST BLDG.

LINE 6

UNIT 506

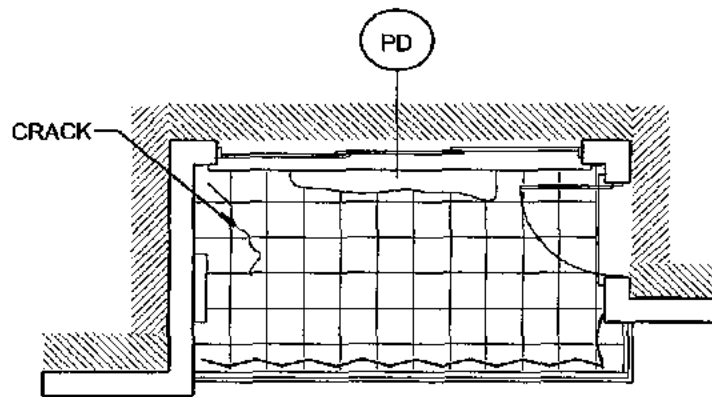

## BALCONY PLAN

REPAIR LOCATIONS

PROJECT: **AQUARIUS**

DESIGN AREA : EXISTING BALCONY PLAN

SCALE : DO NOT SCALE

SHEET TITLE: PLAN VIEW

DATE: 8 / 20 / 2014

SK-1 of 1



ENGINEERS:  
A.C.G. ENGINEERING SERVICES INC.  
CA #29940

# TOWER 2

507S

EAST BLDG.

LINE 7

UNIT 507



## BALCONY PLAN

REPAIR LOCATIONS

PROJECT: **AQUARIUS**

DESIGN AREA : EXISTING BALCONY PLAN

SCALE : DO NOT SCALE



ENGINEERS:  
A.C.G. ENGINEERING SERVICES INC.  
CA #29940

SHEET TITLE: **PLAN VIEW**

DATE: 8 / 20 / 2014

**SK-1 of 1**



# TOWER 2

508S

EAST BLDG.

LINE 8

UNIT 508

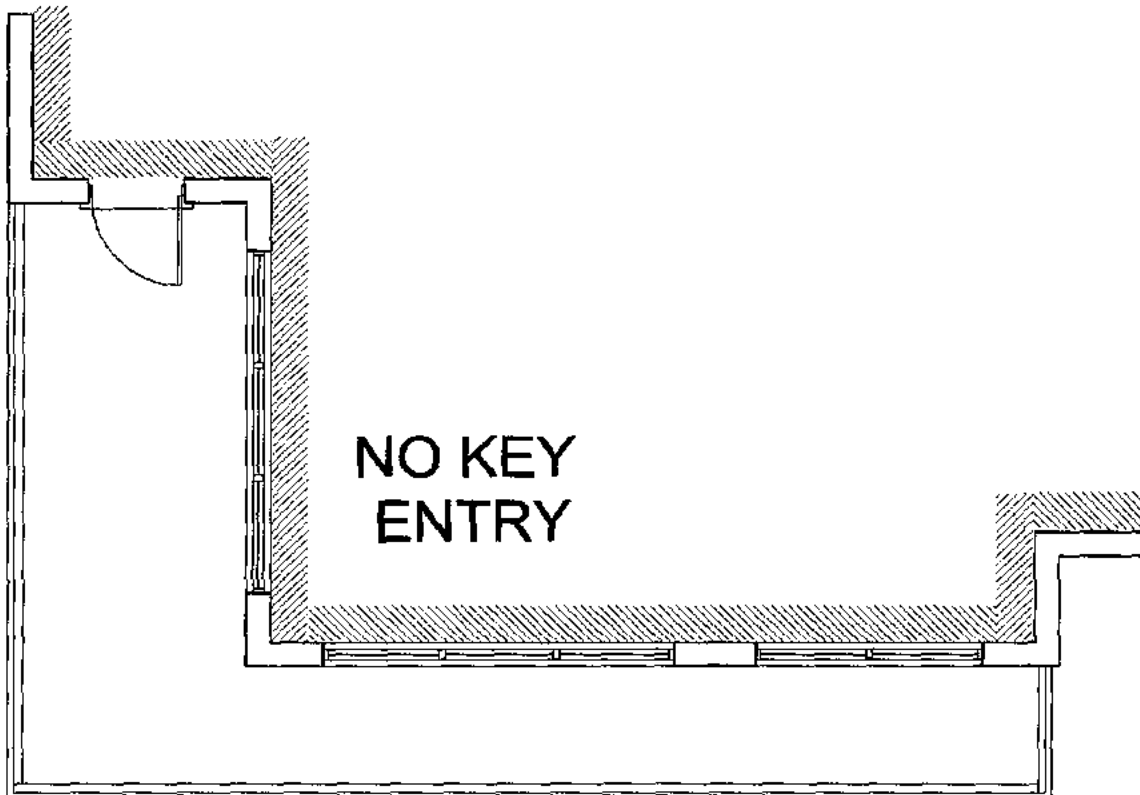

## BALCONY PLAN

REPAIR LOCATIONS

PROJECT:

**AQUARIUS**

DESIGN AREA:

EXISTING BALCONY PLAN

SCALE:

DO NOT SCALE

ENGINEERS:

A.C.G. ENGINEERING SERVICES INC.  
CA #29940

SHEET TITLE:

PLAN VIEW

DATE:

8/20/2014

SK-1 of 1



# TOWER 2

601S

EAST BLDG.

LINE 1

UNIT 601

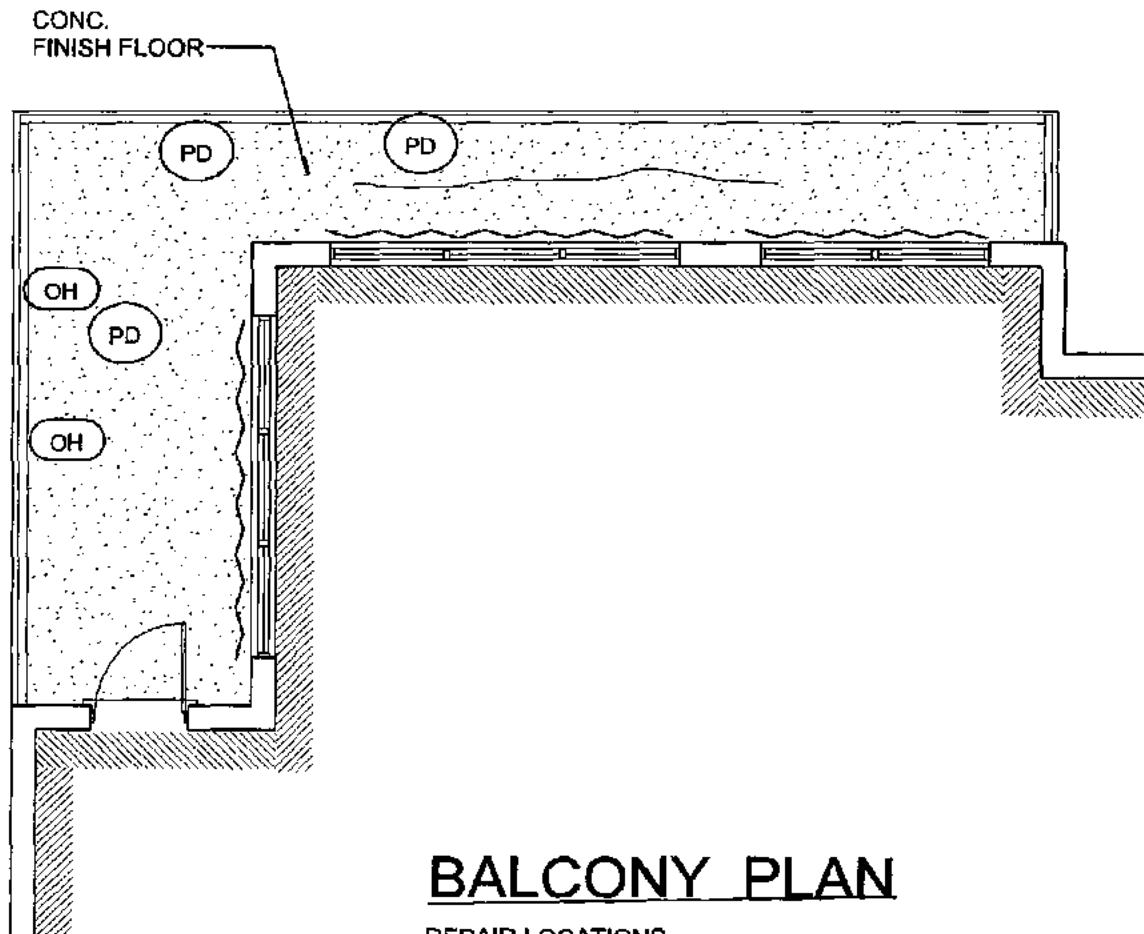

PROJECT:

**AQUARIUS**

DESIGN AREA:

EXISTING BALCONY PLAN

SCALE:

DO NOT SCALE

SHEET TITLE:

PLAN VIEW

DATE:

8 / 20 / 2014

**SK-1 of 1**



ENGINEERS:

**A.C.G. ENGINEERING SERVICES INC.**

CA #29940

# TOWER 2

602S

EAST BLDG.

LINE 2

UNIT 602

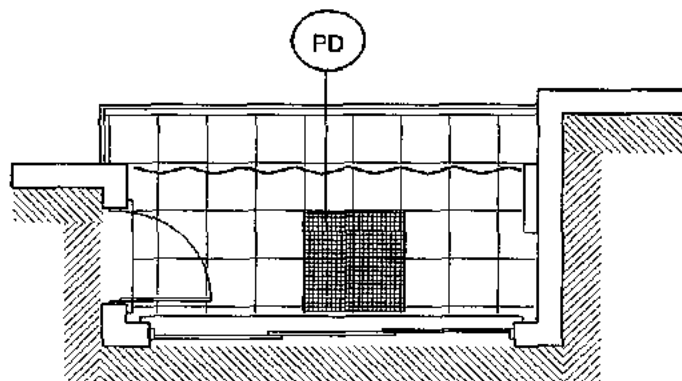

PORCH FILLED W/ FURNITURE  
UNABLE TO COMPLETE SOUNDING

## BALCONY PLAN

REPAIR LOCATIONS

PROJECT: **AQUARIUS**

DESIGN AREA: EXISTING BALCONY PLAN

SCALE: DO NOT SCALE

SHEET TITLE: PLAN VIEW

DATE: 8 / 20 / 2014

SK-1 of 1



ENGINEERS:  
A.C.G. ENGINEERING SERVICES INC.  
CA #29940

# TOWER 2

603S

EAST BLDG.

LINE 3

UNIT 603

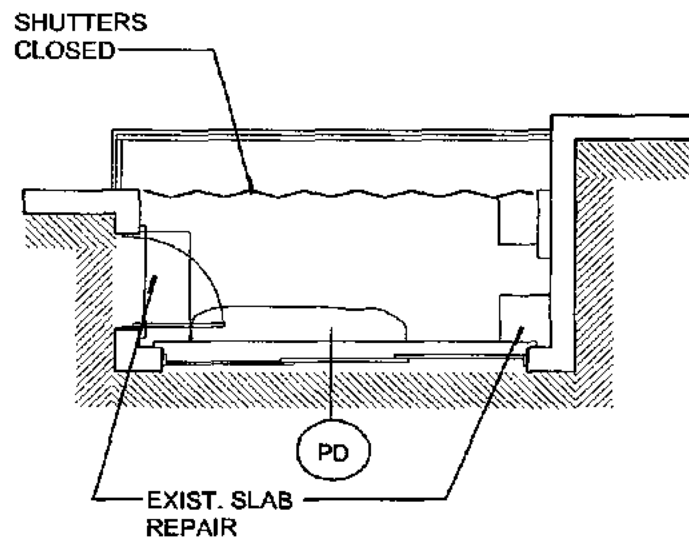

## BALCONY PLAN

REPAIR LOCATIONS

PROJECT: **AQUARIUS**

DESIGN AREA : EXISTING BALCONY PLAN

SCALE : DO NOT SCALE

SHEET TITLE: PLAN VIEW

DATE: 8 / 20 / 2014

SK-1 of 1



ENGINEERS:  
A.C.G. ENGINEERING SERVICES INC.  
CA #29940

# TOWER 2

604S

EAST BLDG.

LINE 4

UNIT 604

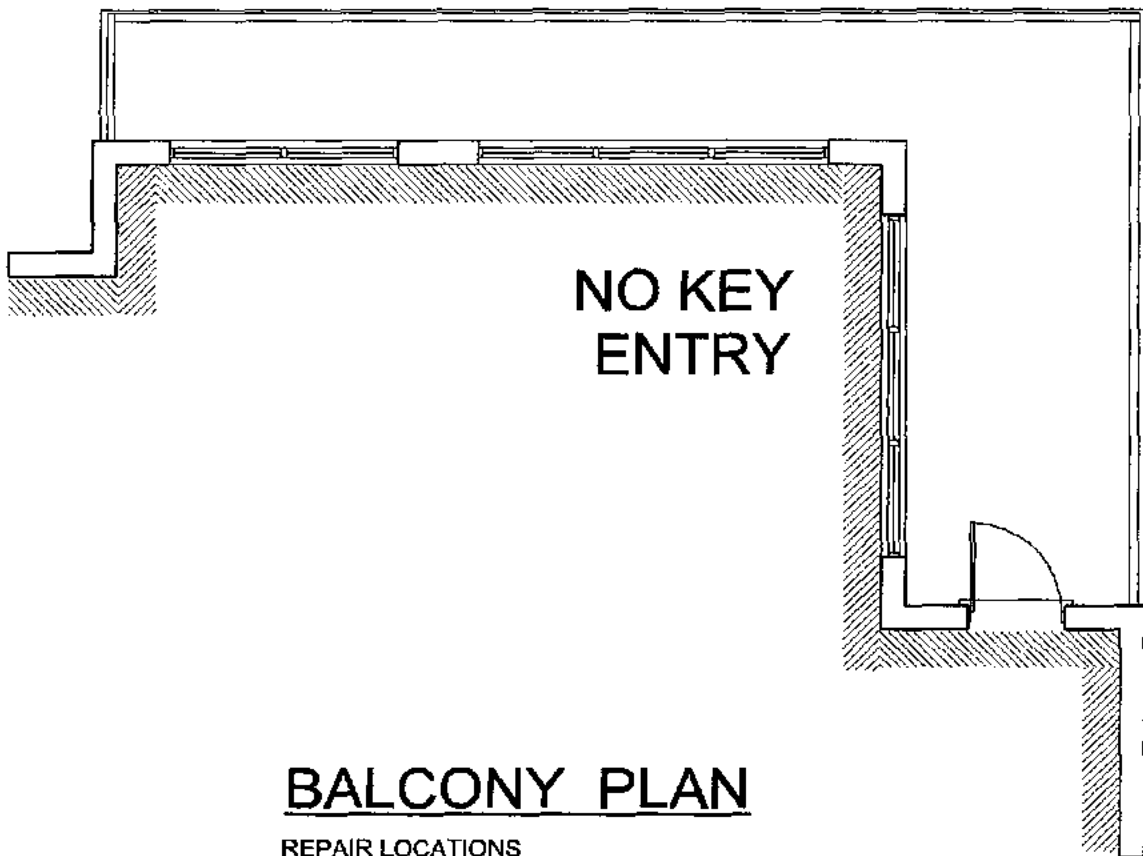

## BALCONY PLAN

REPAIR LOCATIONS

PROJECT: **AQUARIUS**

DESIGN AREA: EXISTING BALCONY PLAN

SCALE: DO NOT SCALE

SHEET TITLE: PLAN VIEW

DATE: 8 / 20 / 2014

SK-1 of 1



ENGINEERS:  
**A.C.G. ENGINEERING SERVICES INC.**  
CA #29940

# TOWER 2

EAST BLDG.

LINE 5

UNIT 605

605S

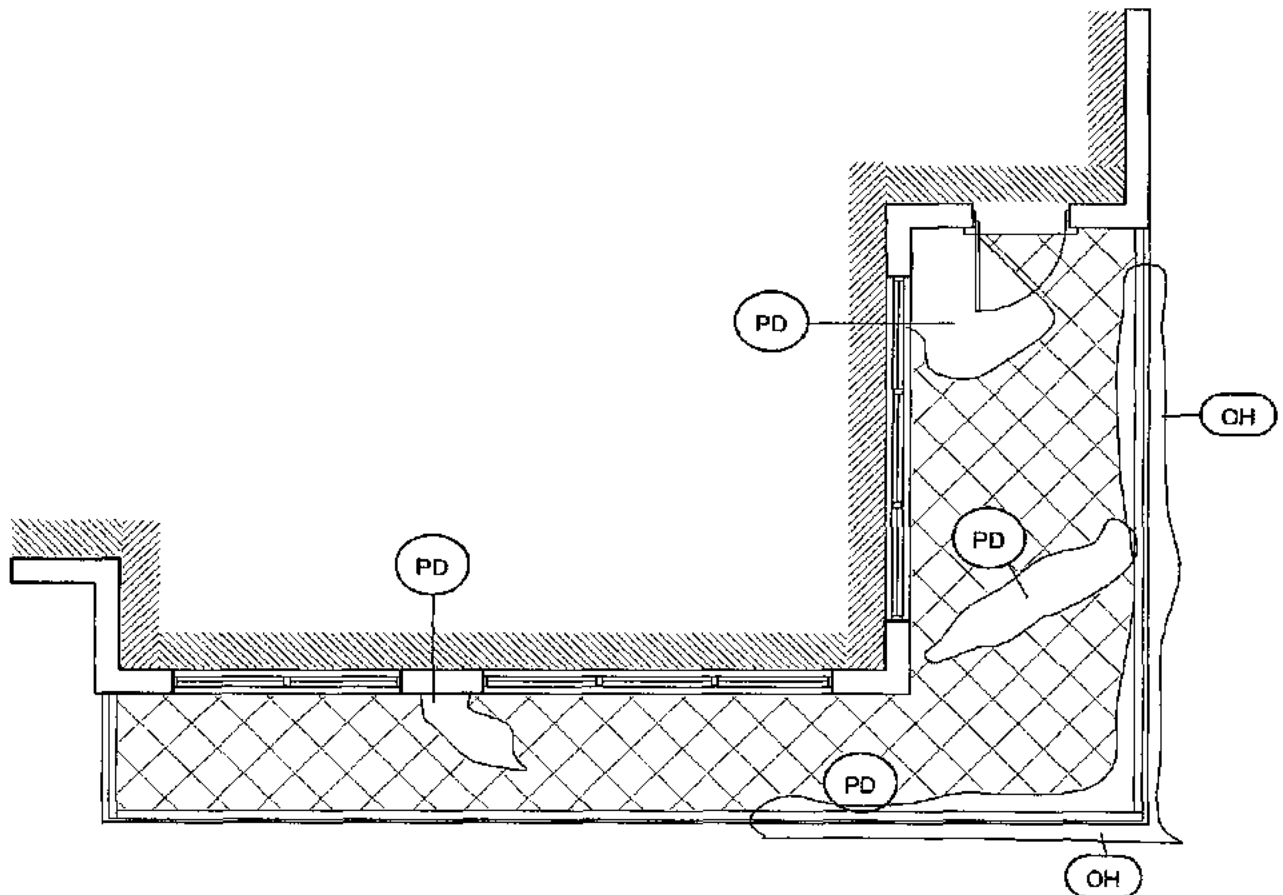

## BALCONY PLAN

REPAIR LOCATIONS

PROJECT:

AQUARIUS

DESIGN AREA:

EXISTING BALCONY PLAN

SCALE:

DO NOT SCALE

SHEET TITLE:

PLAN VIEW

DATE:

8 / 20 / 2014

SK-1 of 1



ENGINEERS:

A.C.G. ENGINEERING SERVICES INC.

CA #29940

# TOWER 2

606S

EAST BLDG.

LINE 6

UNIT 606

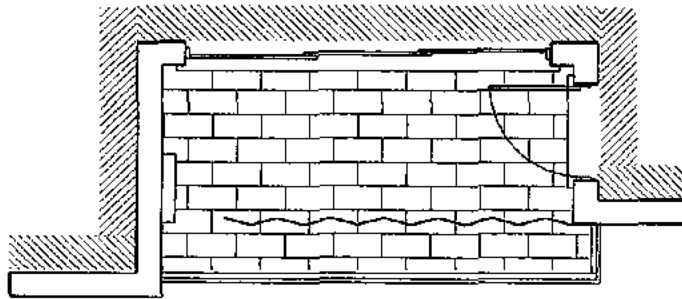

## BALCONY PLAN

REPAIR LOCATIONS

PROJECT: **AQUARIUS**

DESIGN AREA: EXISTING BALCONY PLAN

SCALE: DO NOT SCALE

SHEET TITLE: PLAN VIEW

DATE: 8 / 20 / 2014

SK-1 of 1



ENGINEERS:  
A.C.G. ENGINEERING SERVICES INC.  
CA #29940

# TOWER 2

607S

EAST BLDG.

LINE 7

UNIT 607

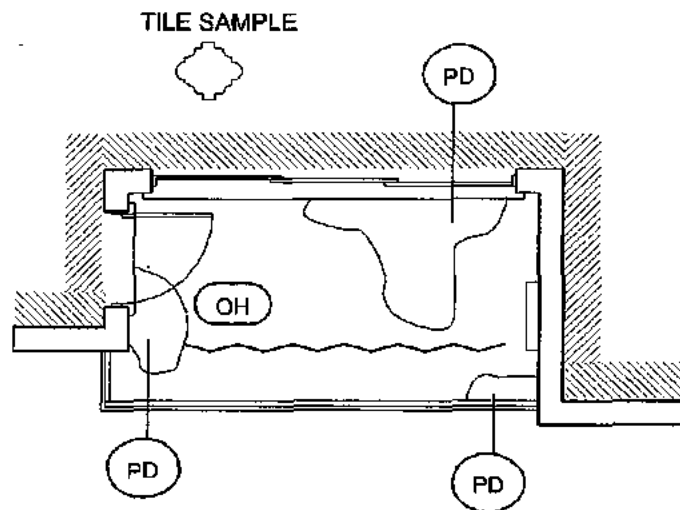

## BALCONY PLAN

REPAIR LOCATIONS

PROJECT: **AQUARIUS**

DESIGN AREA: EXISTING BALCONY PLAN

SCALE: DO NOT SCALE

SHEET TITLE: PLAN VIEW

DATE: 8 / 20 / 2014

SK-1 of 1



ENGINEERS:  
A.C.G. ENGINEERING SERVICES INC.  
CA #29940



# TOWER 2

608S

EAST BLDG.

LINE 8

UNIT 608

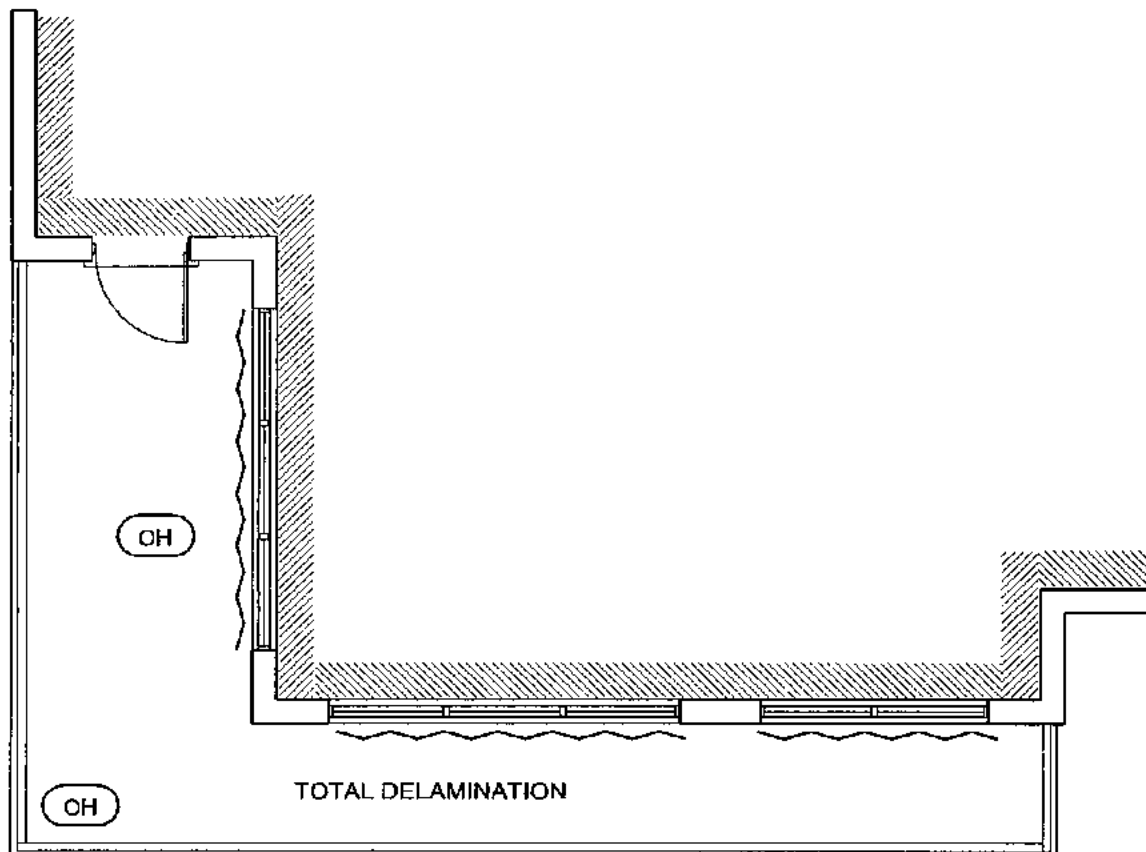

## BALKONY PLAN

REPAIR LOCATIONS

PROJECT: **AQUARIUS**

DESIGN AREA : EXISTING BALKONY PLAN

SCALE : DO NOT SCALE



ENGINEERS:  
**A.C.G. ENGINEERING SERVICES INC.**  
CA #29940

SHEET TITLE: **PLAN VIEW**

DATE: 8 / 20 / 2014

**SK-1 of 1**

# TOWER 2

701S

EAST BLDG.

LINE 1

UNIT 701

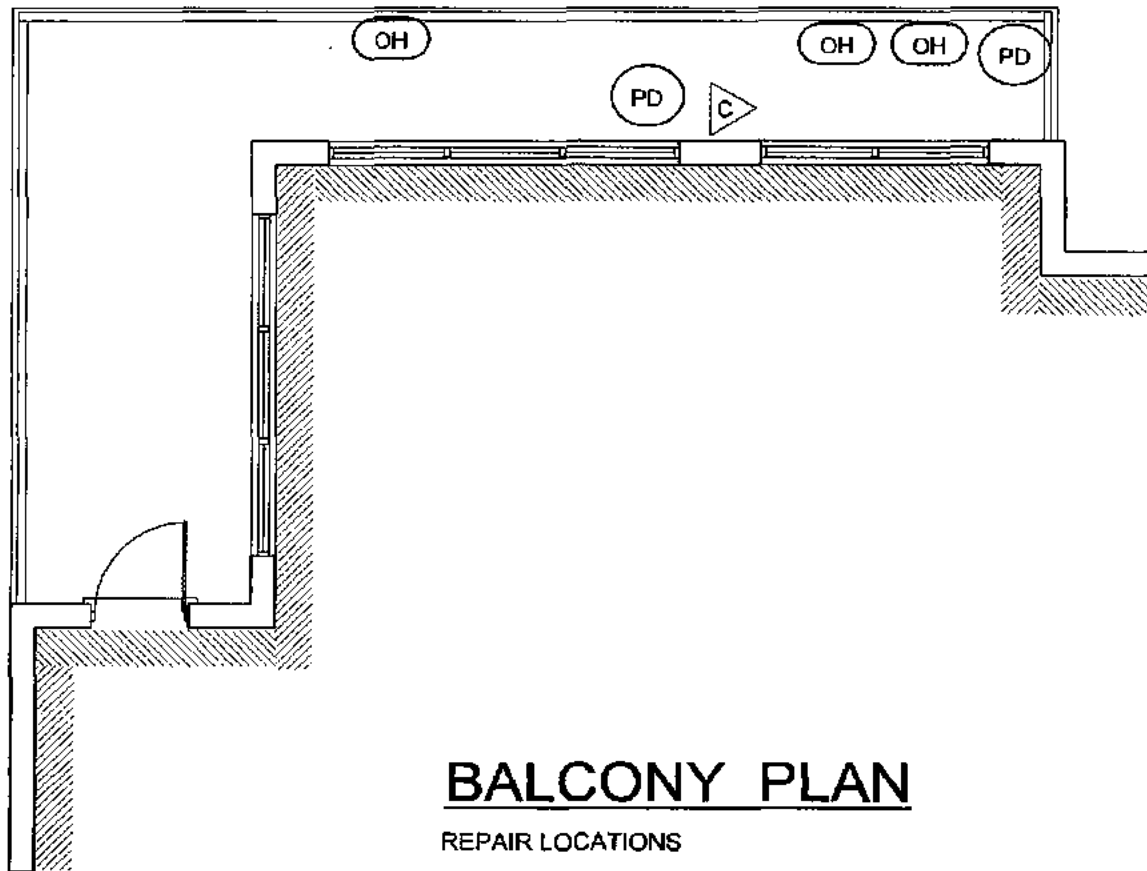

PROJECT:

**AQUARIUS**

DESIGN AREA :

EXISTING BALCONY PLAN

SCALE :

**DO NOT SCALE**

SHEET TITLE:

**PLAN VIEW**

DATE:

8 / 20 / 2014

**SK-1 of 1**

ENGINEERS:

**A.C.G. ENGINEERING SERVICES INC.**  
CA #29940



# TOWER 2

702S

EAST BLDG.

LINE 2

UNIT 702

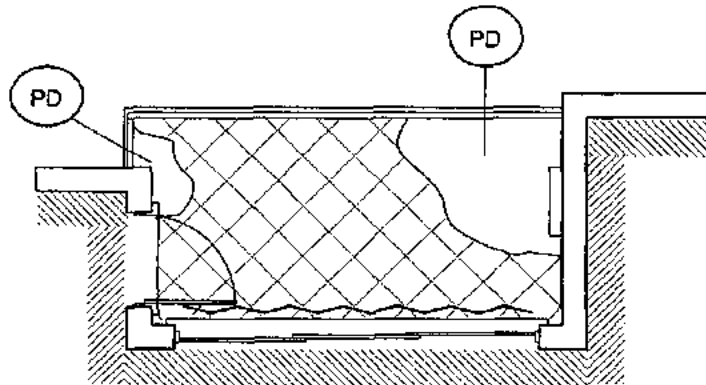

## BALCONY PLAN

REPAIR LOCATIONS

PROJECT:

**AQUARIUS**

DESIGN AREA :

EXISTING BALCONY PLAN

SCALE :

DO NOT SCALE

SHEET TITLE:

PLAN VIEW

DATE:

8 / 20 / 2014

SK-1 of 1

ENGINEERS:

A.C.G. ENGINEERING SERVICES INC.

CA #29940



# TOWER 2

EAST BLDG.

LINE 3

UNIT 703

703S

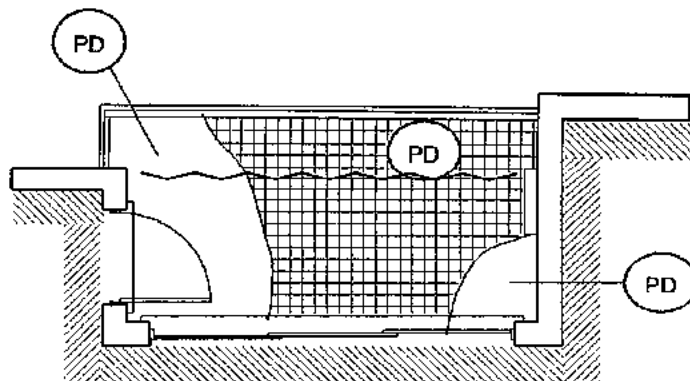

## BALCONY PLAN

REPAIR LOCATIONS

PROJECT:

**AQUARIUS**

DESIGN AREA:

EXISTING BALCONY PLAN

SCALE:

DO NOT SCALE

SHEET TITLE:

PLAN VIEW

DATE:

8 / 20 / 2014

SK-1 of 1



ENGINEERS:

A.C.G. ENGINEERING SERVICES INC.

CA #29940

# TOWER 2

704S

EAST BLDG.

LINE 4

UNIT 704

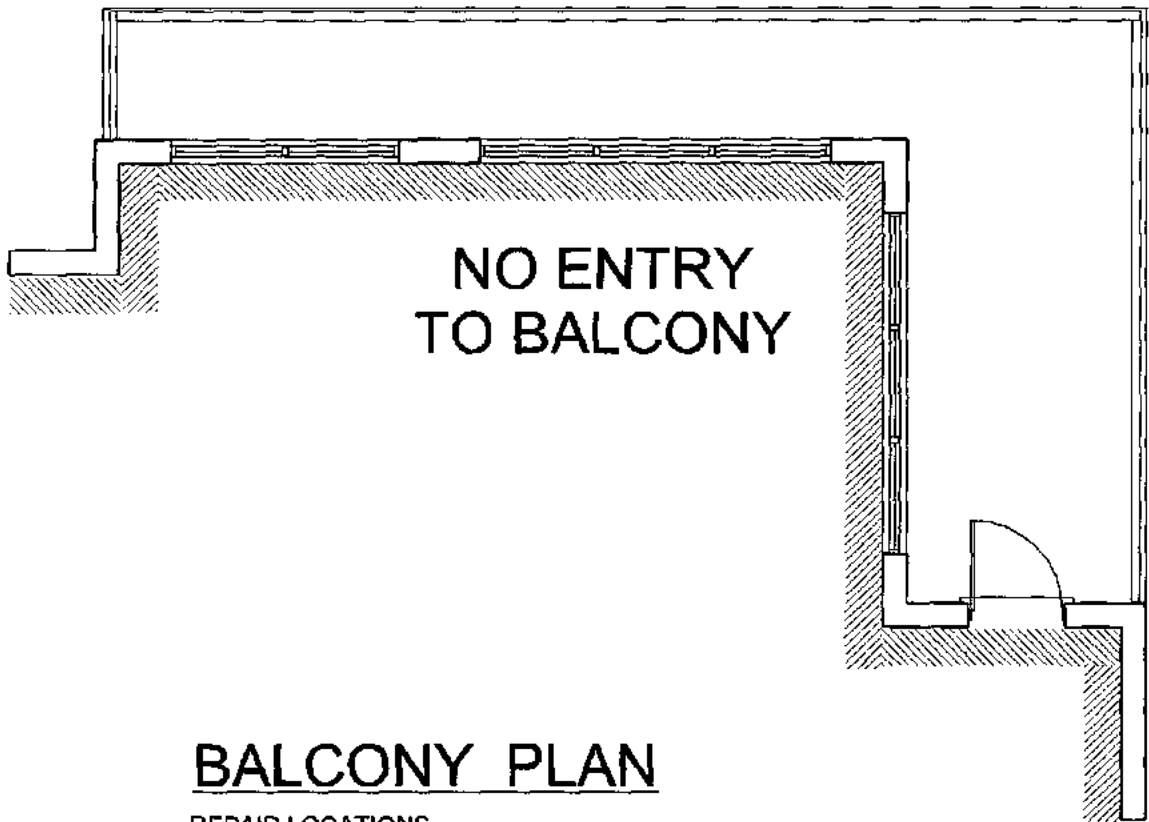

## BALCONY PLAN

REPAIR LOCATIONS

PROJECT: **AQUARIUS**

DESIGN AREA: EXISTING BALCONY PLAN

SCALE: DO NOT SCALE



ENGINEERS:  
A.C.G. ENGINEERING SERVICES INC.  
CA #29940

SHEET TITLE: **PLAN VIEW**

DATE: 8 / 20 / 2014

**SK-1 of 1**

# TOWER 2

705S

EAST BLDG.

LINE 5

UNIT 705

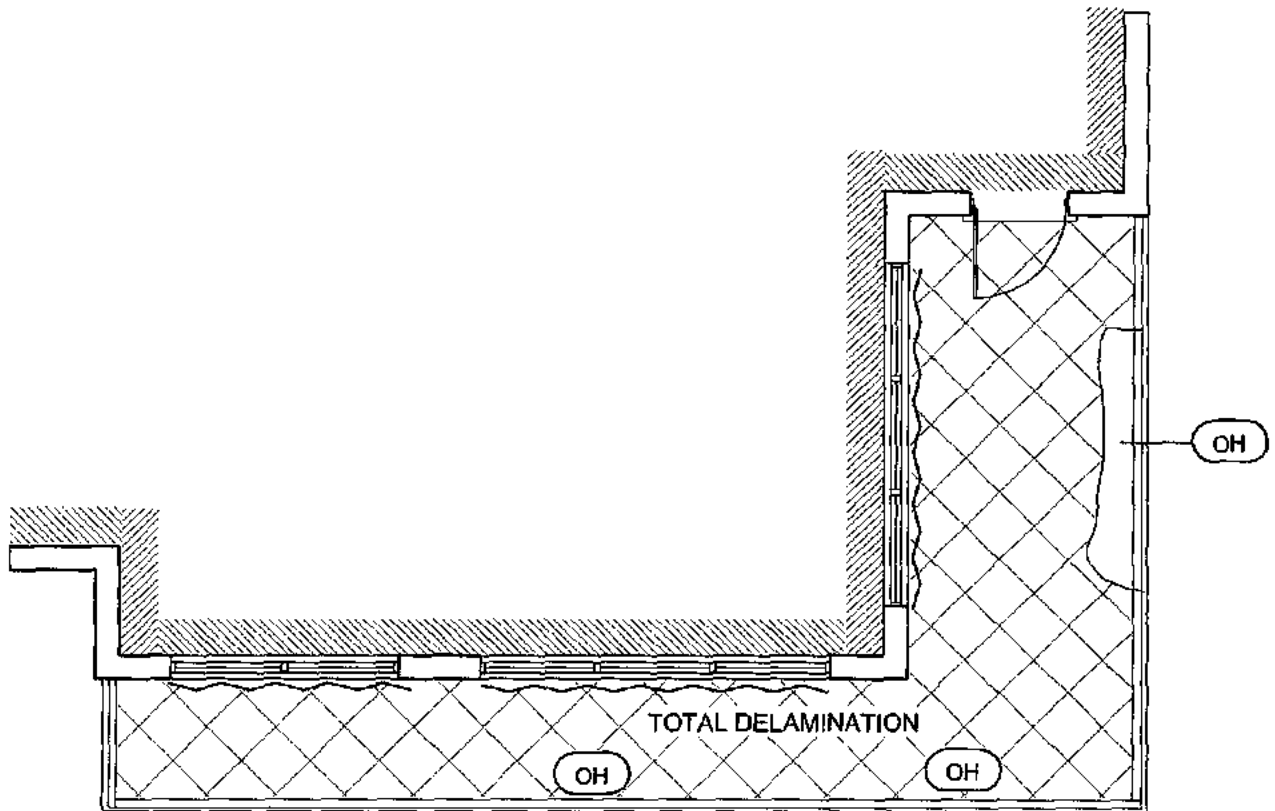

## BALCONY PLAN

REPAIR LOCATIONS

PROJECT: **AQUARIUS**

DESIGN AREA : EXISTING BALCONY PLAN

SCALE : DO NOT SCALE

SHEET TITLE: PLAN VIEW

DATE: 8/20/2014

SK-1 of 1

ENGINEERS:  
A.C.G. ENGINEERING SERVICES INC.  
CA #29940



# TOWER 2

706S

EAST BLDG.

LINE 6

UNIT 706

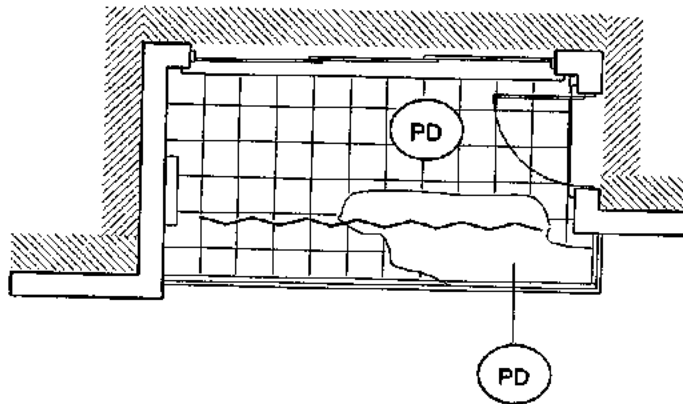

## BALCONY PLAN

REPAIR LOCATIONS

PROJECT:

**AQUARIUS**

DESIGN AREA:

EXISTING BALCONY PLAN

SCALE:

**DO NOT SCALE**

SHEET TITLE:

**PLAN VIEW**

DATE:

8 / 20 / 2014



ENGINEERS:

**A.C.G. ENGINEERING SERVICES INC.**  
CA #29940

**SK-1 of 1**

# TOWER 2

707S

EAST BLDG.

LINE 7

UNIT 707

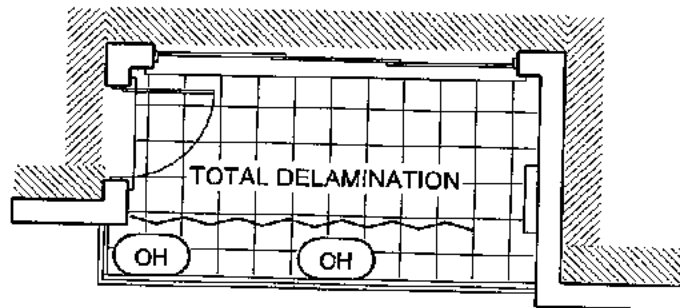

## BALCONY PLAN

REPAIR LOCATIONS

PROJECT:

**AQUARIUS**

DESIGN AREA :

EXISTING BALCONY PLAN

SCALE :

**DO NOT SCALE**

SHEET TITLE:

**PLAN VIEW**

DATE:

8 / 20 / 2014

**SK-1 of 1**



ENGINEERS:

**A.C.G. ENGINEERING SERVICES INC.**  
CA #29940



# TOWER 2

708S

EAST BLDG.

LINE 8

UNIT 708

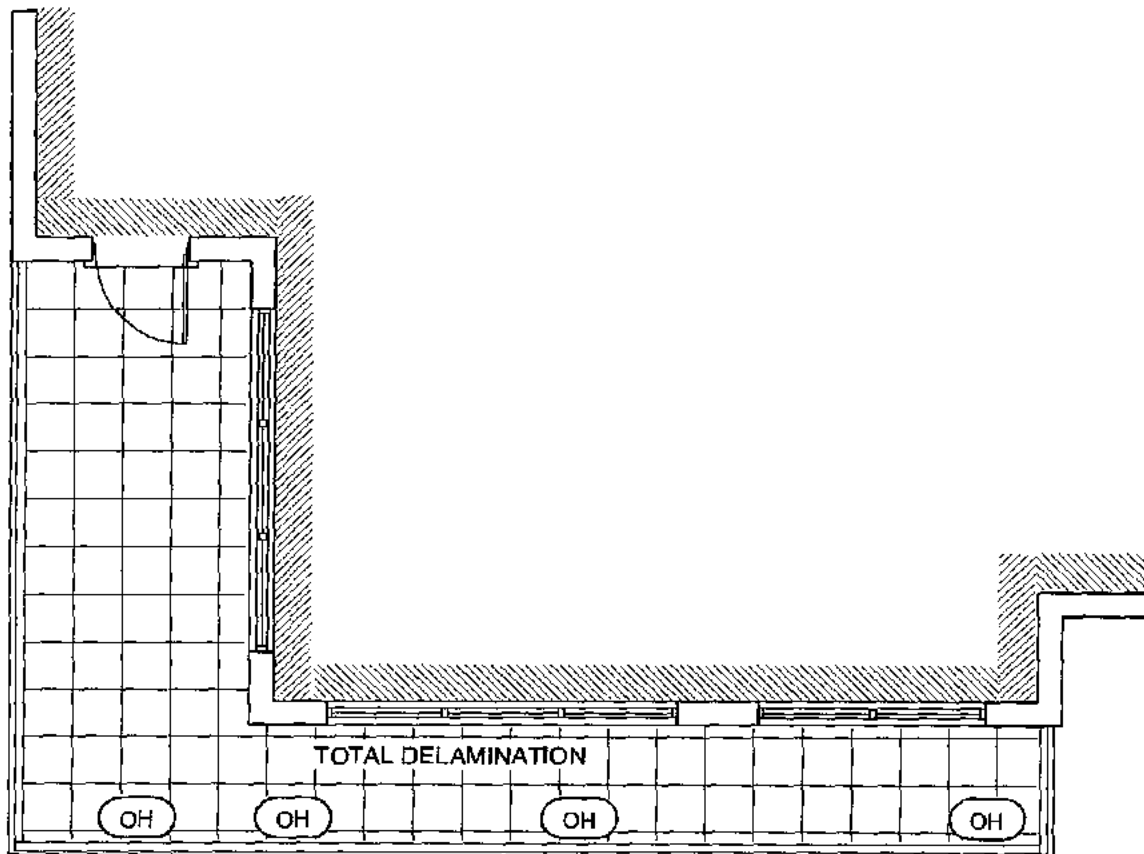

## BALCONY PLAN

REPAIR LOCATIONS

PROJECT:

**AQUARIUS**

DESIGN AREA :

EXISTING BALCONY PLAN

SCALE :

**DO NOT SCALE**

SHEET TITLE:

**PLAN VIEW**

DATE:

8 / 20 / 2014

**SK-1 of 1**



ENGINEERS:

**A.C.G. ENGINEERING SERVICES INC.**  
CA #29940

# TOWER 2

801S

EAST BLDG.

LINE 1

UNIT 801

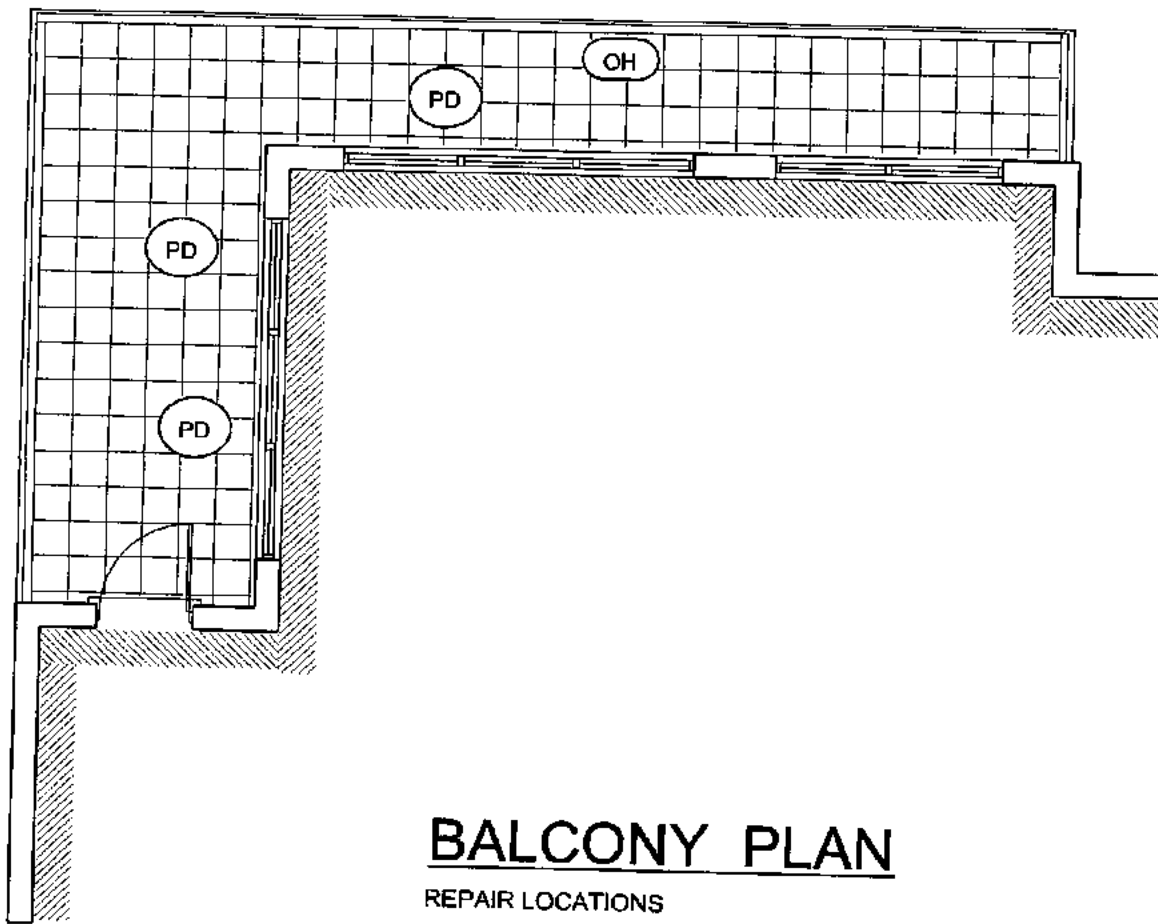

## BALCONY PLAN

REPAIR LOCATIONS

PROJECT:

**AQUARIUS**

DESIGN AREA :

EXISTING BALCONY PLAN

SCALE :

**DO NOT SCALE**

SHEET TITLE:

**PLAN VIEW**

DATE:

8 / 20 / 2014

**SK-1 of 1**

**ACG**  
Engineering Services Inc.

ENGINEERS:

**A.C.G. ENGINEERING SERVICES INC.**

CA #29940

# TOWER 2

802S

EAST BLDG.

LINE 2

UNIT 802

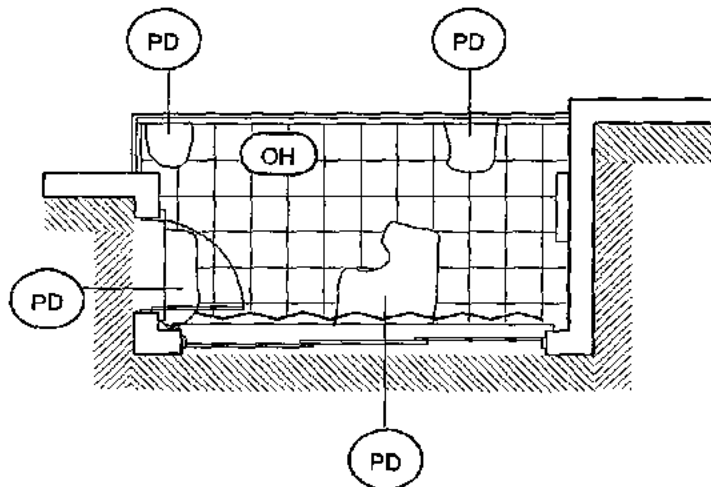

## BALCONY PLAN

REPAIR LOCATIONS

PROJECT: **AQUARIUS**

DESIGN AREA: EXISTING BALCONY PLAN

SCALE: DO NOT SCALE



ENGINEERS:  
A.C.G. ENGINEERING SERVICES INC.  
CA #29940

SHEET TITLE: PLAN VIEW

DATE: 8 / 20 / 2014

SK-1 of 1

# TOWER 2

803S

EAST BLDG.

LINE 3

UNIT 803



## BALCONY PLAN

REPAIR LOCATIONS

PROJECT: **AQUARIUS**

DESIGN AREA : EXISTING BALCONY PLAN

SCALE : DO NOT SCALE



ENGINEERS:  
A.C.G. ENGINEERING SERVICES INC.  
CA #29940

SHEET TITLE: **PLAN VIEW**

DATE: 8 / 20 / 2014

**SK-1 of 1**

# TOWER 2

804S

EAST BLDG.

LINE 4

UNIT 804

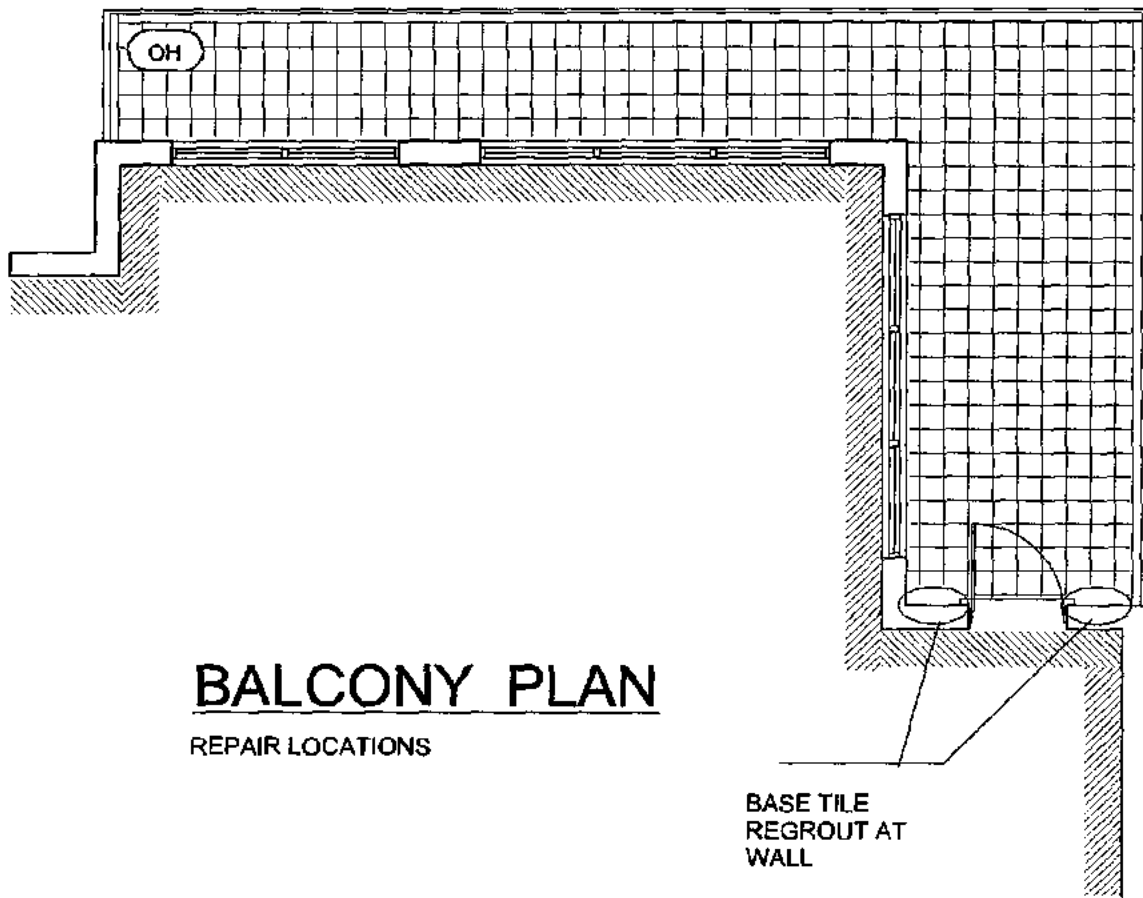

## BALCONY PLAN

REPAIR LOCATIONS

PROJECT:

**AQUARIUS**

DESIGN AREA:

EXISTING BALCONY PLAN

SCALE:

**DO NOT SCALE**

SHEET TITLE:

**PLAN VIEW**

DATE:

8 / 20 / 2014

**SK-1 of 1**

**ACG**  
Engineering Services Inc.

ENGINEERS:

A.C.G. ENGINEERING SERVICES INC.  
CA #29940

# TOWER 2

805S

EAST BLDG.  
LINE 5

UNIT 805

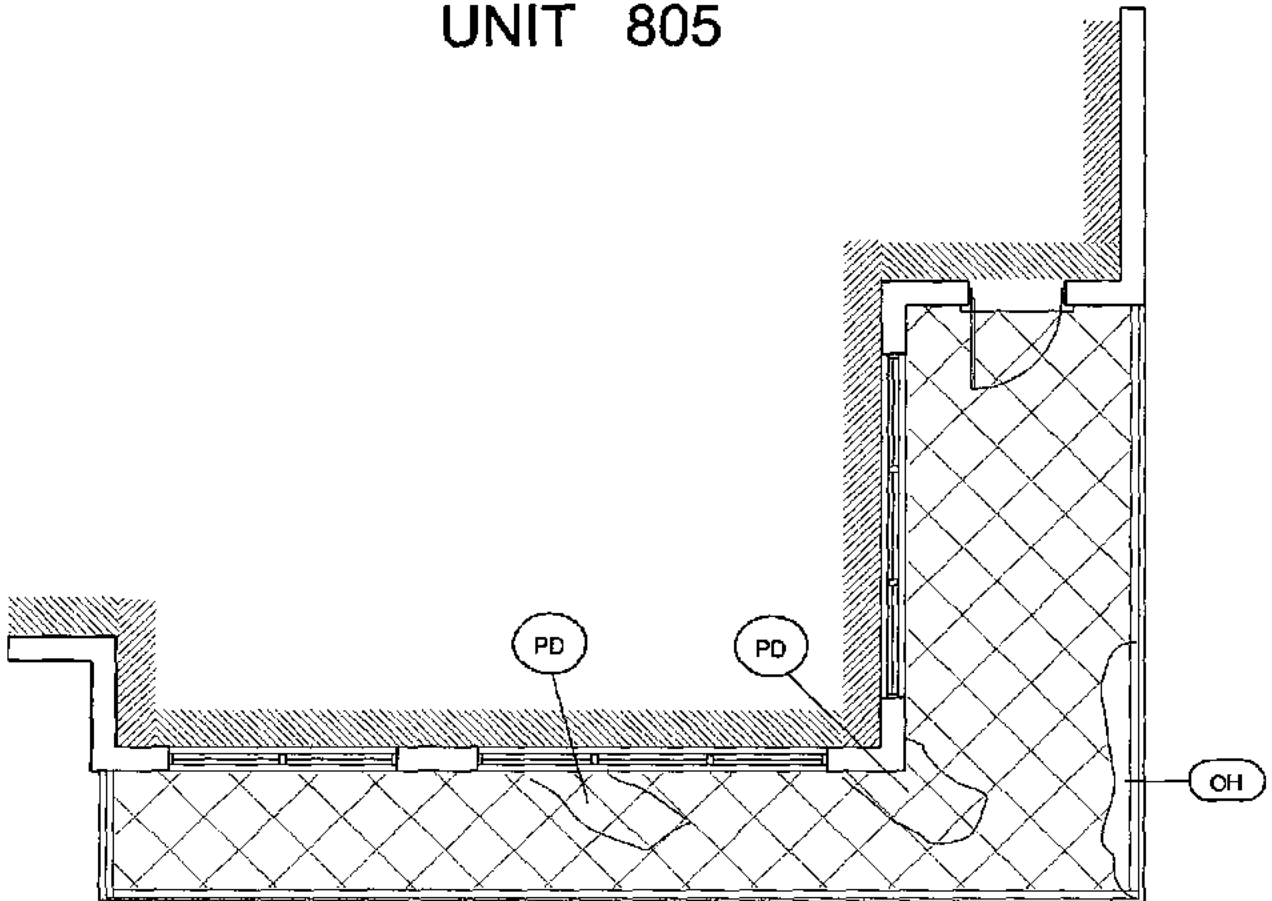

## BALCONY PLAN

REPAIR LOCATIONS

PROJECT: **AQUARIUS**

DESIGN AREA: EXISTING BALCONY PLAN

SCALE: DO NOT SCALE

SHEET TITLE: **PLAN VIEW**

DATE: 8 / 20 / 2014

**SK-1 of 1**

**ACG**  
Engineering Services Inc.

ENGINEERS:  
**A.C.G. ENGINEERING SERVICES INC.**  
CA #29940

# TOWER 2

806S

EAST BLDG.

LINE 6

UNIT 806

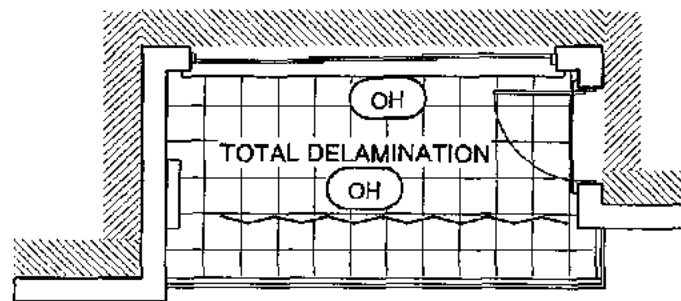

## BALCONY PLAN

REPAIR LOCATIONS

PROJECT: **AQUARIUS**

DESIGN AREA: EXISTING BALCONY PLAN

SCALE: DO NOT SCALE



ENGINEERS:  
A.C.G. ENGINEERING SERVICES INC.  
CA #29940

SHEET TITLE: PLAN VIEW

DATE: 8 / 20 / 2014

SK-1 of 1

# TOWER 2

807S

EAST BLDG.

LINE 7

UNIT 807

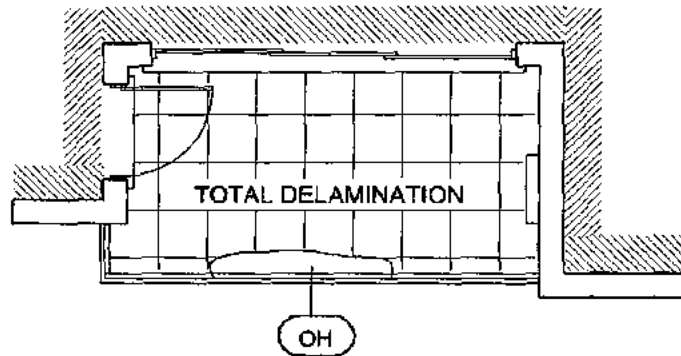

## BALCONY PLAN

REPAIR LOCATIONS

PROJECT:

**AQUARIUS**

DESIGN AREA :

EXISTING BALCONY PLAN

SCALE :

**DO NOT SCALE**

ENGINEERS:

**A.C.G. ENGINEERING SERVICES INC.**

CA #29940

SHEET TITLE:

**PLAN VIEW**

DATE:

8 / 20 / 2014

**SK-1 of 1**





# TOWER 2

808S

EAST BLDG.  
LINE 8  
UNIT 808

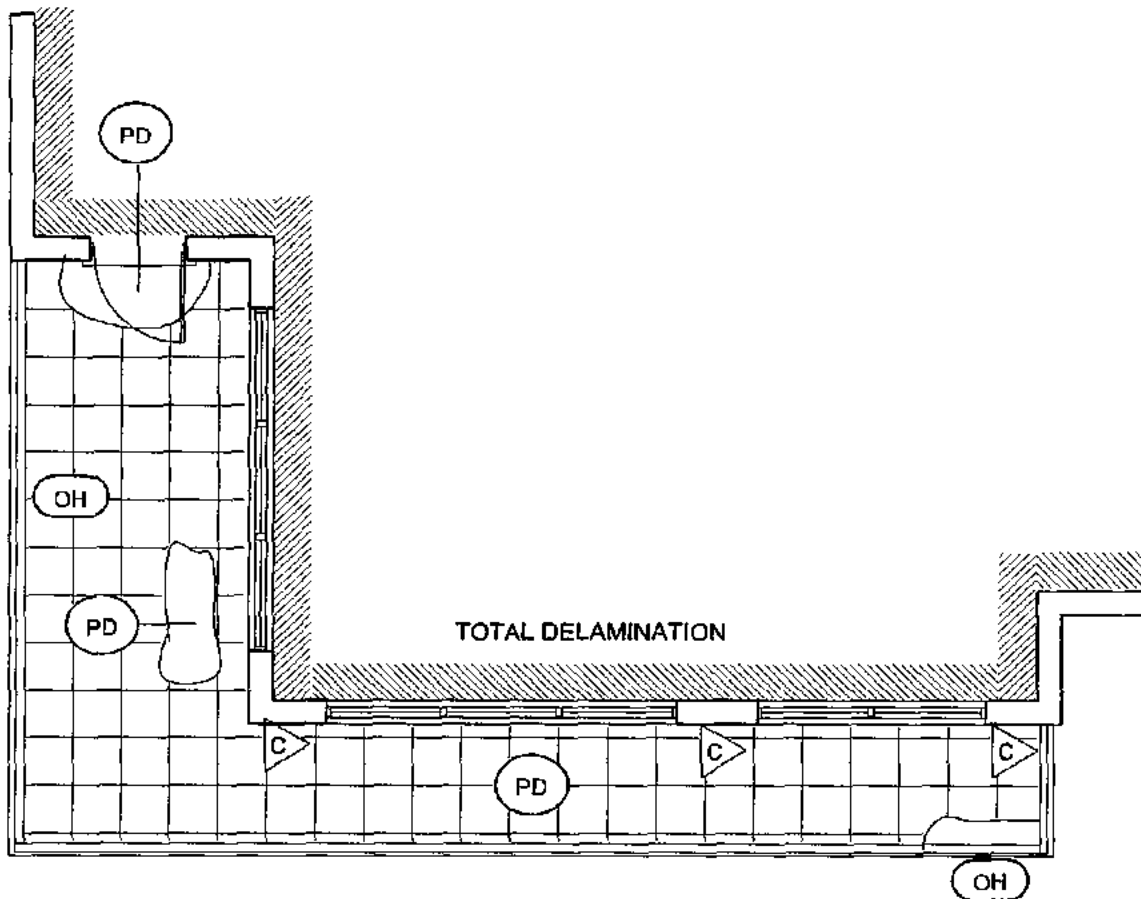

## BALCONY PLAN

REPAIR LOCATIONS

PROJECT: **AQUARIUS**

DESIGN AREA: EXISTING BALCONY PLAN

SCALE: DO NOT SCALE



ENGINEERS:  
A.C.G. ENGINEERING SERVICES INC.  
CA #29940

SHEET TITLE: **PLAN VIEW**

DATE: 8/20/2014

**SK-1 of 1**

# TOWER 2

901S

EAST BLDG.  
LINE 1  
UNIT 901

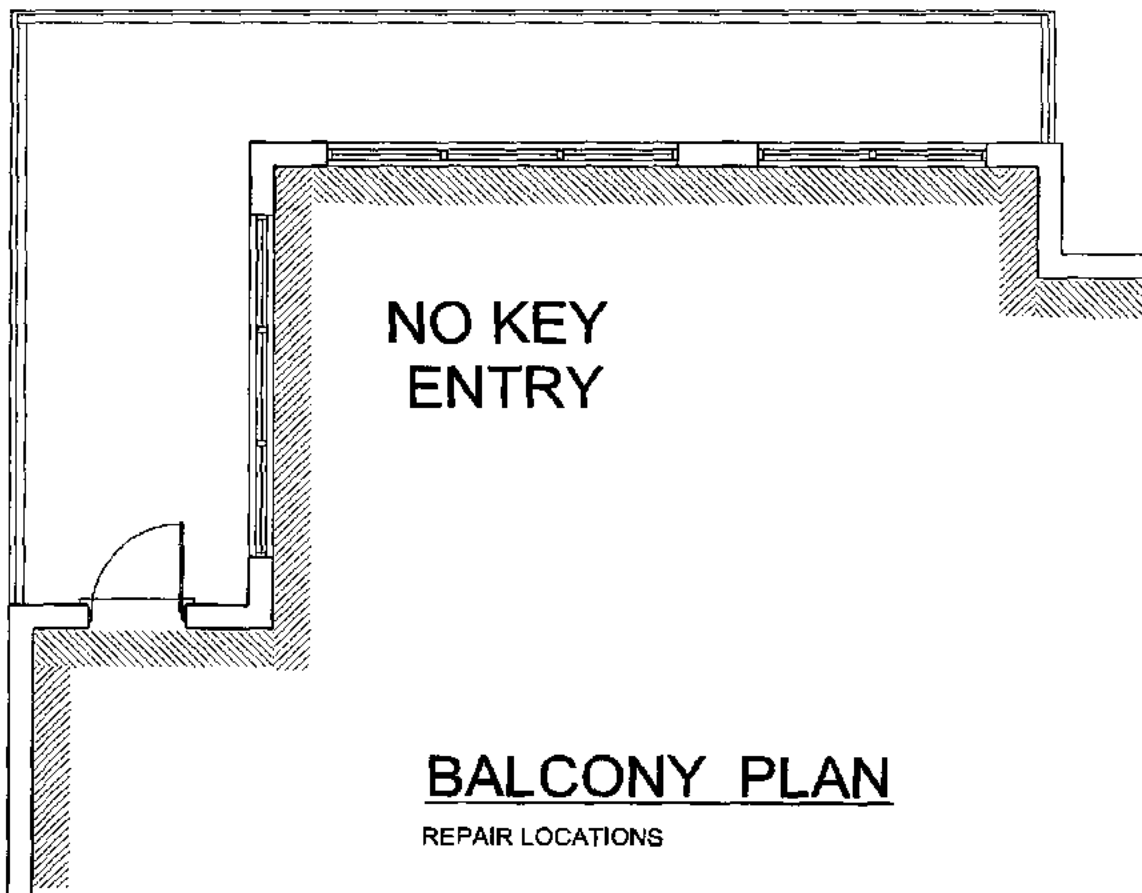

PROJECT: **AQUARIUS**

DESIGN AREA: EXISTING BALCONY PLAN

SCALE: DO NOT SCALE

ENGINEERS:  
A.C.G. ENGINEERING SERVICES INC.  
CA #29940

SHEET TITLE: PLAN VIEW

DATE: 8 / 20 / 2014

SK-1 of 1



# TOWER 2

902S

EAST BLDG.

LINE 2

UNIT 902

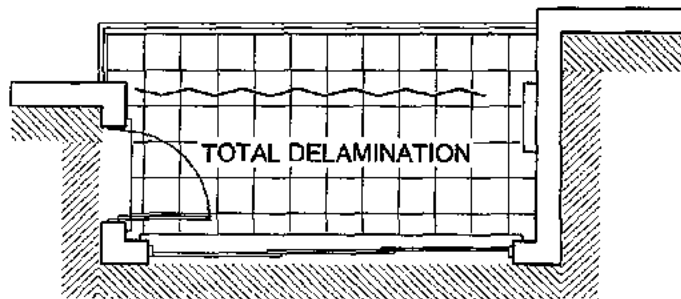

## BALCONY PLAN

REPAIR LOCATIONS

PROJECT:

**AQUARIUS**

DESIGN AREA :

EXISTING BALCONY PLAN

SCALE :

**DO NOT SCALE**

SHEET TITLE:

**PLAN VIEW**

DATE:

8 / 20 / 2014

**SK-1 of 1**



ENGINEERS:

**A.C.G. ENGINEERING SERVICES INC.**  
CA #29940

# TOWER 2

903S

EAST BLDG.

LINE 3

UNIT 903

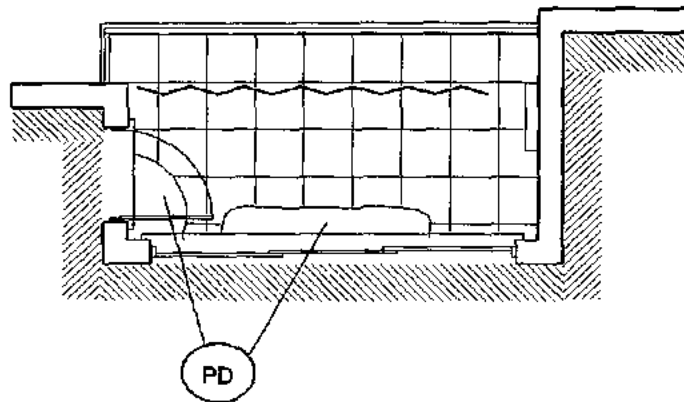

## BALCONY PLAN

REPAIR LOCATIONS

PROJECT:

**AQUARIUS**

DESIGN AREA :

EXISTING BALCONY PLAN

SCALE :

**DO NOT SCALE**

SHEET TITLE:

**PLAN VIEW**

DATE:

8 / 20 / 2014

**SK-1 of 1**



ENGINEERS:

**A.C.G. ENGINEERING SERVICES INC.**

CA #29940

# TOWER 2

904S

EAST BLDG.

LINE 4

UNIT 904

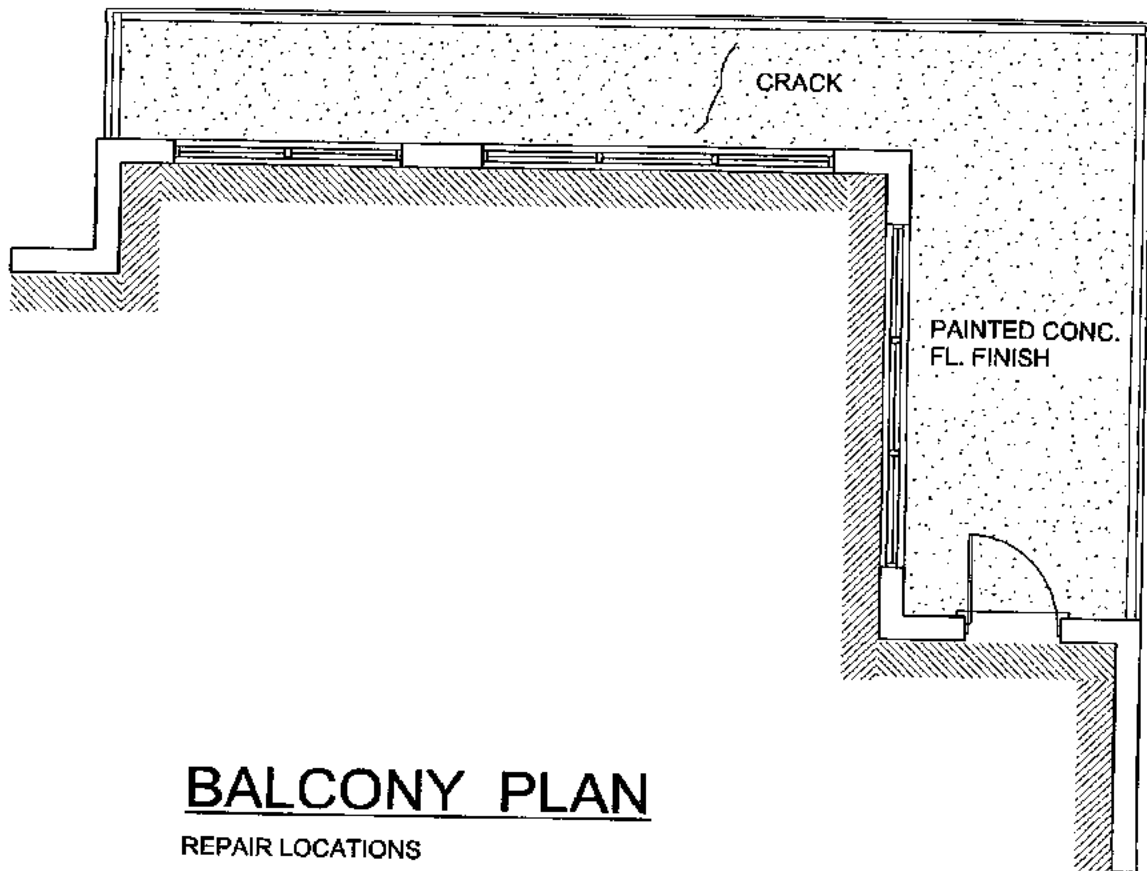

PROJECT:

**AQUARIUS**

DESIGN AREA:

EXISTING BALCONY PLAN

SCALE:

DO NOT SCALE

SHEET TITLE:

PLAN VIEW

DATE:

8 / 20 / 2014

SK-1 of 1



ENGINEERS:

A.C.G. ENGINEERING SERVICES INC.  
CA #29940



# TOWER 2

905S

EAST BLDG.

LINE 5

UNIT 905

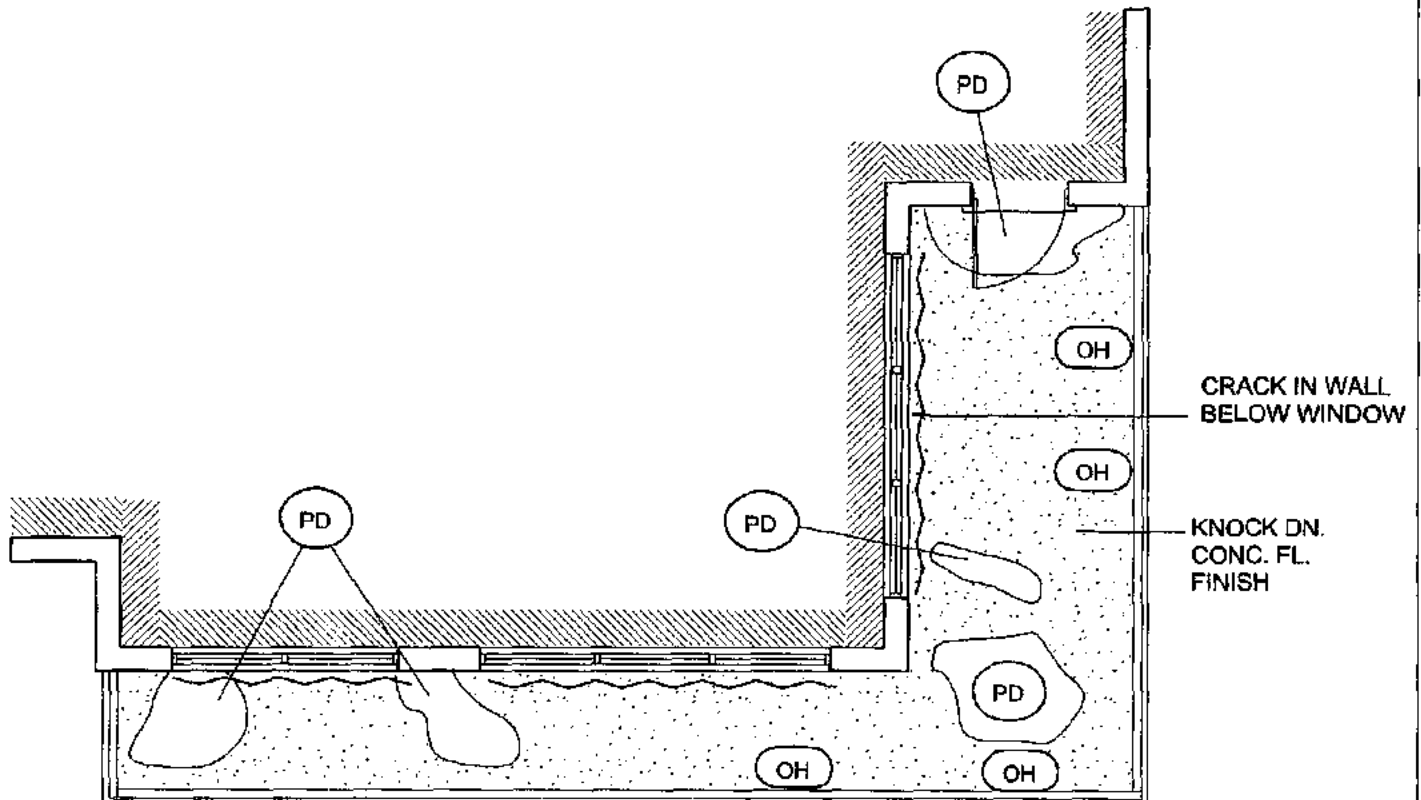

## BALKONY PLAN

REPAIR LOCATIONS

PROJECT:

AQUARIUS

DESIGN AREA:

EXISTING BALKONY PLAN

SCALE:

DO NOT SCALE

SHEET TITLE:

PLAN VIEW

DATE:

8 / 20 / 2014

SK-1 of 1



ENGINEERS:

A.C.G. ENGINEERING SERVICES INC.  
CA #29940

# TOWER 2

906S

EAST BLDG.

LINE 6

UNIT 906

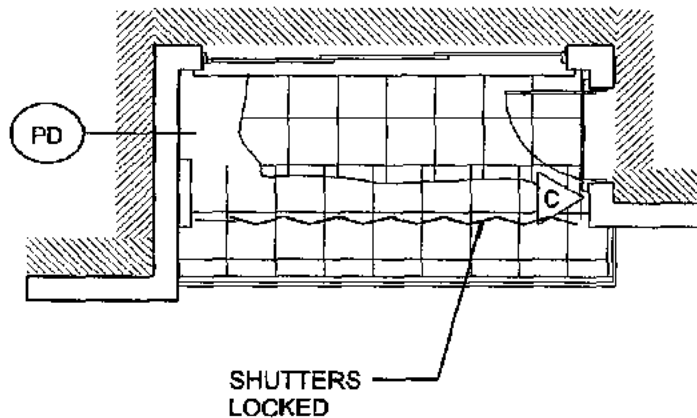

## BALCONY PLAN

REPAIR LOCATIONS

PROJECT:

**AQUARIUS**

DESIGN AREA :

EXISTING BALCONY PLAN

SCALE :

**DO NOT SCALE**

SHEET TITLE:

**PLAN VIEW**

DATE:

8 / 20 / 2014

**SK-1 of 1**



ENGINEERS:

**A.C.G. ENGINEERING SERVICES INC.**  
CA #29940



# TOWER 2

907S

EAST BLDG.

LINE 7

UNIT 907

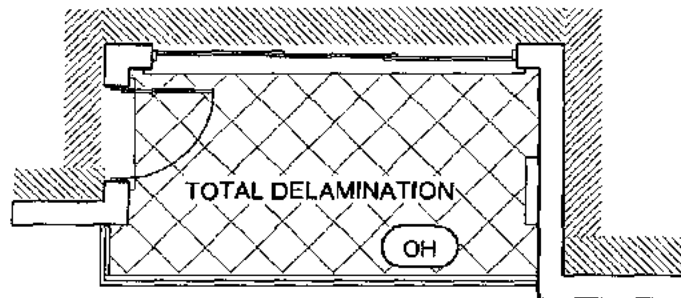

## BALCONY PLAN

REPAIR LOCATIONS

PROJECT: **AQUARIUS**

DESIGN AREA: EXISTING BALCONY PLAN

SCALE: DO NOT SCALE

SHEET TITLE: PLAN VIEW

DATE: 8 / 20 / 2014

SK-1 of 1



ENGINEERS:  
A.C.G. ENGINEERING SERVICES INC.  
CA #29940

# TOWER 2

908S

EAST BLDG.  
LINE 8  
UNIT 908

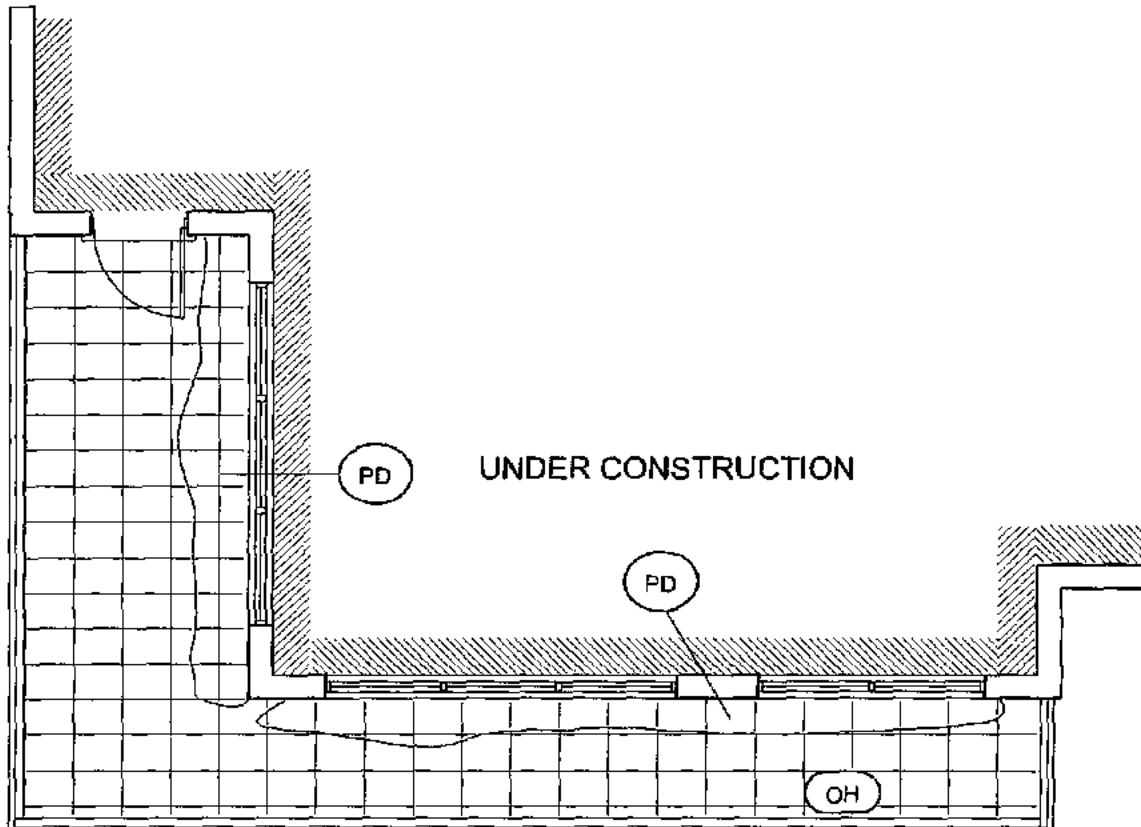

## BALCONY PLAN

REPAIR LOCATIONS

PROJECT:

**AQUARIUS**

DESIGN AREA:

EXISTING BALCONY PLAN

SCALE:

DO NOT SCALE

SHEET TITLE:

PLAN VIEW

DATE:

8 / 20 / 2014

SK-1 of 1

**ACG**  
Engineering Services Inc.

ENGINEERS:  
A.C.G. ENGINEERING SERVICES INC.  
CA #29940

# TOWER 2

1001S

EAST BLDG.

LINE 1

UNIT 1001

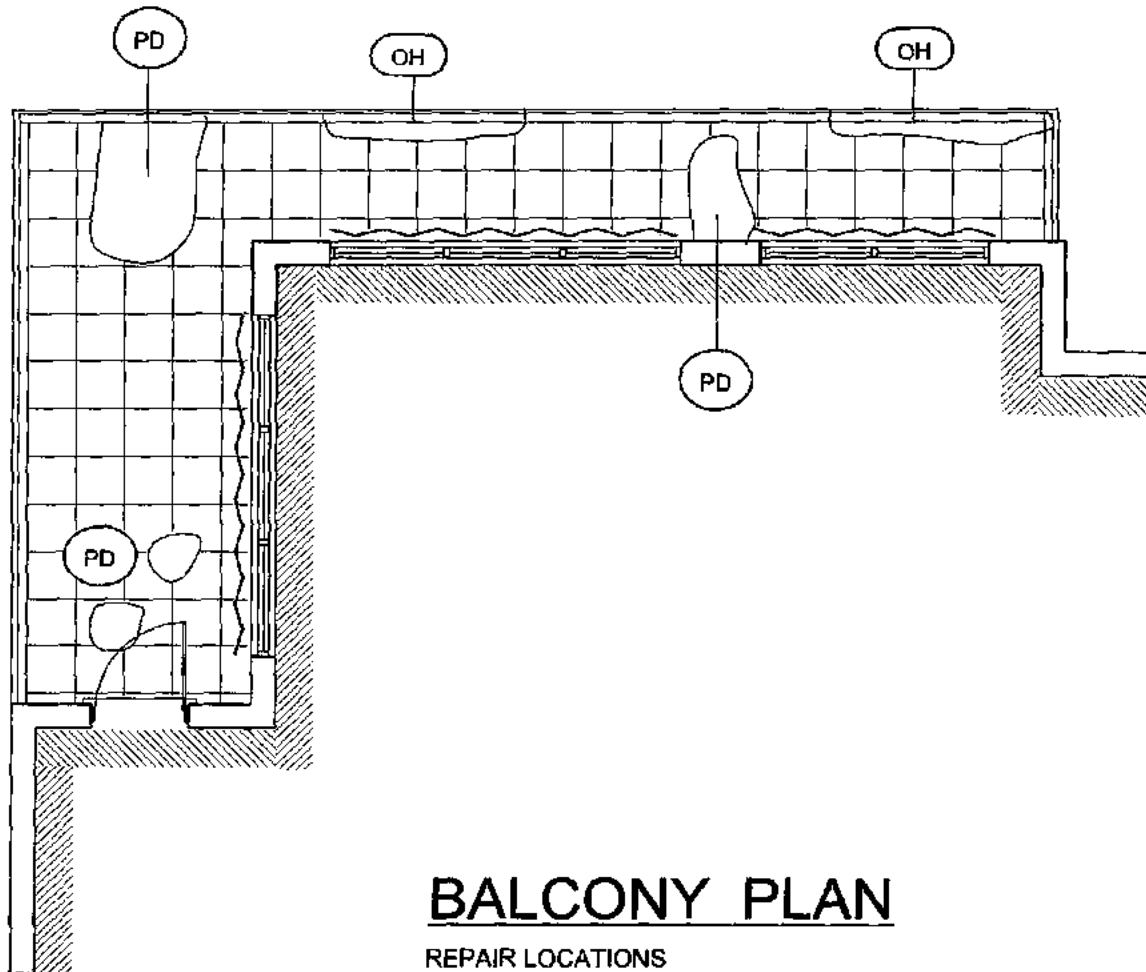

## BALCONY PLAN

REPAIR LOCATIONS

PROJECT:

**AQUARIUS**

DESIGN AREA :

EXISTING BALCONY PLAN

SCALE :

**DO NOT SCALE**

ENGINEERS:

**A.C.G. ENGINEERING SERVICES INC.**  
CA #29940

SHEET TITLE:

**PLAN VIEW**

DATE:

8 / 20 / 2014

**SK-1 of 1**

**ACG**

Engineering Services Inc.

# TOWER 2

1002S

EAST BLDG.

LINE 2

UNIT 1002



## BALCONY PLAN

REPAIR LOCATIONS

PROJECT: **AQUARIUS**

DESIGN AREA: EXISTING BALCONY PLAN

SCALE: DO NOT SCALE

ENGINEERS:  
A.C.G. ENGINEERING SERVICES INC.  
CA #29940

SHEET TITLE: PLAN VIEW

DATE: 8 / 20 / 2014

SK-1 of 1



# TOWER 2

1003S

EAST BLDG.  
LINE 3  
UNIT 1003

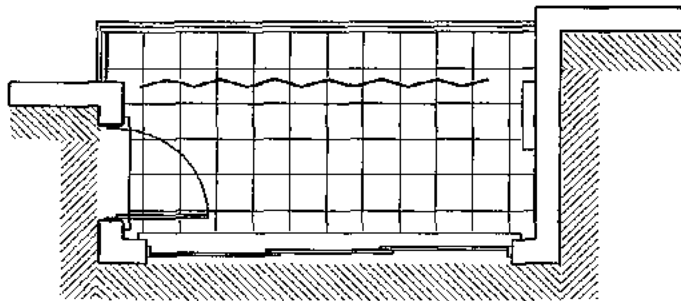

## BALCONY PLAN

REPAIR LOCATIONS

PROJECT:

**AQUARIUS**

DESIGN AREA:

EXISTING BALCONY PLAN

SCALE:

**DO NOT SCALE**

SHEET TITLE:

**PLAN VIEW**

DATE:

8 / 20 / 2014

**SK-1 of 1**



ENGINEERS:

A.C.G. ENGINEERING SERVICES INC.  
CA #29940

# TOWER 2

1004S

EAST BLDG.  
LINE 4

UNIT 1004

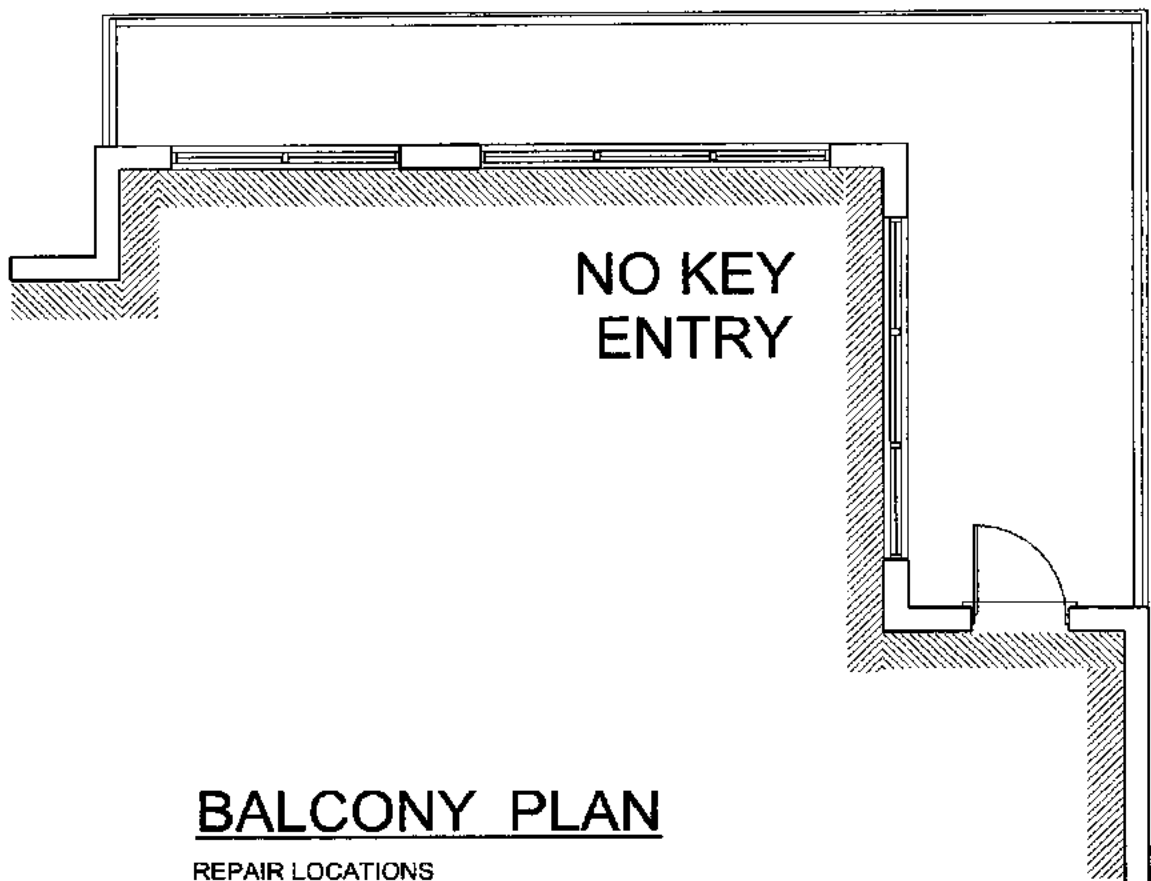

PROJECT:

**AQUARIUS**

DESIGN AREA:

EXISTING BALCONY PLAN

SCALE:

DO NOT SCALE

SHEET TITLE:

PLAN VIEW

DATE:

8 / 20 / 2014

SK-1 of 1



ENGINEERS:

A.C.G. ENGINEERING SERVICES INC.  
CA #29940

# TOWER 2

1005S

EAST BLDG.

LINE 5

UNIT 1005

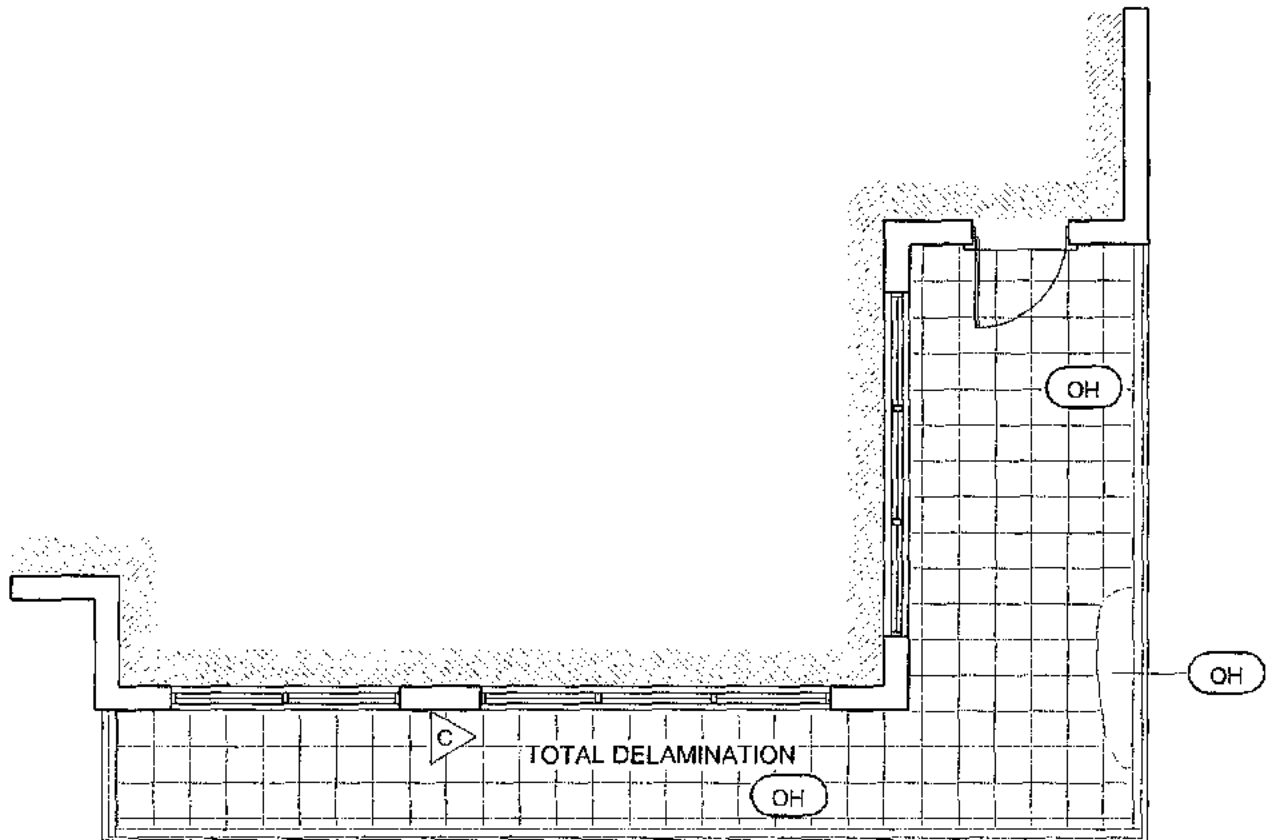

## BALKONY PLAN

REPAIR LOCATIONS

PROJECT: **AQUARIUS**

DESIGN AREA: EXISTING BALKONY PLAN

SCALE: DO NOT SCALE



ENGINEERS:  
A.C.G. ENGINEERING SERVICES INC.  
CA #29940

SHEET TITLE: PLAN VIEW

DATE: 8 / 20 / 2014

SK-1 of 1

# TOWER 2

1006S

EAST BLDG.  
LINE 6  
UNIT 1006

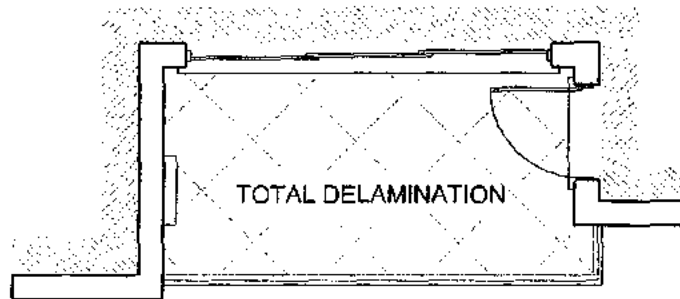

## BALCONY PLAN

REPAIR LOCATIONS

PROJECT:

**AQUARIUS**

DESIGN AREA :

EXISTING BALCONY PLAN

SCALE :

DO NOT SCALE

ENGINEERS:

A.C.G. ENGINEERING SERVICES INC.

CA #29940

SHEET TITLE:

PLAN VIEW

DATE:

8 / 20 / 2014

**SK-1 of 1**





# TOWER 2

1007S

EAST BLDG.

LINE 7

UNIT 1007

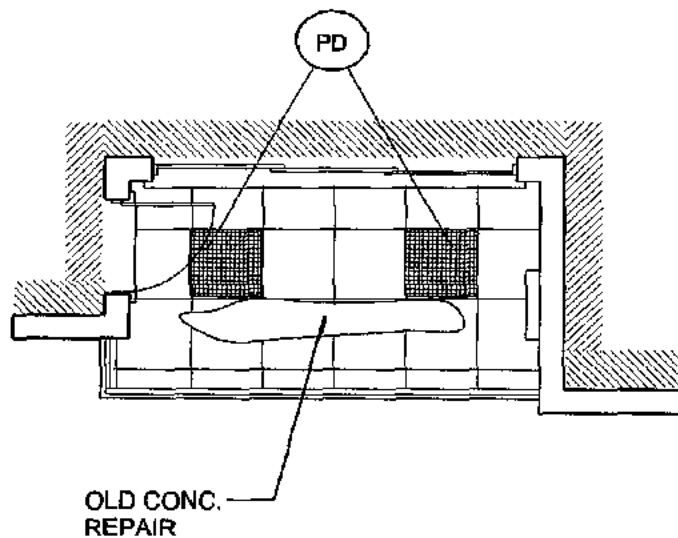

## BALCONY PLAN

REPAIR LOCATIONS

PROJECT:

**AQUARIUS**

DESIGN AREA :

EXISTING BALCONY PLAN

SCALE :

DO NOT SCALE

SHEET TITLE:

PLAN VIEW

DATE:

8 / 20 / 2014

SK-1 of 1



ENGINEERS:

A.C.G. ENGINEERING SERVICES INC.

CA #29940

# TOWER 2

1008S

EAST BLDG.  
LINE 8  
UNIT 1008

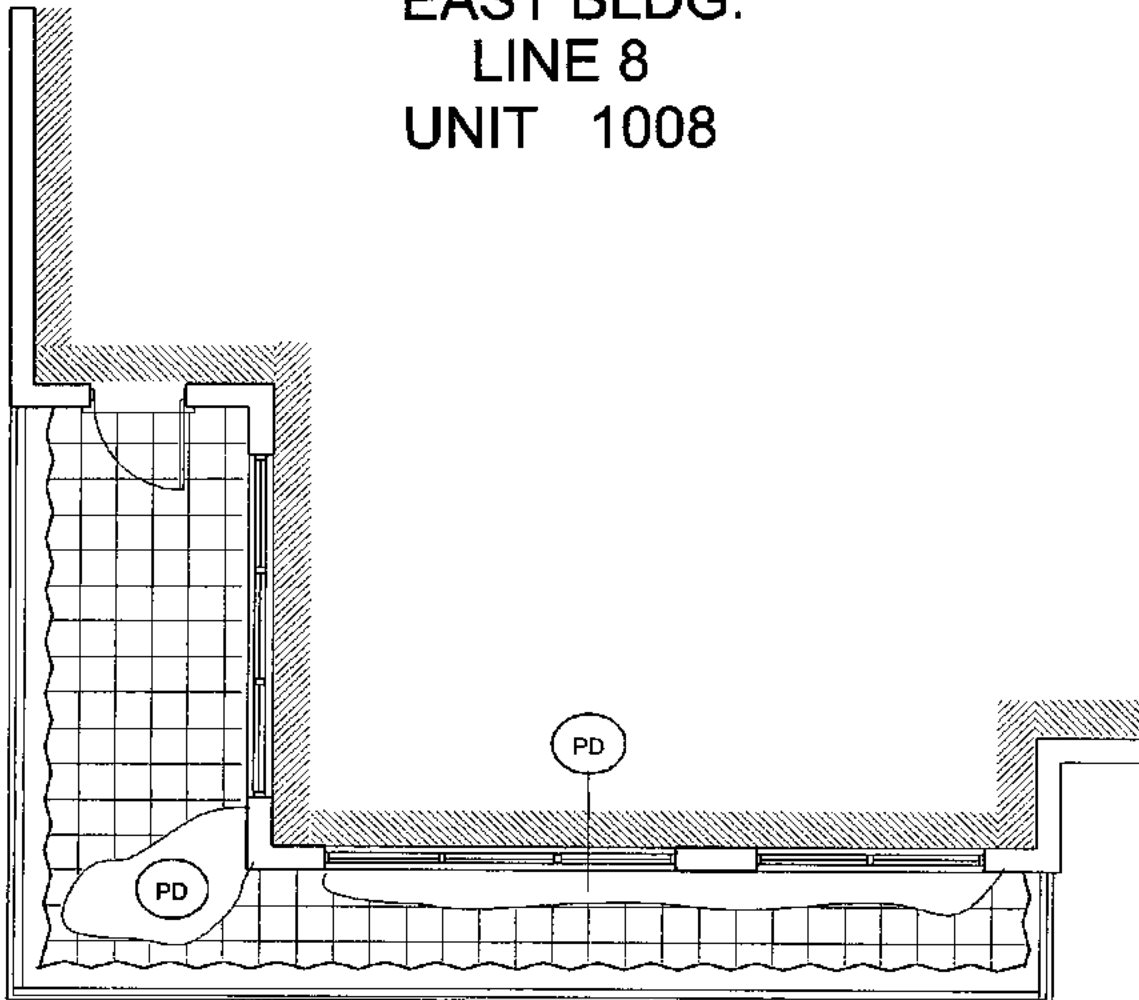

## BALCONY PLAN

REPAIR LOCATIONS

PROJECT:

**AQUARIUS**

DESIGN AREA :

EXISTING BALCONY PLAN

SCALE :

DO NOT SCALE

ENGINEERS:

A.C.G. ENGINEERING SERVICES INC.  
CA #29940

SHEET TITLE:

PLAN VIEW

DATE:

8 / 20 / 2014

**SK-1 of 1**



# TOWER 2

1101S

EAST BLDG.  
LINE 1  
UNIT 1101

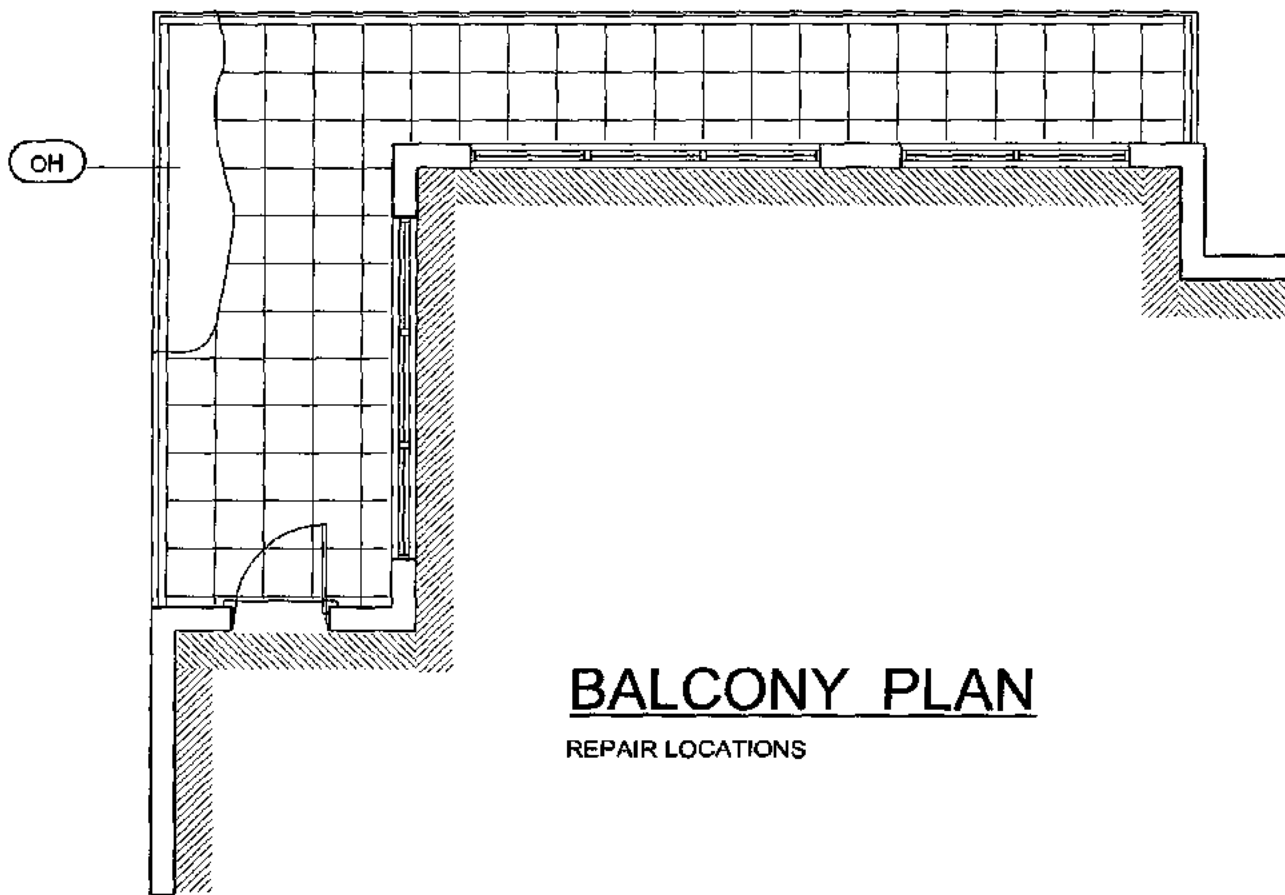

PROJECT:

**AQUARIUS**

DESIGN AREA:

EXISTING BALCONY PLAN

SCALE:

DO NOT SCALE

SHEET TITLE:

PLAN VIEW

DATE:

8 / 20 / 2014

SK-1 of 1

**ACG**

Engineering Services Inc.

ENGINEERS:

A.C.G. ENGINEERING SERVICES INC.  
CA #29940

# TOWER 2

1102S

EAST BLDG.

LINE 2

UNIT 1102

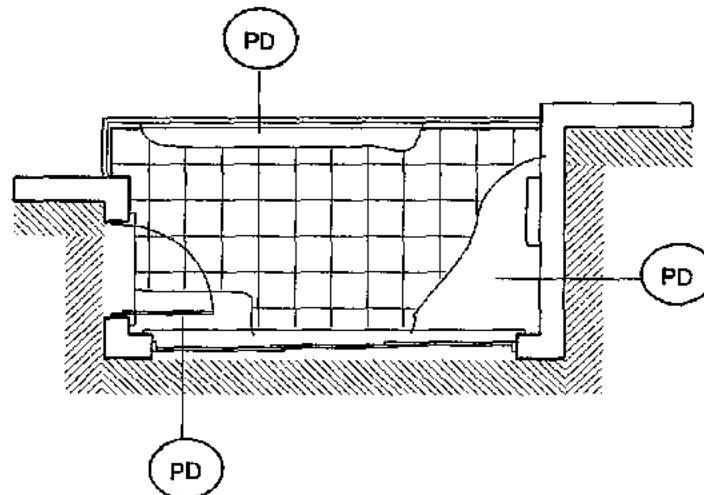

## BALCONY PLAN

REPAIR LOCATIONS

PROJECT:

**AQUARIUS**

DESIGN AREA :

EXISTING BALCONY PLAN

SCALE :

DO NOT SCALE



ENGINEERS:

A.C.G. ENGINEERING SERVICES INC.  
CA #29940

SHEET TITLE:

PLAN VIEW

DATE:

8 / 20 / 2014

SK-1 of 1

# TOWER 2

1103

EAST BLDG.  
LINE 3  
UNIT 1103

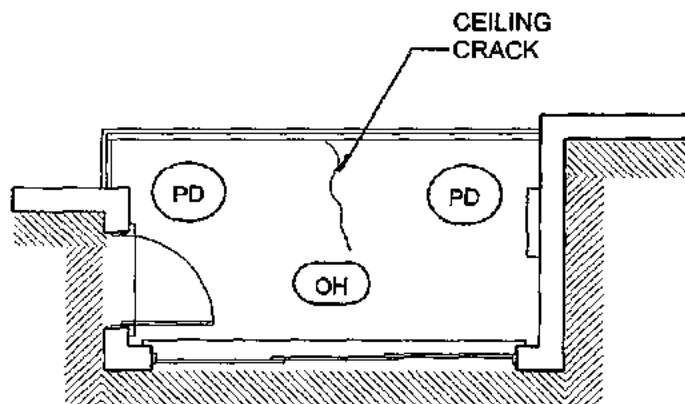

## BALCONY PLAN

REPAIR LOCATIONS

PROJECT: **AQUARIUS**

DESIGN AREA: EXISTING BALCONY PLAN

SCALE: DO NOT SCALE



ENGINEERS:  
A.C.G. ENGINEERING SERVICES INC.  
CA #29940

SHEET TITLE: PLAN VIEW

DATE: 8 / 20 / 2014

SK-1 of 1

# TOWER 2

1104S

EAST BLDG.

LINE 4

UNIT 1104

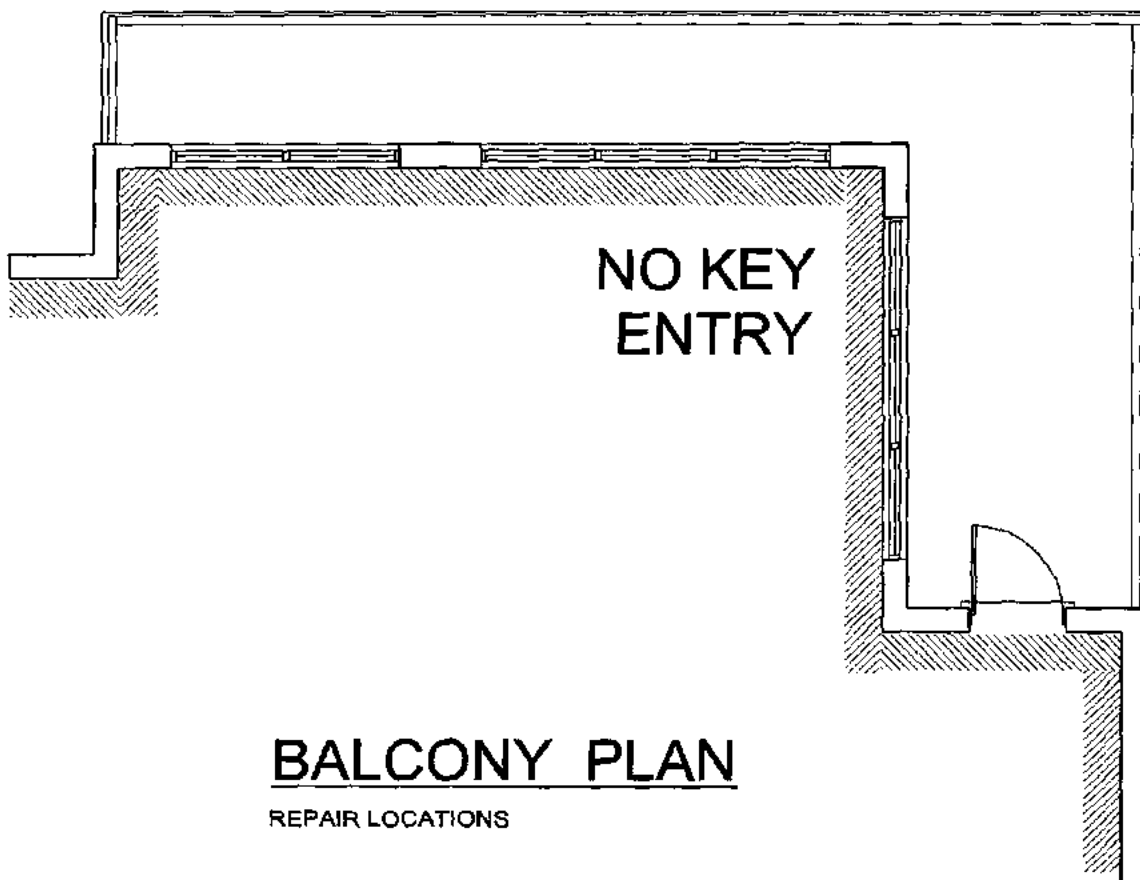

PROJECT:

**AQUARIUS**

DESIGN AREA :

EXISTING BALCONY PLAN

SCALE :

DO NOT SCALE



ENGINEERS:

A.C.G. ENGINEERING SERVICES INC.  
CA #29940

SHEET TITLE:

PLAN VIEW

DATE:

8 / 20 / 2014

SK-1 of 1

# TOWER 2

1105S

EAST BLDG.  
LINE 5

UNIT 1105

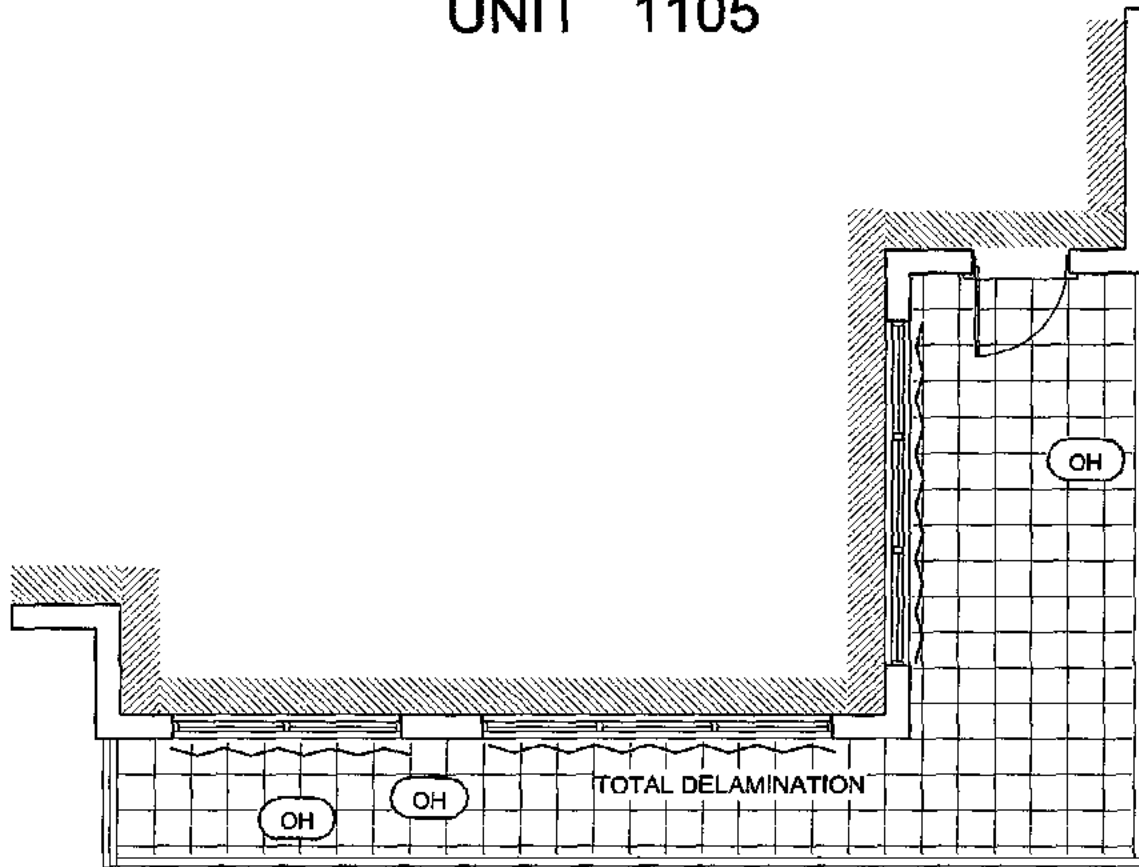

## BALCONY PLAN

REPAIR LOCATIONS

PROJECT:

**AQUARIUS**

DESIGN AREA :

EXISTING BALCONY PLAN

SCALE :

**DO NOT SCALE**

SHEET TITLE:

**PLAN VIEW**

DATE:

8 / 20 / 2014

ENGINEERS:

**A.C.G. ENGINEERING SERVICES INC.**  
CA #29940



**SK-1 of 1**

# TOWER 2

1106S

EAST BLDG.

LINE 6

UNIT 1106

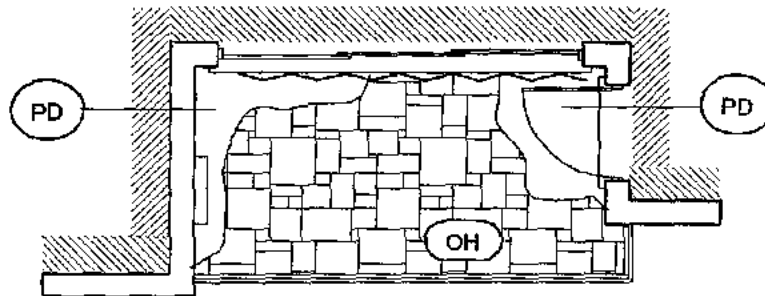

## BALCONY PLAN

REPAIR LOCATIONS

PROJECT: **AQUARIUS**

DESIGN AREA: EXISTING BALCONY PLAN

SCALE: DO NOT SCALE

SHEET TITLE: PLAN VIEW

DATE: 8 / 20 / 2014

SK-1 of 1



ENGINEERS:  
A.C.G. ENGINEERING SERVICES INC.  
CA #29940



# TOWER 2

1107S

EAST BLDG.  
LINE 7  
UNIT 1107

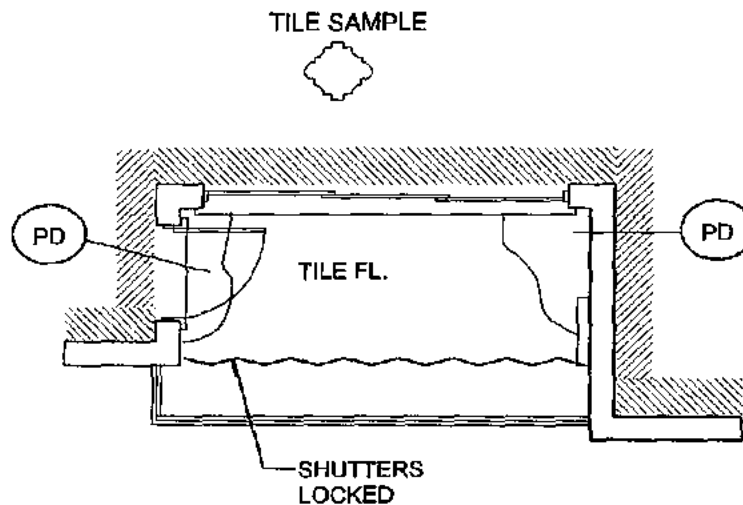

## BALCONY PLAN

REPAIR LOCATIONS

PROJECT: **AQUARIUS**

DESIGN AREA: EXISTING BALCONY PLAN

SCALE: DO NOT SCALE



ENGINEERS:  
A.C.G. ENGINEERING SERVICES INC.  
CA #29940

SHEET TITLE: PLAN VIEW

DATE: 8 / 20 / 2014

SK-1 of 1

# TOWER 2

1108S

EAST BLDG.

LINE 8

UNIT 1108

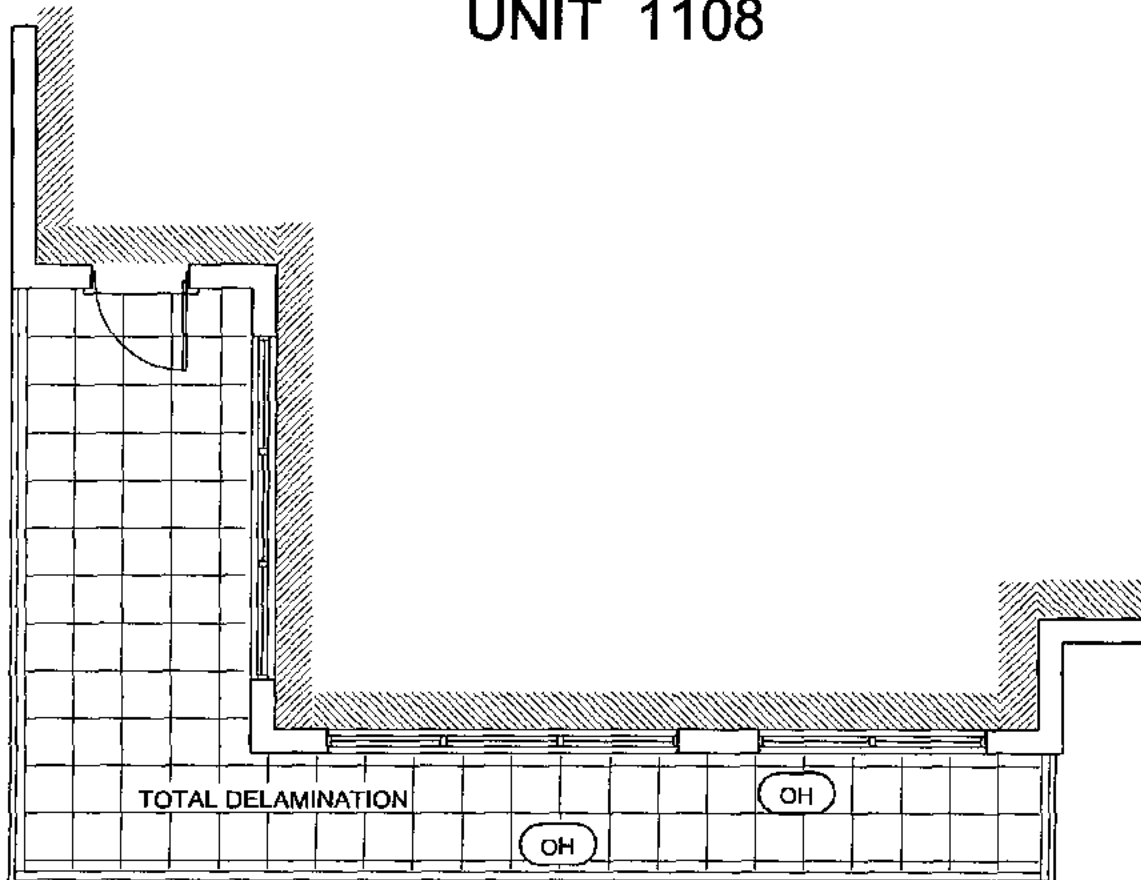

## BALCONY PLAN

REPAIR LOCATIONS

PROJECT:

**AQUARIUS**

DESIGN AREA :

EXISTING BALCONY PLAN

SCALE :

**DO NOT SCALE**

SHEET TITLE:

**PLAN VIEW**

DATE:

8 / 20 / 2014

**SK-1 of 1**



ENGINEERS:

**A.C.G. ENGINEERING SERVICES INC.**

CA #29940

# TOWER 2

1201S

EAST BLDG.

LINE 1

UNIT 1201

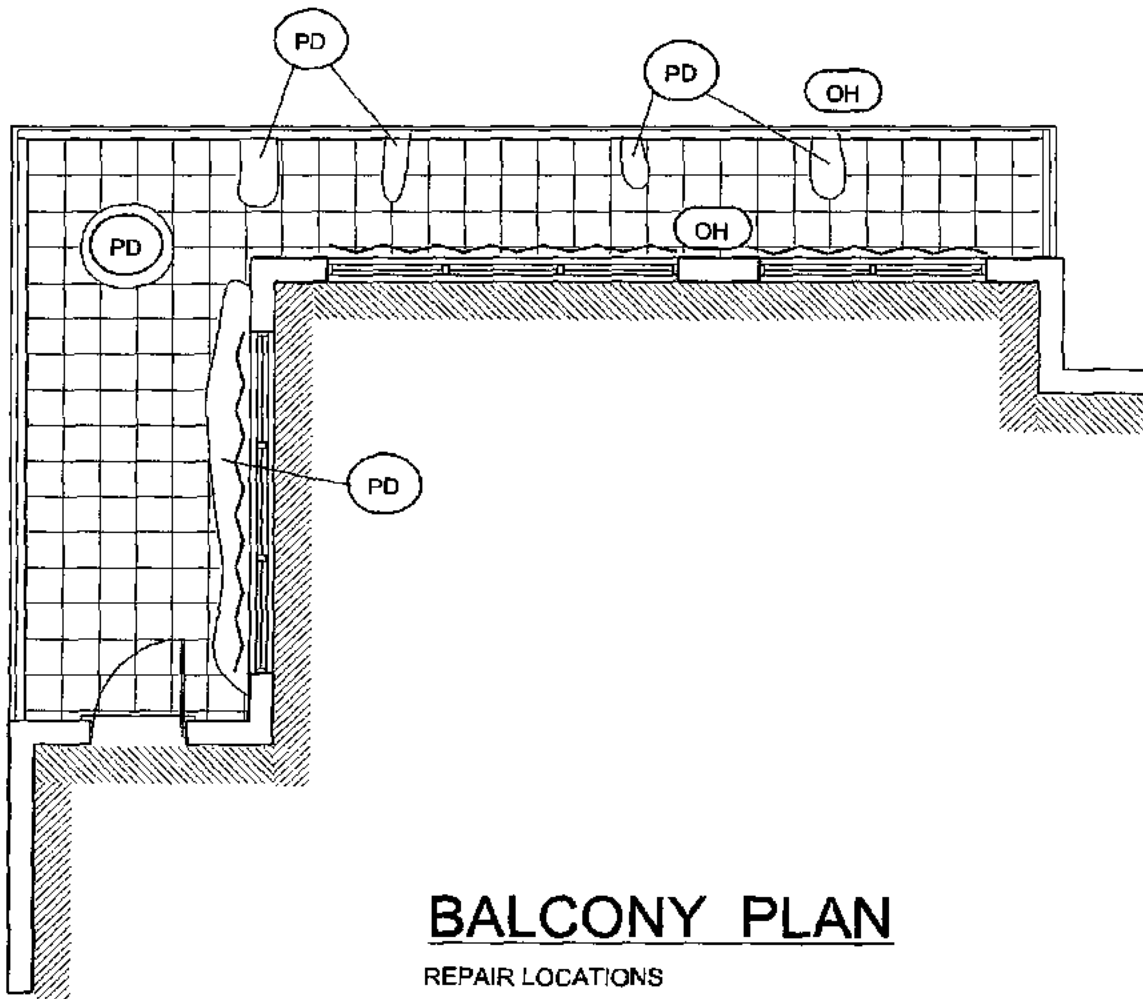

PROJECT:

**AQUARIUS**

DESIGN AREA:

EXISTING BALCONY PLAN

SCALE:

**DO NOT SCALE**

SHEET TITLE:

**PLAN VIEW**

DATE:

8 / 20 / 2014

ENGINEERS:

**A.C.G. ENGINEERING SERVICES INC.**

CA #29940



**SK-1 of 1**

# TOWER 2

1202S

EAST BLDG.

LINE 2

UNIT 1202

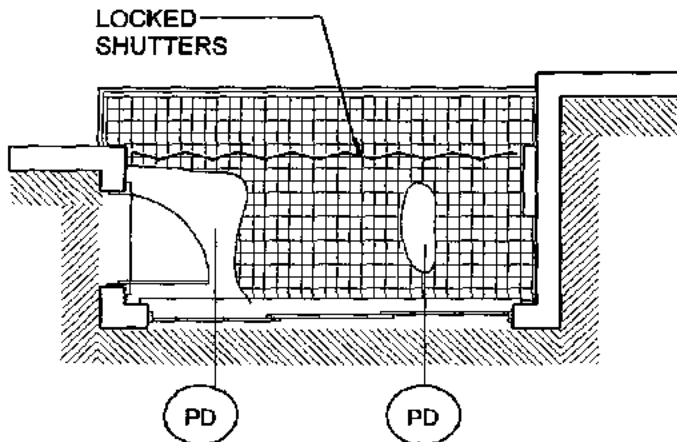

## BALCONY PLAN

REPAIR LOCATIONS

PROJECT:

**AQUARIUS**

DESIGN AREA :

EXISTING BALCONY PLAN

SCALE :

**DO NOT SCALE**

SHEET TITLE:

**PLAN VIEW**

DATE:

8 / 20 / 2014

**SK-1 of 1**



ENGINEERS:

**A.C.G. ENGINEERING SERVICES INC.**

CA #29940

# TOWER 2

1203S

EAST BLDG.  
LINE 3

UNIT 1203

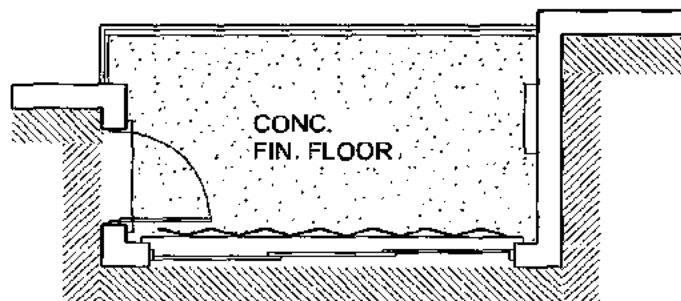

## BALCONY PLAN

REPAIR LOCATIONS

PROJECT: **AQUARIUS**

DESIGN AREA: EXISTING BALCONY PLAN

SCALE: DO NOT SCALE

ENGINEERS:  
A.C.G. ENGINEERING SERVICES INC.  
CA #29940

SHEET TITLE: PLAN VIEW

DATE: 8 / 20 / 2014



SK-1 of 1

# TOWER 2

1204S

EAST BLDG.

LINE 4

UNIT 1204

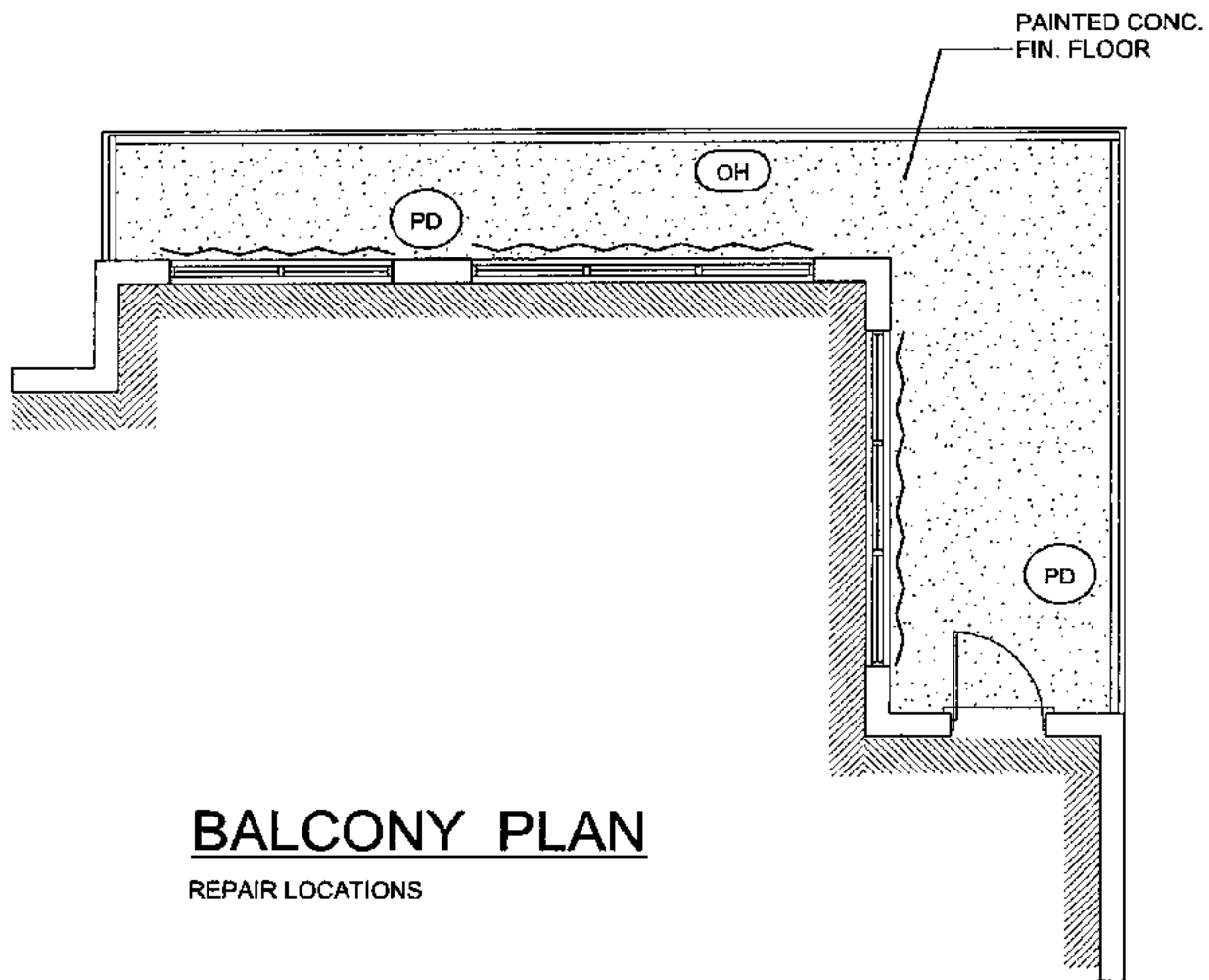

## BALCONY PLAN

REPAIR LOCATIONS

PROJECT:

AQUARIUS

DESIGN AREA:

EXISTING BALCONY PLAN

SCALE:

DO NOT SCALE

SHEET TITLE:

PLAN VIEW

DATE:

8 / 20 / 2014

SK-1 of 1

**ACG**  
Engineering Services Inc.

ENGINEERS:

A.C.G. ENGINEERING SERVICES INC.  
CA #29940

# TOWER 2

1205S

EAST BLDG.

LINE 5

UNIT 1205

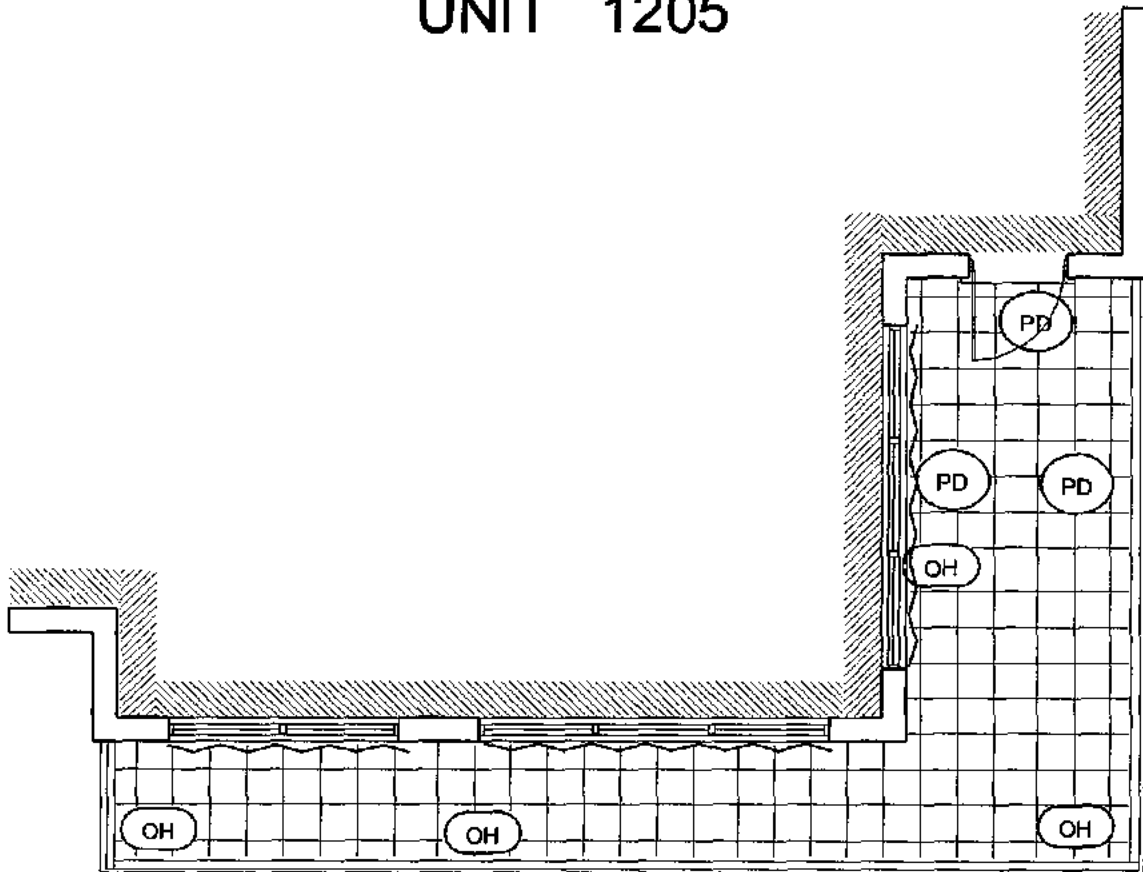

## BALCONY PLAN

REPAIR LOCATIONS

PROJECT:

AQUARIUS

DESIGN AREA :

EXISTING BALCONY PLAN

SCALE :

DO NOT SCALE

SHEET TITLE:

PLAN VIEW

DATE:

8 / 20 / 2014

SK-1 of 1



ENGINEERS:

A.C.G. ENGINEERING SERVICES INC.

CA #29940

# TOWER 2

1206S

EAST BLDG.

LINE 6

UNIT 1206

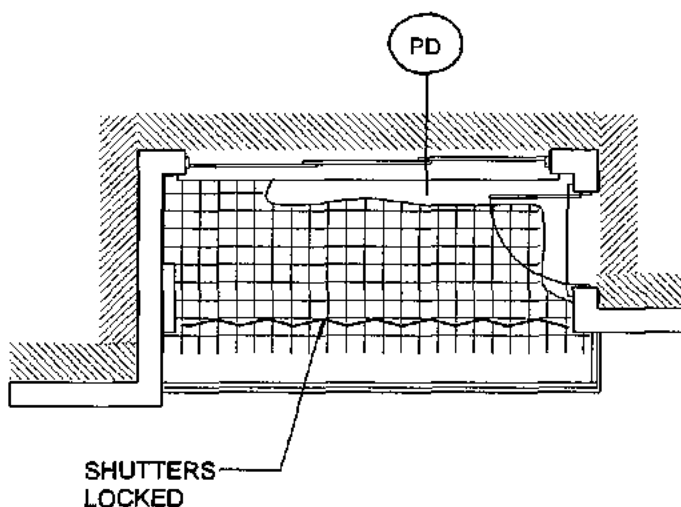

## BALCONY PLAN

REPAIR LOCATIONS

PROJECT:

**AQUARIUS**

DESIGN AREA :

EXISTING BALCONY PLAN

SCALE :

**DO NOT SCALE**

SHEET TITLE:

**PLAN VIEW**

DATE:

8 / 20 / 2014

**SK-1 of 1**



ENGINEERS:

**A.C.G. ENGINEERING SERVICES INC.**  
CA #29940



# TOWER 2

1207S

EAST BLDG.

LINE 7

UNIT 1207

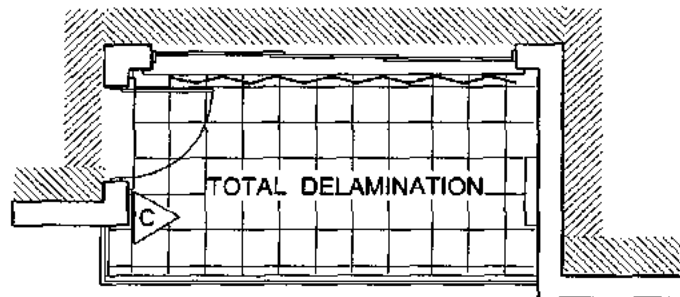

## BALCONY PLAN

REPAIR LOCATIONS

PROJECT:

**AQUARIUS**

DESIGN AREA:

EXISTING BALCONY PLAN

SCALE:

DO NOT SCALE

SHEET TITLE:

PLAN VIEW

DATE:

8 / 20 / 2014

ENGINEERS:

A.C.G. ENGINEERING SERVICES INC.

CA #29940



SK-1 of 1

# TOWER 2

1208S

EAST BLDG.

LINE 8

UNIT 1208

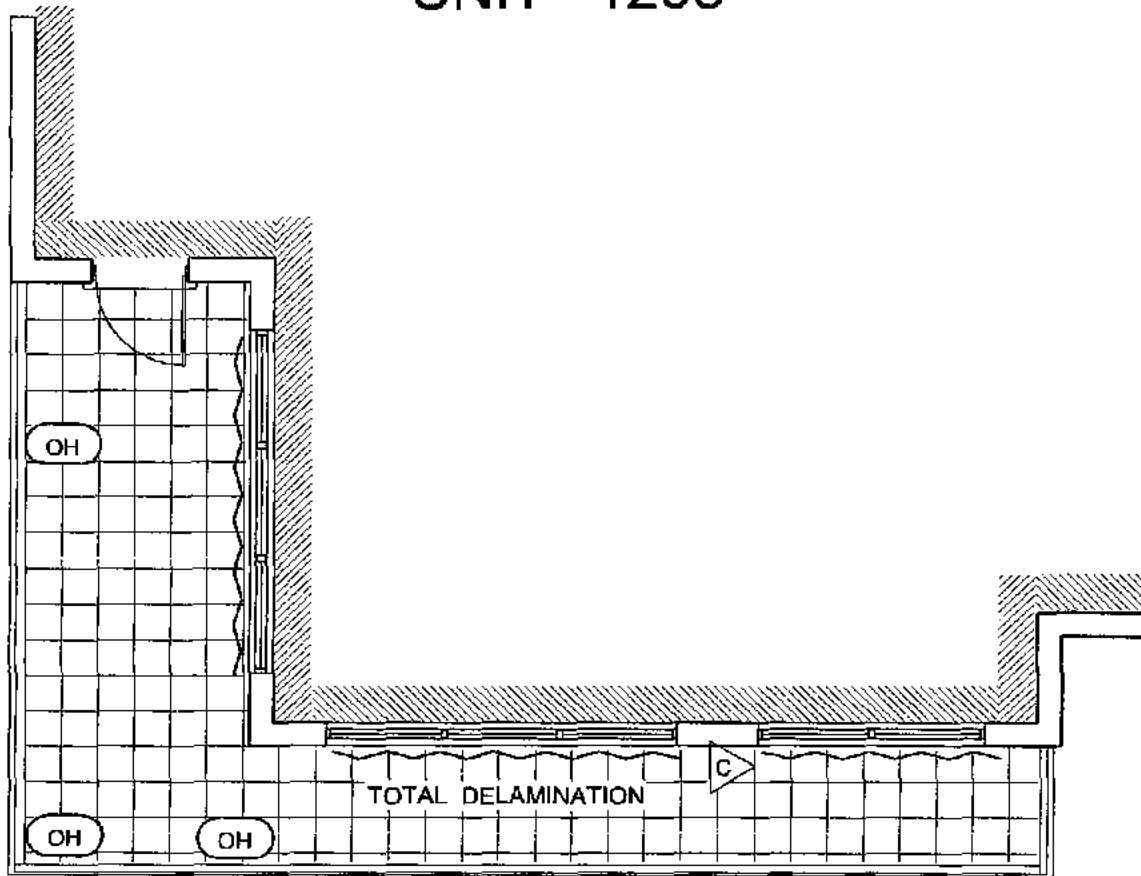

## BALCONY PLAN

REPAIR LOCATIONS

PROJECT:

**AQUARIUS**

DESIGN AREA :

EXISTING BALCONY PLAN

SCALE :

**DO NOT SCALE**

SHEET TITLE:

**PLAN VIEW**

DATE:

8 / 20 / 2014

**SK-1 of 1**

ENGINEERS:

**A.C.G. ENGINEERING SERVICES INC.**  
CA #29940



# TOWER 2

EAST BLDG.

LINE 1

UNIT 1401

1401S

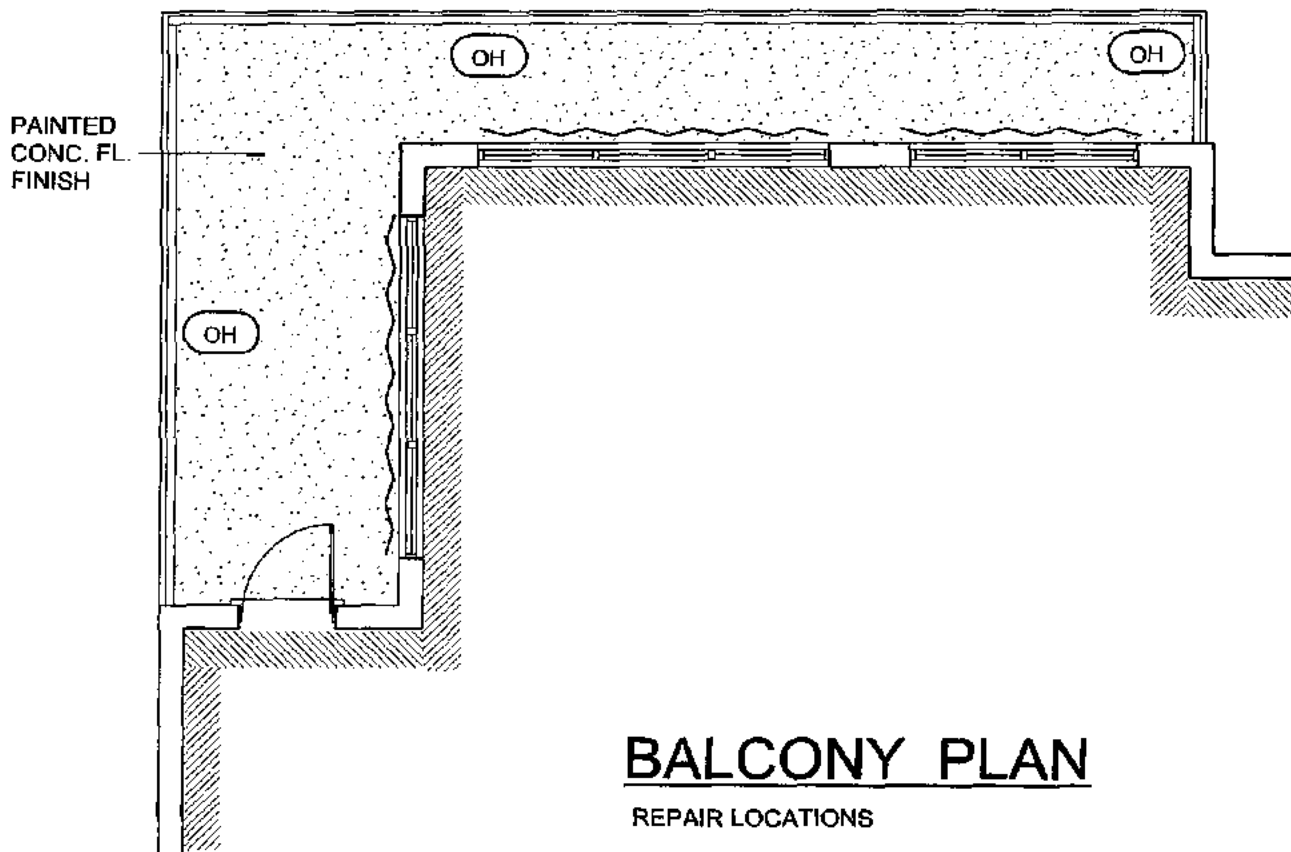

PROJECT:

**AQUARIUS**

DESIGN AREA:

EXISTING BALCONY PLAN

SCALE:

**DO NOT SCALE**

SHEET TITLE:

**PLAN VIEW**

DATE:

8 / 20 / 2014

**SK-1 of 1**



ENGINEERS:

**A.C.G. ENGINEERING SERVICES INC.**  
CA #29940

# TOWER 2

1402S

EAST BLDG.

LINE 2

UNIT 1402

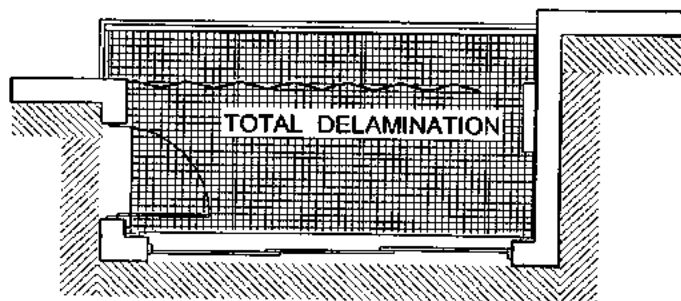

## BALCONY PLAN

REPAIR LOCATIONS

PROJECT:

**AQUARIUS**

DESIGN AREA:

EXISTING BALCONY PLAN

SCALE:

**DO NOT SCALE**

SHEET TITLE:

**PLAN VIEW**

DATE:

8 / 20 / 2014

**SK-1 of 1**



ENGINEERS:

A.C.G. ENGINEERING SERVICES INC.

CA #29940

# TOWER 2

1403S

EAST BLDG.

LINE 3

UNIT 1403

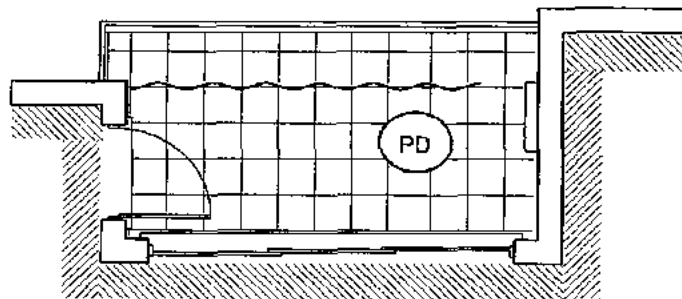

## BALCONY PLAN

REPAIR LOCATIONS

PROJECT:

**AQUARIUS**

DESIGN AREA:

EXISTING BALCONY PLAN

SCALE:

**DO NOT SCALE**

SHEET TITLE:

**PLAN VIEW**

DATE:

8 / 20 / 2014

**SK-1 of 1**



ENGINEERS:

**A.C.G. ENGINEERING SERVICES INC.**  
CA #29940

# TOWER 2

1404S

EAST BLDG.  
LINE 4  
UNIT 1404

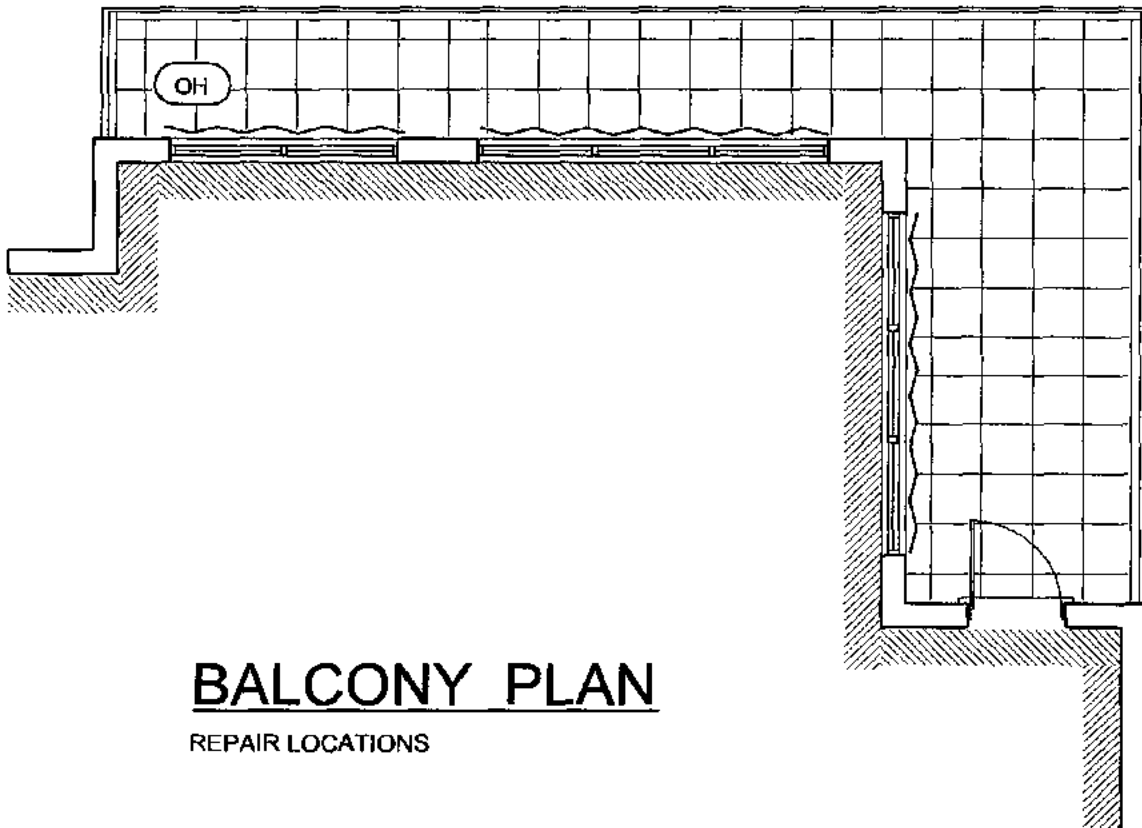

## BALCONY PLAN

REPAIR LOCATIONS

PROJECT:

**AQUARIUS**

DESIGN AREA :

EXISTING BALCONY PLAN

SCALE :

**DO NOT SCALE**

SHEET TITLE:

**PLAN VIEW**

DATE:

8 / 20 / 2014

**SK-1 of 1**



ENGINEERS:

**A.C.G. ENGINEERING SERVICES INC.**  
CA #29940

# TOWER 2

1405S

EAST BLDG.

LINE 5

UNIT 1405

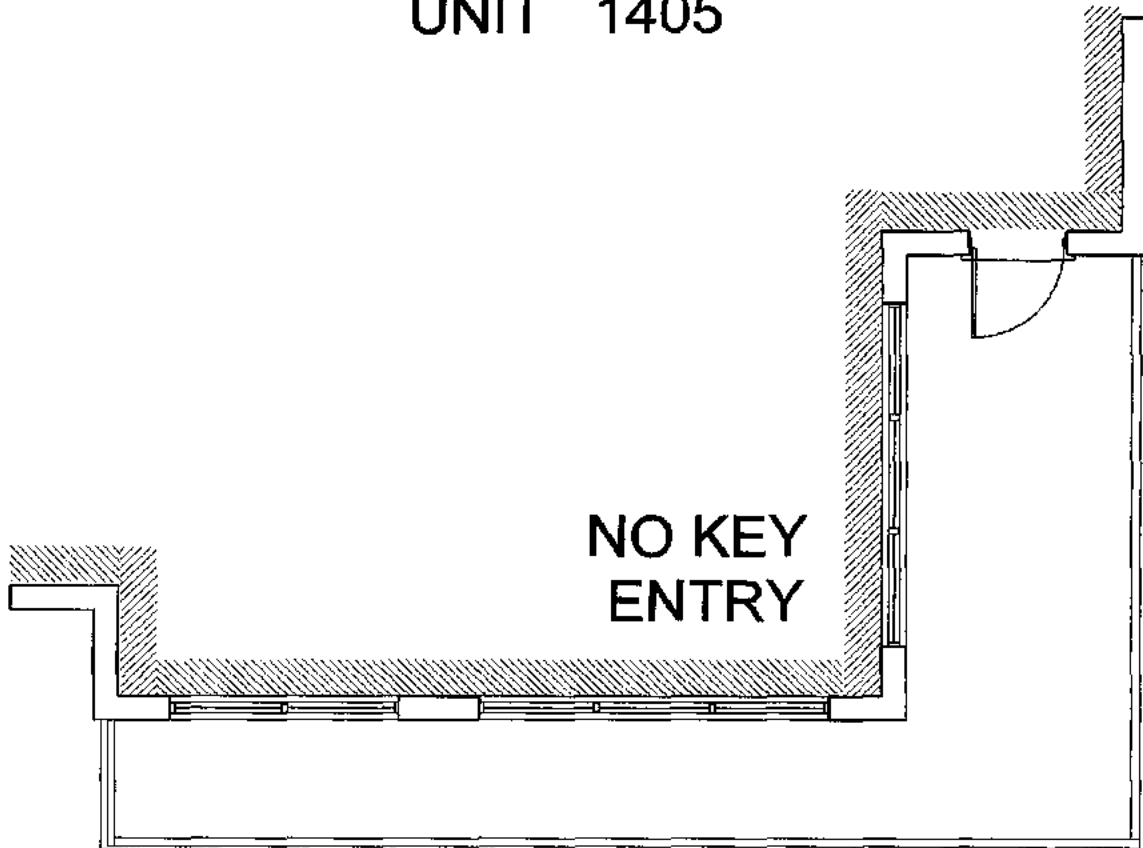

## BALCONY PLAN

REPAIR LOCATIONS

PROJECT:

AQUARIUS

DESIGN AREA :

EXISTING BALCONY PLAN

SCALE :

DO NOT SCALE

SHEET TITLE:

PLAN VIEW

DATE:

8 / 20 / 2014

SK-1 of 1

ENGINEERS:

A.C.G. ENGINEERING SERVICES INC.

CA #29940

ACG

Engineering Services Inc.

# TOWER 2

1406S

EAST BLDG.

LINE 6

UNIT 1406

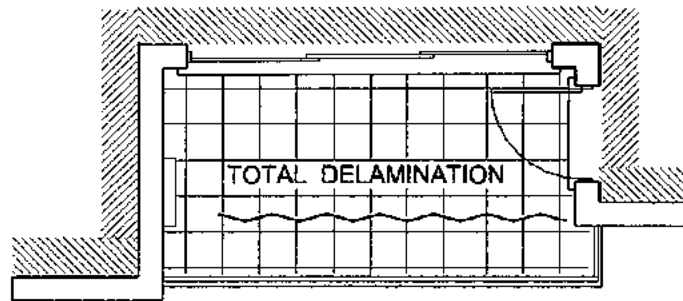

## BALCONY PLAN

REPAIR LOCATIONS

PROJECT: **AQUARIUS**

DESIGN AREA: EXISTING BALCONY PLAN

SCALE: DO NOT SCALE



ENGINEERS:  
A.C.G. ENGINEERING SERVICES INC.  
CA #29940

SHEET TITLE: PLAN VIEW

DATE: 8 / 20 / 2014

SK-1 of 1



# TOWER 2

1407S

EAST BLDG.

LINE 7

UNIT 1407

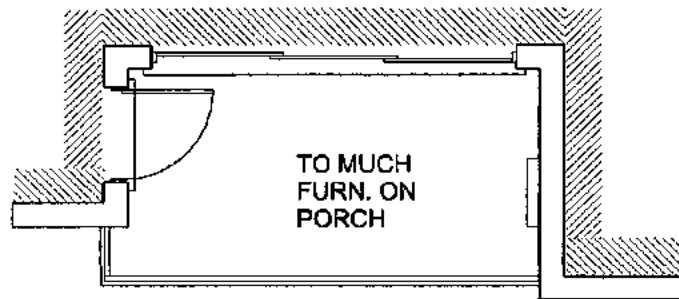

## BALCONY PLAN

REPAIR LOCATIONS

PROJECT:

**AQUARIUS**

DESIGN AREA :

EXISTING BALCONY PLAN

SCALE :

**DO NOT SCALE**

SHEET TITLE:

**PLAN VIEW**

DATE:

8 / 20 / 2014

**SK-1 of 1**



ENGINEERS:

**A.C.G. ENGINEERING SERVICES INC.**

CA #29940

# TOWER 2

1408S

EAST BLDG.

LINE 8

UNIT 1408

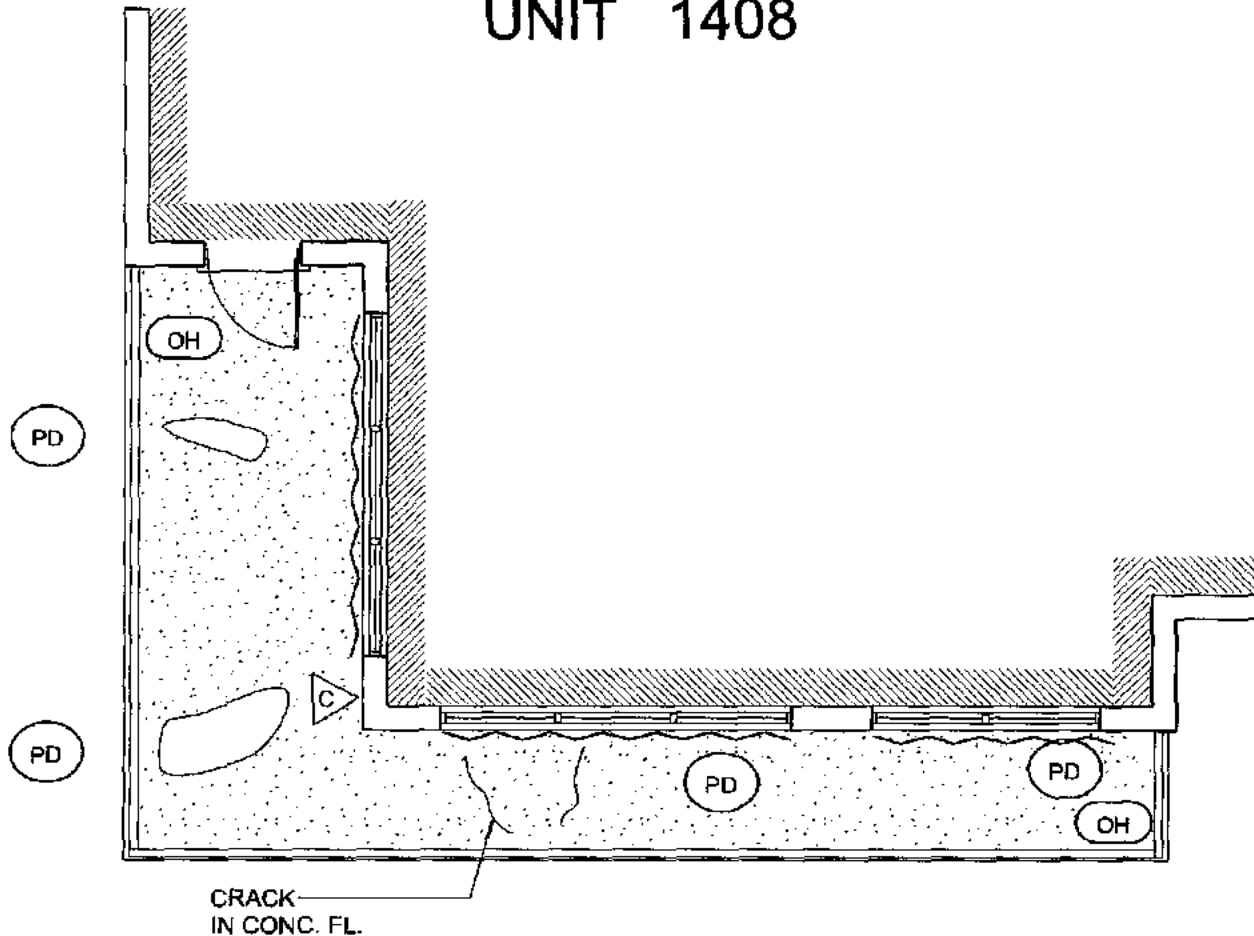

## BALKONY PLAN

REPAIR LOCATIONS

PROJECT:

**AQUARIUS**

DESIGN AREA :

EXISTING BALKONY PLAN

SCALE :

DO NOT SCALE

SHEET TITLE:

PLAN VIEW

DATE:

8 / 20 / 2014

SK-1 of 1

ENGINEERS:

**A.C.G. ENGINEERING SERVICES INC.**

CA #29940



# TOWER 2

1501S

EAST BLDG.

LINE 1

UNIT 1501

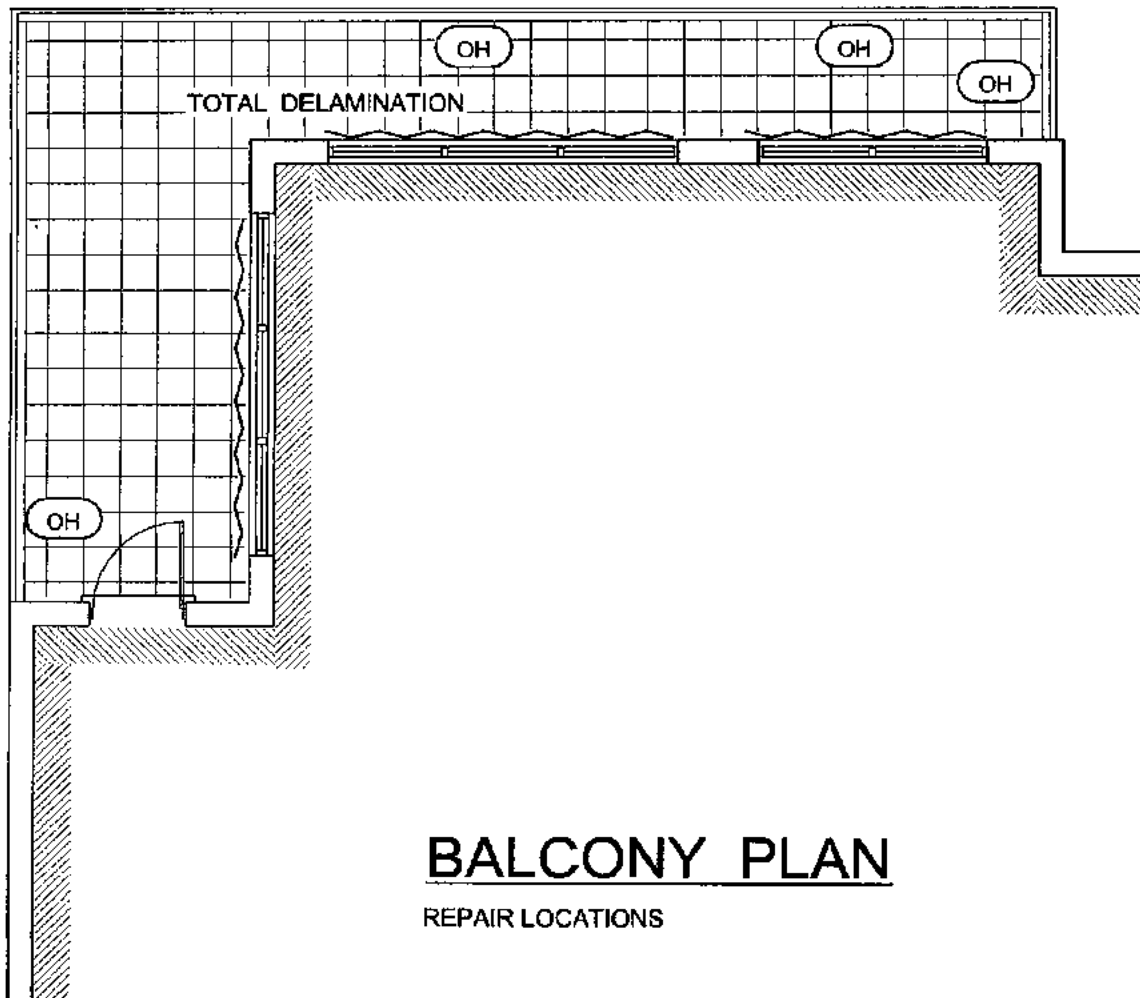

## BALCONY PLAN

REPAIR LOCATIONS

PROJECT:

**AQUARIUS**

DESIGN AREA:

EXISTING BALCONY PLAN

SCALE:

DO NOT SCALE

SHEET TITLE:

PLAN VIEW

DATE:

8 / 20 / 2014

ENGINEERS:

A.C.G. ENGINEERING SERVICES INC.

CA #29940



SK-1 of 1

# TOWER 2

1502S

EAST BLDG.

LINE 2

UNIT 1502

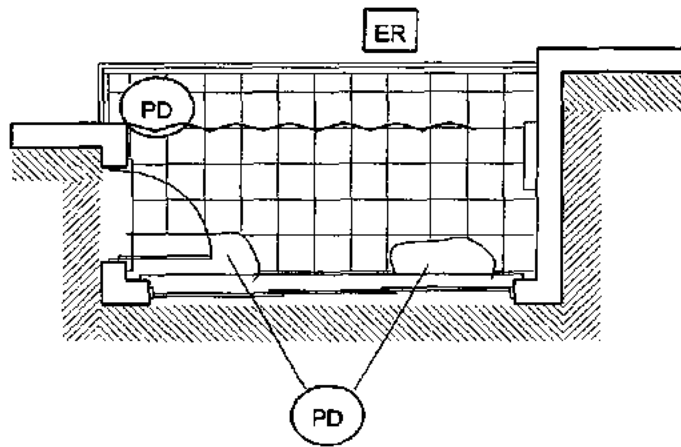

## BALCONY PLAN

REPAIR LOCATIONS

PROJECT:

**AQUARIUS**

DESIGN AREA:

EXISTING BALCONY PLAN

SCALE:

DO NOT SCALE

SHEET TITLE:

PLAN VIEW

DATE:

8 / 20 / 2014

SK-1 of 1

**ACG**  
Engineering Services Inc.

ENGINEERS:

A.C.G. ENGINEERING SERVICES INC.  
CA #29940

# TOWER 2

1503S

EAST BLDG.

LINE 3

UNIT 1503

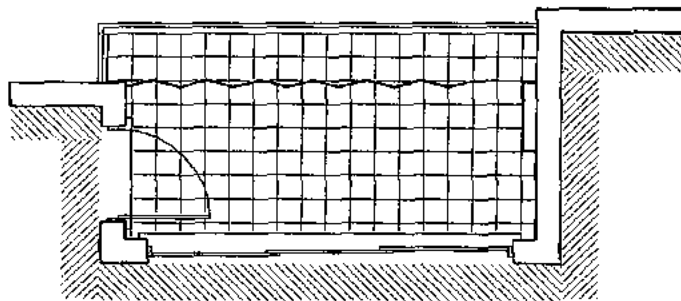

## BALCONY PLAN

REPAIR LOCATIONS

PROJECT:

**AQUARIUS**

DESIGN AREA :

EXISTING BALCONY PLAN

SCALE :

DO NOT SCALE

SHEET TITLE:

PLAN VIEW

DATE:

8 / 20 / 2014

SK-1 of 1



ENGINEERS:

A.C.G. ENGINEERING SERVICES INC.

CA #29940

# TOWER 2

1504S

EAST BLDG.

LINE 4

UNIT 1504

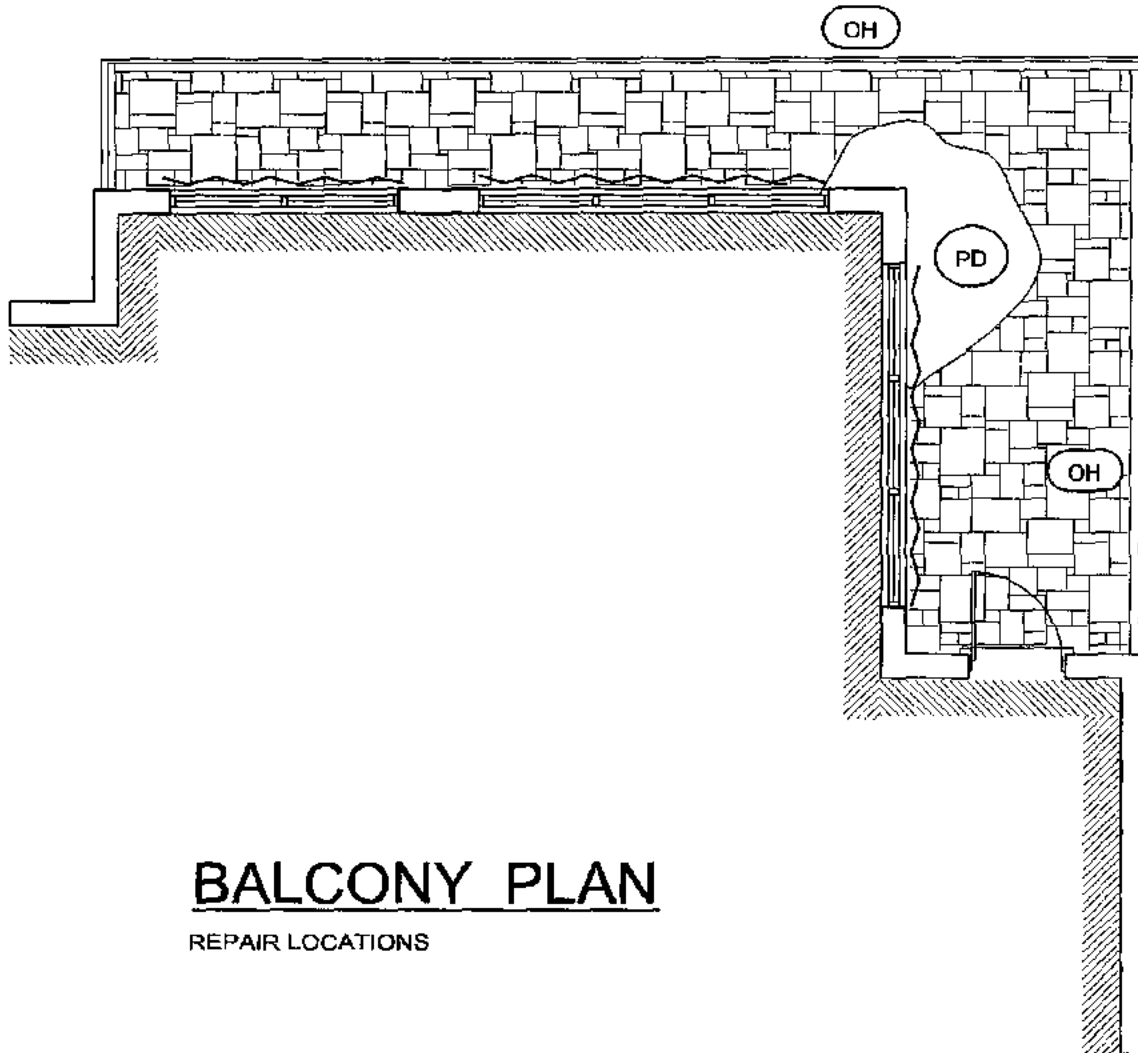

## BALCONY PLAN

REPAIR LOCATIONS

PROJECT:

**AQUARIUS**

DESIGN AREA:

EXISTING BALCONY PLAN

SCALE:

**DO NOT SCALE**

SHEET TITLE:

**PLAN VIEW**

DATE:

8 / 20 / 2014

ENGINEERS:

**A.C.G. ENGINEERING SERVICES INC.**  
CA #29940

**ACG**  
Engineering Services Inc.

**SK-1 of 1**

# TOWER 2

1505S

EAST BLDG.

LINE 5

UNIT 1505

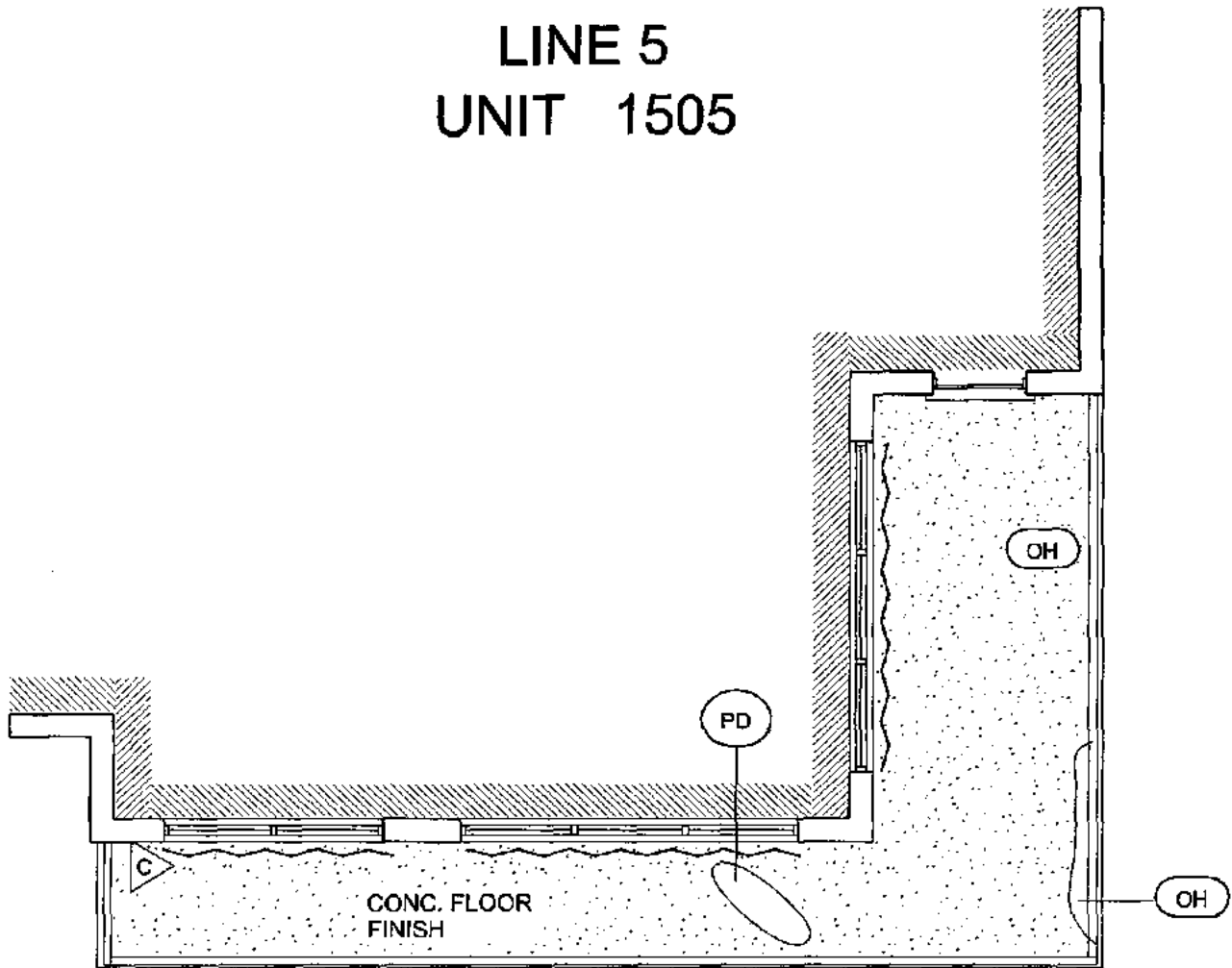

## BALCONY PLAN

REPAIR LOCATIONS

PROJECT:

AQUARIUS

DESIGN AREA:

EXISTING BALCONY PLAN

SCALE:

DO NOT SCALE

SHEET TITLE:

PLAN VIEW

DATE:

8 / 20 / 2014

SK-1 of 1

ENGINEERS:

A.C.G. ENGINEERING SERVICES INC.  
CA #29940



# TOWER 2

1506S

EAST BLDG.

LINE 6

UNIT 1506

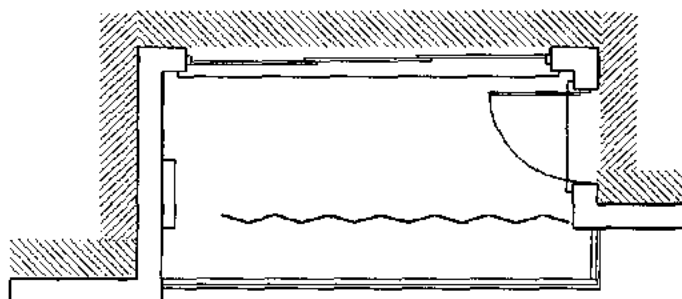

## BALCONY PLAN

REPAIR LOCATIONS

PROJECT:

**AQUARIUS**

DESIGN AREA :

EXISTING BALCONY PLAN

SCALE :

DO NOT SCALE

ENGINEERS:

A.C.G. ENGINEERING SERVICES INC.

CA #29940

SHEET TITLE:

PLAN VIEW

DATE:

8 / 20 / 2014



SK-1 of 1



# TOWER 2

1507S

EAST BLDG.

LINE 7

UNIT 1507

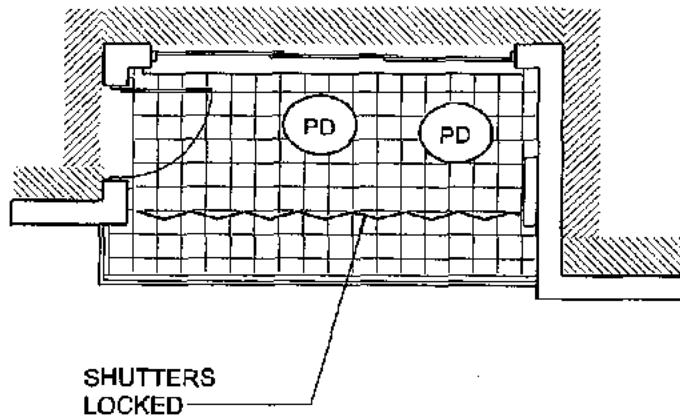

## BALCONY PLAN

REPAIR LOCATIONS

PROJECT: **AQUARIUS**

DESIGN AREA: EXISTING BALCONY PLAN

SCALE: DO NOT SCALE

SHEET TITLE: PLAN VIEW

DATE: 8 / 20 / 2014

SK-1 of 1



ENGINEERS:  
A.C.G. ENGINEERING SERVICES INC.  
CA #29940

# TOWER 2

1508S

EAST BLDG.

LINE 8

UNIT 1508

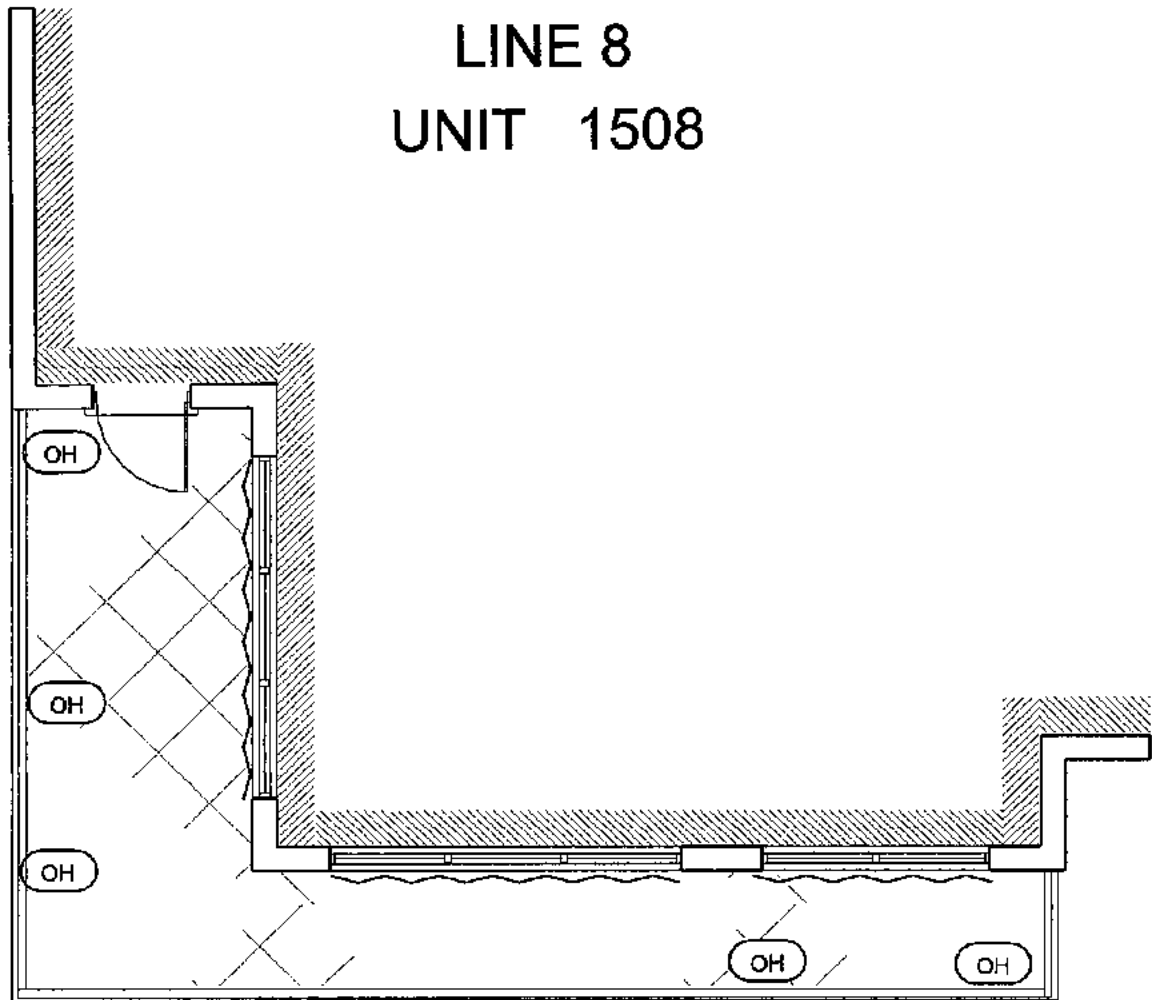

## BALCONY PLAN

REPAIR LOCATIONS

PROJECT:

**AQUARIUS**

DESIGN AREA :

EXISTING BALCONY PLAN

SCALE :

DO NOT SCALE

SHEET TITLE:

PLAN VIEW

DATE:

8 / 20 / 2014

SK-1 of 1



ENGINEERS:

A.C.G. ENGINEERING SERVICES INC.  
CA #29940

# TOWER 2

1601S

EAST BLDG.

LINE 1

UNIT 1601

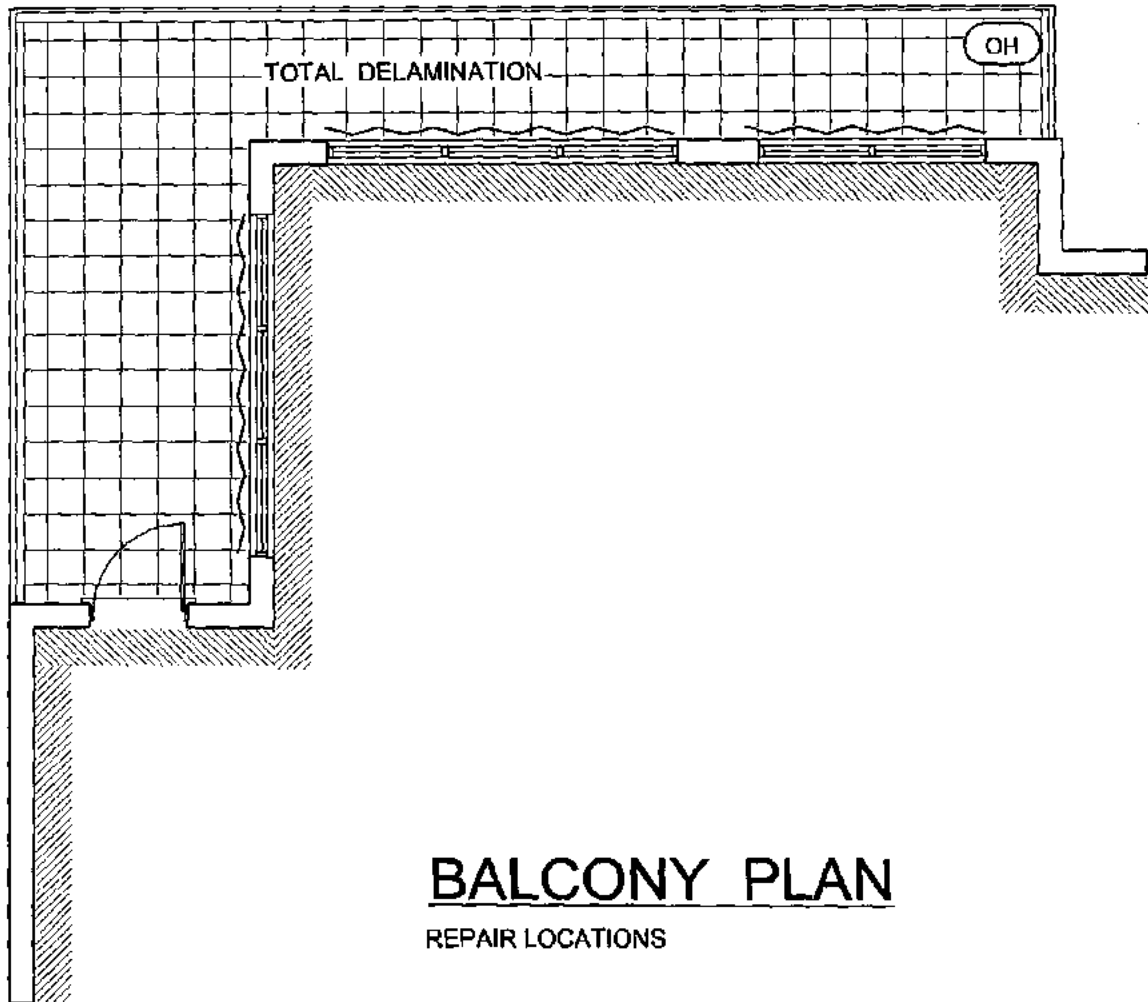

PROJECT:

**AQUARIUS**

DESIGN AREA :

EXISTING BALCONY PLAN

SCALE :

DO NOT SCALE

SHEET TITLE:

PLAN VIEW

DATE:

8 / 20 / 2014

ENGINEERS:

A.C.G. ENGINEERING SERVICES INC.

CA #29940



SK-1 of 1

# TOWER 2

1602S

EAST BLDG.

LINE 2

UNIT 1602

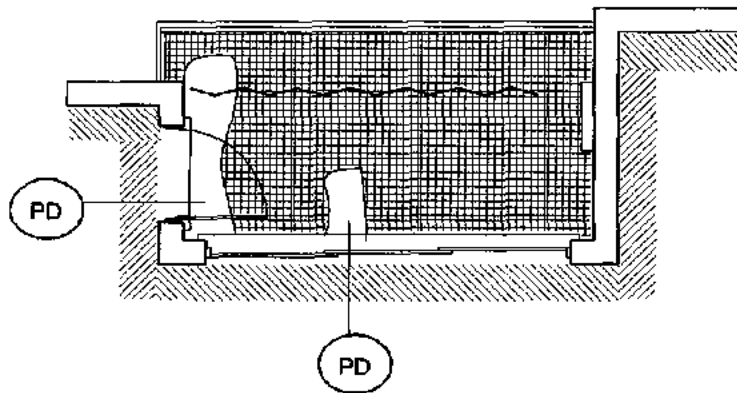

## BALCONY PLAN

REPAIR LOCATIONS

PROJECT: **AQUARIUS**

DESIGN AREA : EXISTING BALCONY PLAN

SCALE : DO NOT SCALE



ENGINEERS:  
A.C.G. ENGINEERING SERVICES INC.  
CA #29940

SHEET TITLE: PLAN VIEW

DATE: 8 / 20 / 2014

SK-1 of 1

# TOWER 2

1603S

EAST BLDG.

LINE 3

UNIT 1603

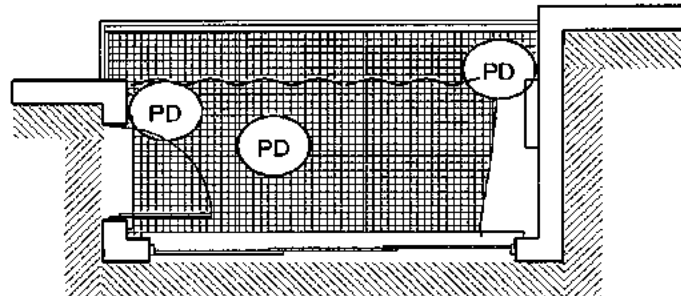

## BALCONY PLAN

REPAIR LOCATIONS

PROJECT: **AQUARIUS**

DESIGN AREA : EXISTING BALCONY PLAN

SCALE : DO NOT SCALE

SHEET TITLE: PLAN VIEW

DATE: 8 / 20 / 2014

SK-1 of 1



ENGINEERS:  
A.C.G. ENGINEERING SERVICES INC.  
CA #29940

# TOWER 2

1604S

EAST BLDG.

LINE 4

UNIT 1604

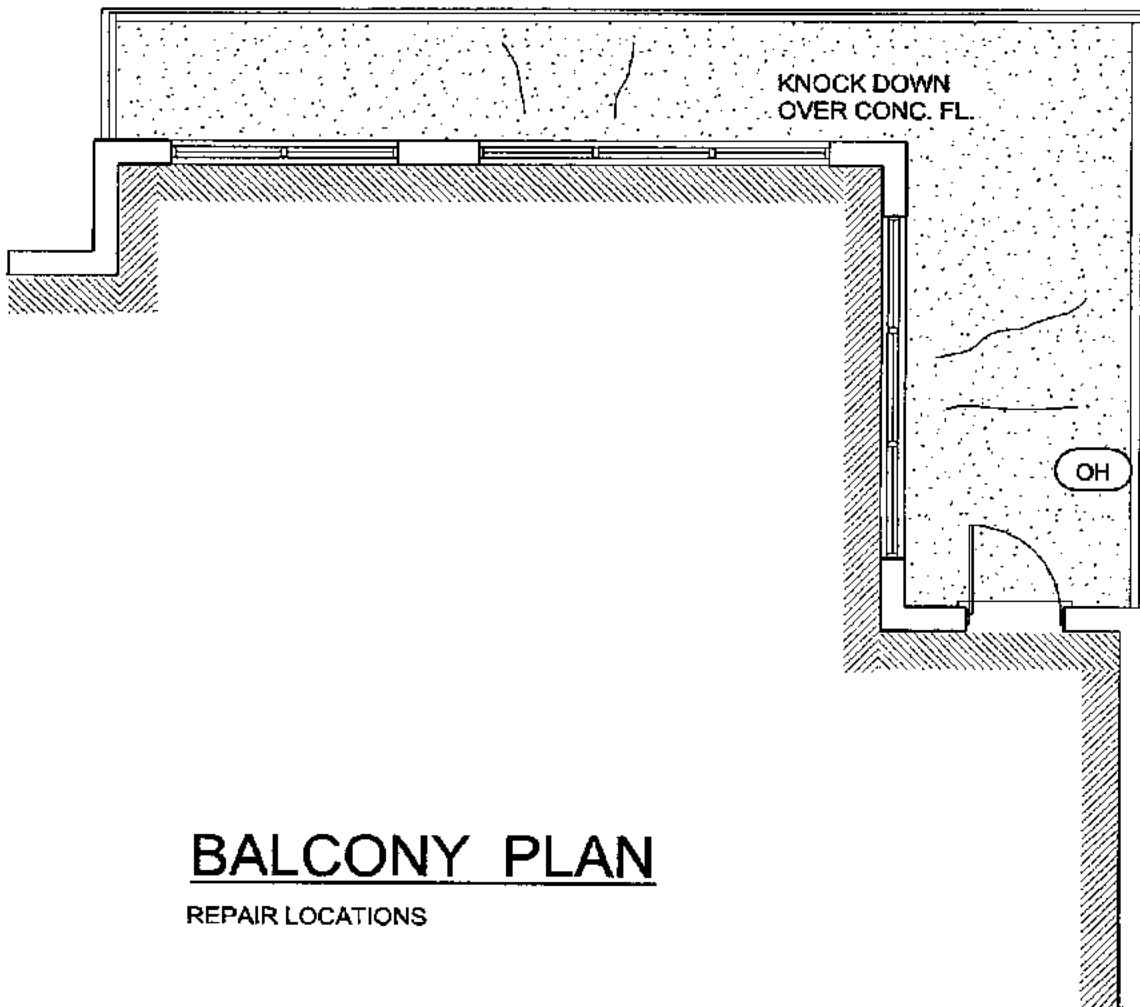

PROJECT:

**AQUARIUS**

DESIGN AREA:

EXISTING BALCONY PLAN

SCALE:

DO NOT SCALE

SHEET TITLE:

PLAN VIEW

DATE:

8 / 20 / 2014

SK-1 of 1



ENGINEERS:

**A.C.G. ENGINEERING SERVICES INC.**  
CA #29940

# TOWER 2

1605S

EAST BLDG.

LINE 5

UNIT 1605

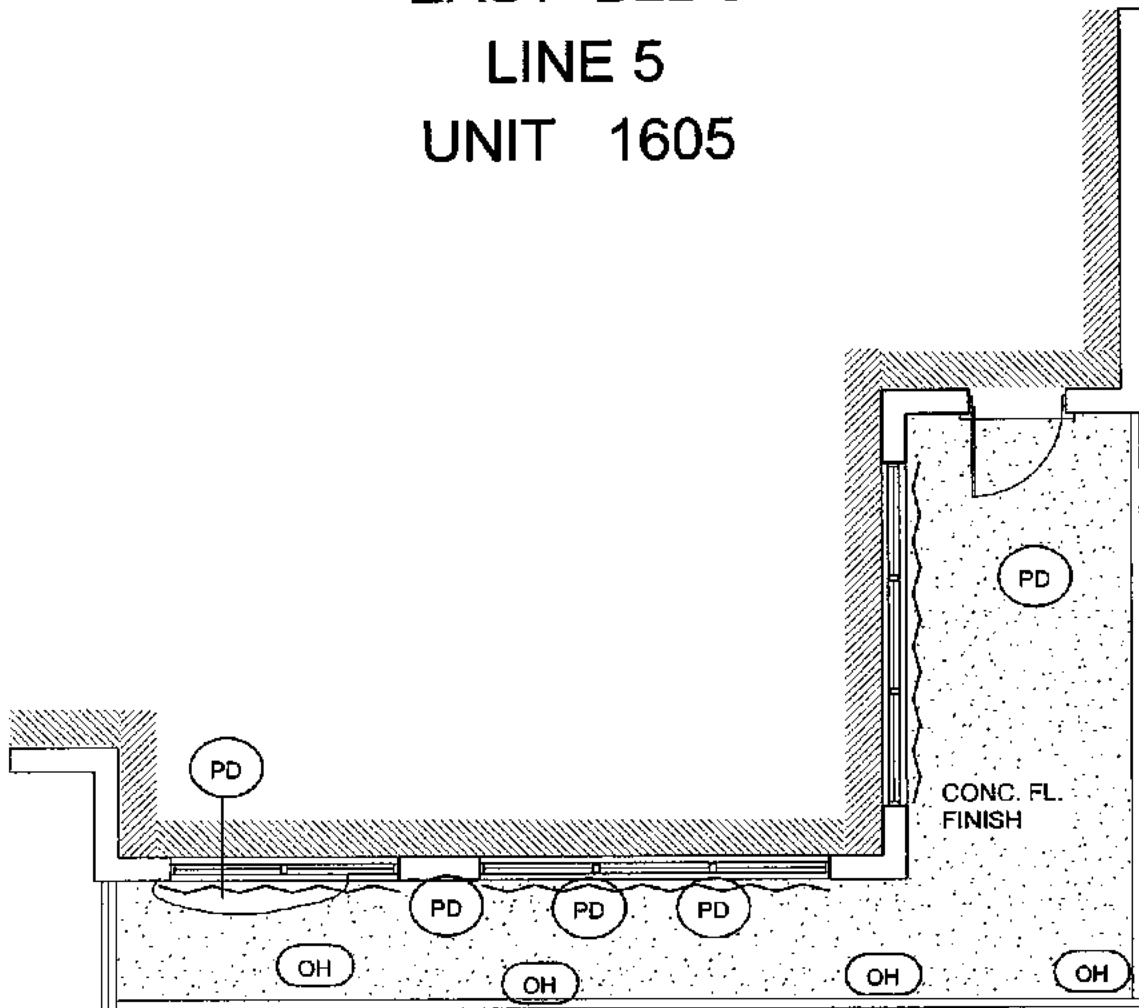

## BALKONY PLAN

REPAIR LOCATIONS

PROJECT:

**AQUARIUS**

DESIGN AREA :

EXISTING BALKONY PLAN

SCALE :

DO NOT SCALE

SHEET TITLE:

PLAN VIEW

DATE:

8 / 20 / 2014

SK-1 of 1



ENGINEERS:

A.C.G. ENGINEERING SERVICES INC.  
CA #29940

# TOWER 2

1606S

EAST BLDG.

LINE 6

UNIT 1606

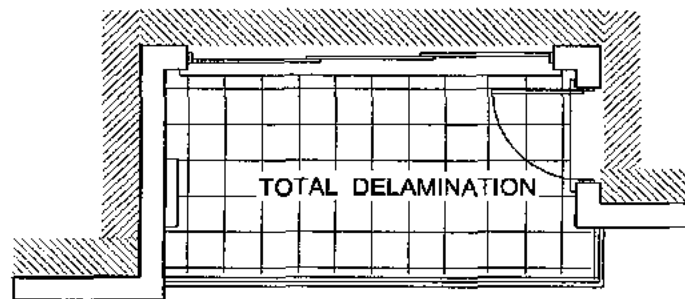

## BALCONY PLAN

REPAIR LOCATIONS

PROJECT: **AQUARIUS**

DESIGN AREA : EXISTING BALCONY PLAN

SCALE : DO NOT SCALE



ENGINEERS:  
A.C.G. ENGINEERING SERVICES INC.  
CA #29940

SHEET TITLE: **PLAN VIEW**

DATE: 8 / 20 / 2014

**SK-1 of 1**



# TOWER 2

1607S

EAST BLDG.

LINE 7

UNIT 1607

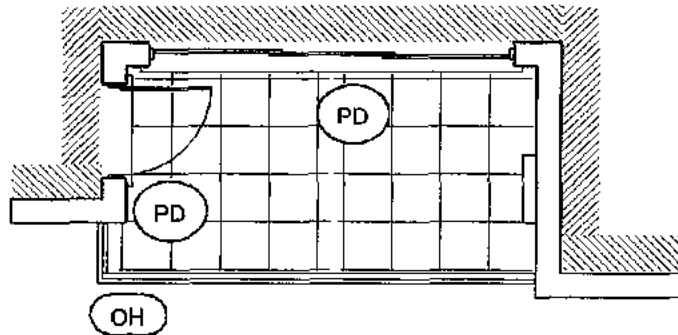

## BALCONY PLAN

REPAIR LOCATIONS

PROJECT: **AQUARIUS**

DESIGN AREA: **EXISTING BALCONY PLAN**

SCALE: **DO NOT SCALE**



ENGINEERS:  
**A.C.G. ENGINEERING SERVICES INC.**  
CA #29940

SHEET TITLE: **PLAN VIEW**

DATE: **8 / 20 / 2014**

**SK-1 of 1**

# TOWER 2

1608S

EAST BLDG.

LINE 8

UNIT 1608

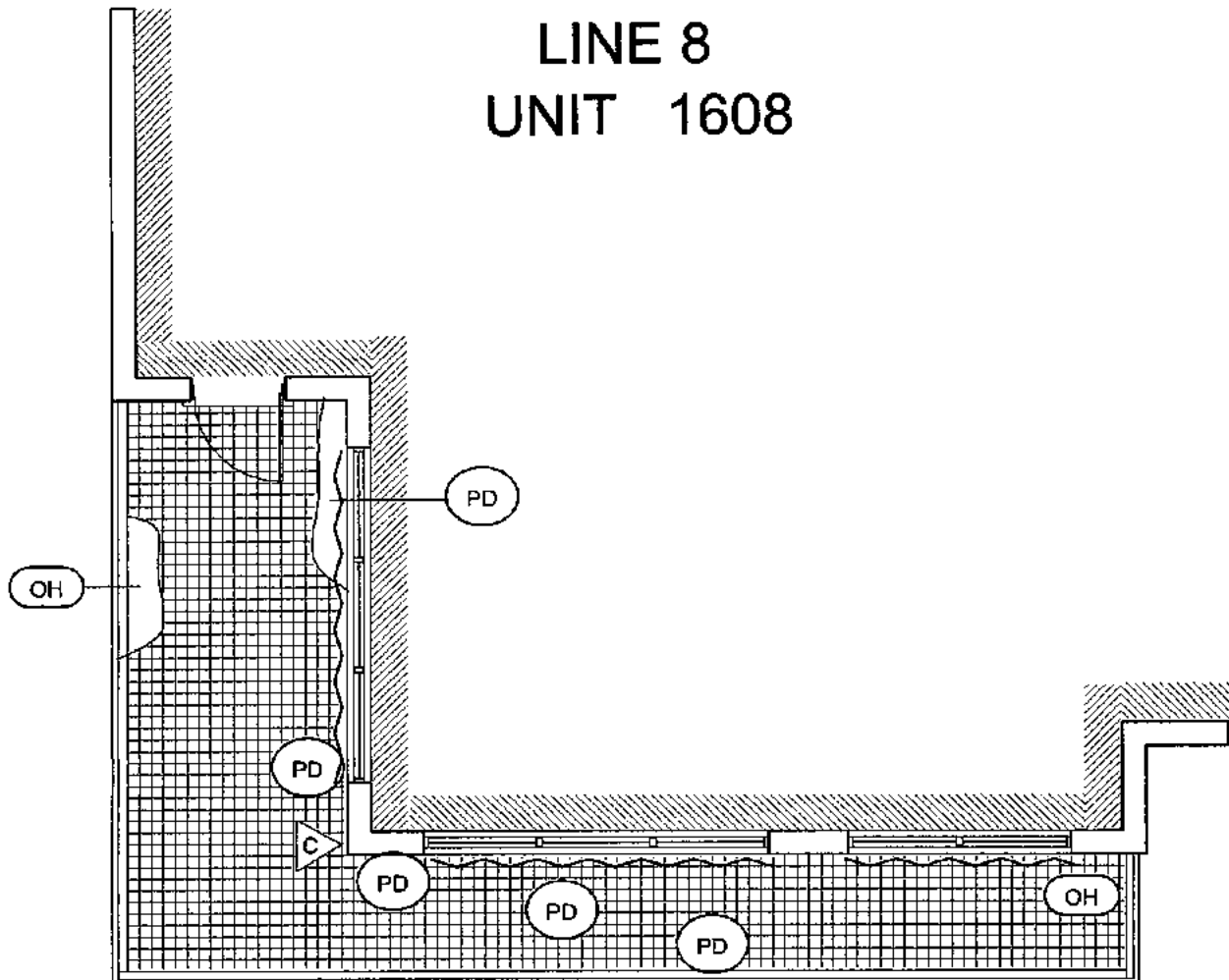

## BALCONY PLAN

REPAIR LOCATIONS

PROJECT:

AQUARIUS

DESIGN AREA:

EXISTING BALCONY PLAN

SCALE:

DO NOT SCALE

SHEET TITLE:

PLAN VIEW

DATE:

8 / 20 / 2014

SK-1 of 1



ENGINEERS:

A.C.G. ENGINEERING SERVICES INC.  
CA #29940

# TOWER 2

1701S

EAST BLDG.

LINE 1

UNIT 1701

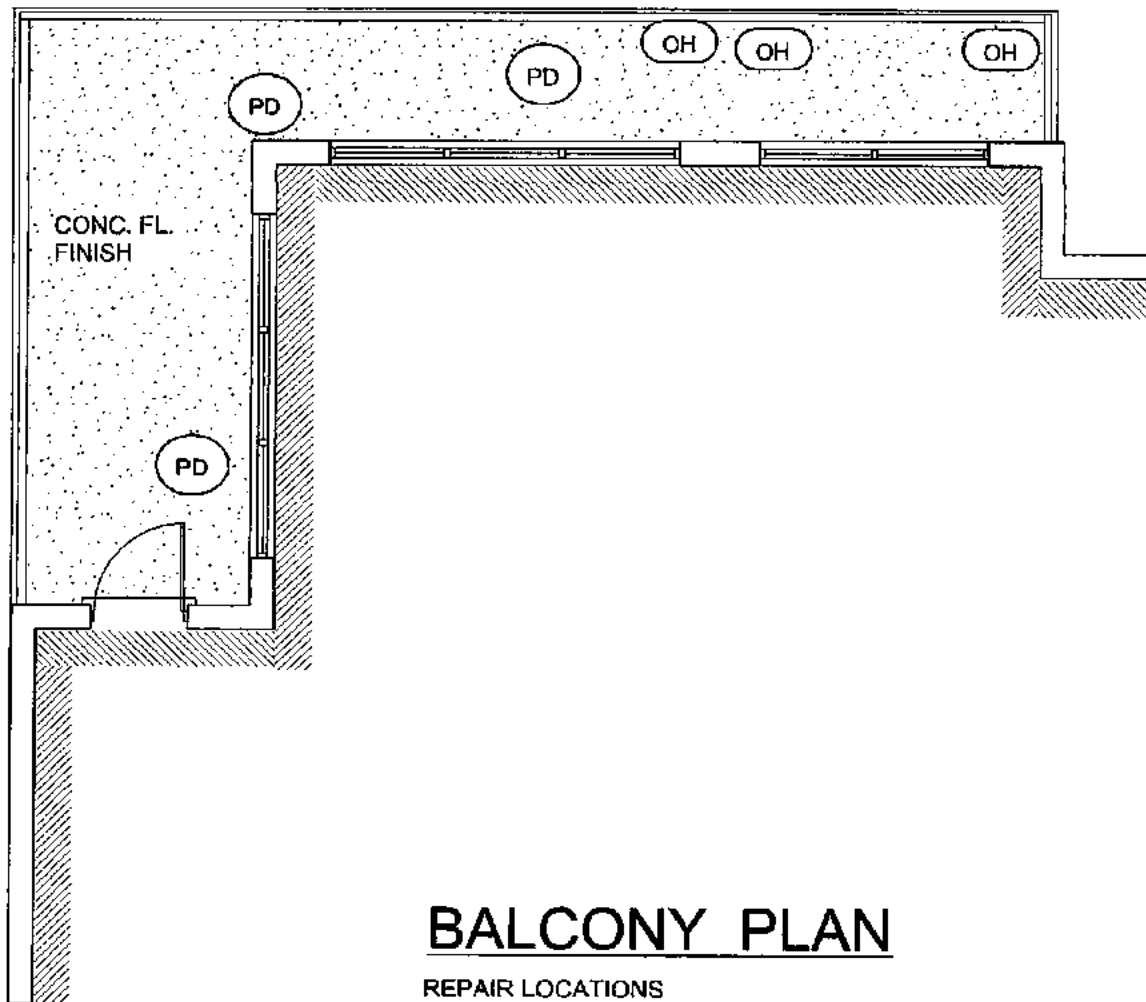

PROJECT:

**AQUARIUS**

DESIGN AREA:

EXISTING BALCONY PLAN

SCALE:

**DO NOT SCALE**

SHEET TITLE:

**PLAN VIEW**

DATE:

8 / 20 / 2014

**SK-1 of 1**



ENGINEERS:

**A.C.G. ENGINEERING SERVICES INC.**  
CA #29940

# TOWER 2

1702S

EAST BLDG.

LINE 2

UNIT 1702

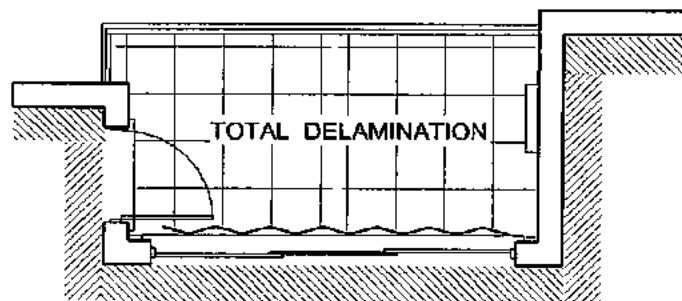

## BALCONY PLAN

REPAIR LOCATIONS

PROJECT:

**AQUARIUS**

DESIGN AREA:

EXISTING BALCONY PLAN

SCALE:

**DO NOT SCALE**

SHEET TITLE:

**PLAN VIEW**

DATE:

8 / 20 / 2014

**SK-1 of 1**



ENGINEERS:

**A.C.G. ENGINEERING SERVICES INC.**  
CA #29940

# TOWER 2

1703S

EAST BLDG.

LINE 3

UNIT 1703

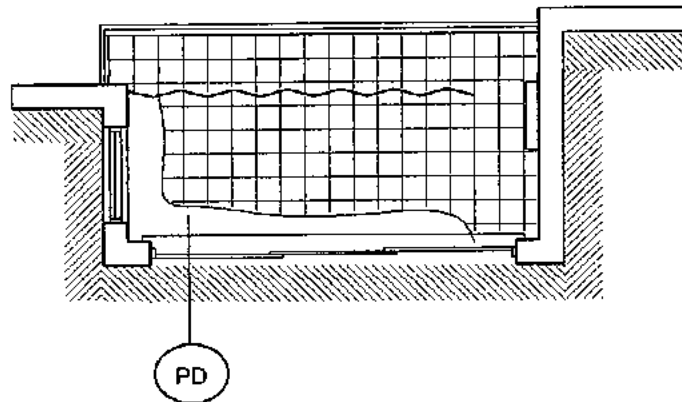

## BALCONY PLAN

REPAIR LOCATIONS

PROJECT:

**AQUARIUS**

DESIGN AREA :

EXISTING BALCONY PLAN

SCALE :

DO NOT SCALE

SHEET TITLE:

PLAN VIEW

DATE:

8 / 20 / 2014

SK-1 of 1



ENGINEERS:

A.C.G. ENGINEERING SERVICES INC.

CA #29940

# TOWER 2

1704S

EAST BLDG.

LINE 4

UNIT 1704

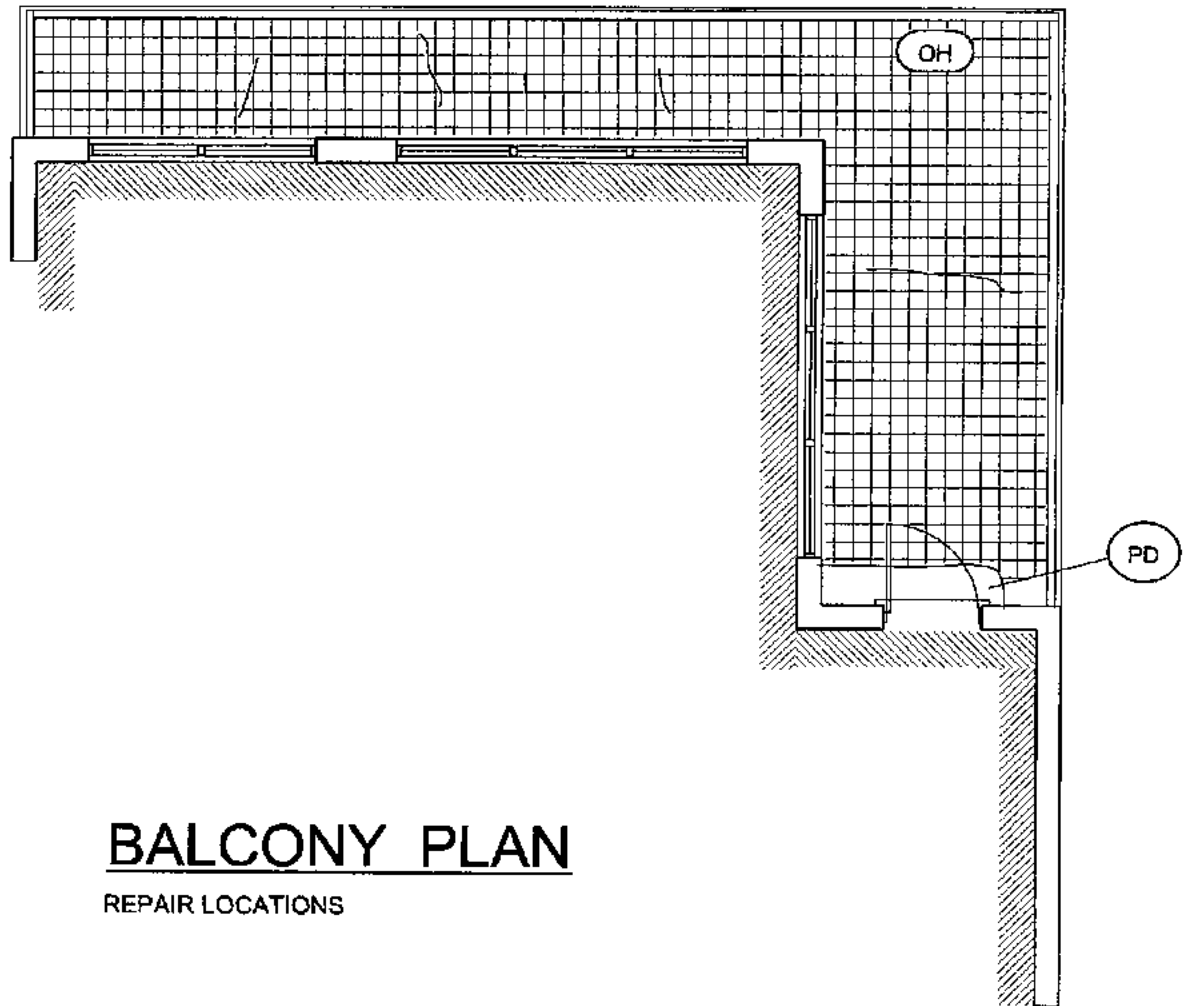

## BALCONY PLAN

REPAIR LOCATIONS

PROJECT:

AQUARIUS

DESIGN AREA:

EXISTING BALCONY PLAN

SCALE:

DO NOT SCALE

SHEET TITLE:

PLAN VIEW

DATE:

8 / 20 / 2014

SK-1 of 1



ENGINEERS:

A.C.G. ENGINEERING SERVICES INC.  
CA #29940

# TOWER 2

1705S

EAST BLDG.

LINE 5

UNIT 1705

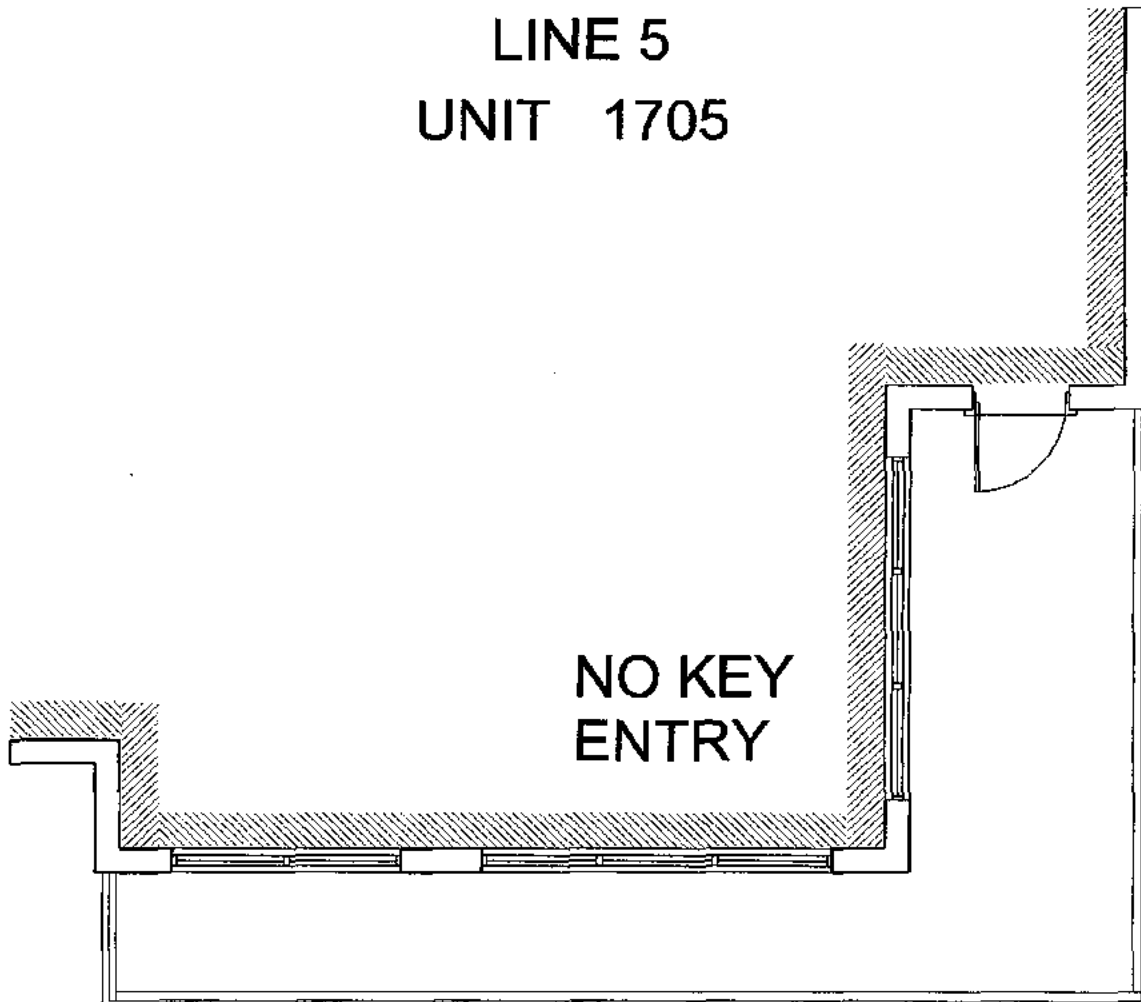

## BALCONY PLAN

REPAIR LOCATIONS

PROJECT:

**AQUARIUS**

DESIGN AREA:

EXISTING BALCONY PLAN

SCALE:

**DO NOT SCALE**

SHEET TITLE:

**PLAN VIEW**

DATE:

8 / 20 / 2014

**SK-1 of 1**



ENGINEERS:

A.C.G. ENGINEERING SERVICES INC.

CA #29940

# TOWER 2

1706S

EAST BLDG.

LINE 6

UNIT 1706

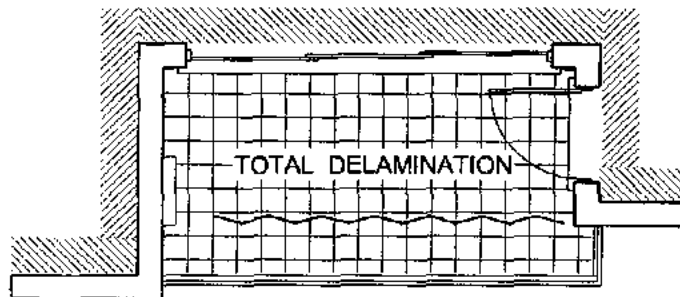

## BALCONY PLAN

REPAIR LOCATIONS

PROJECT:

**AQUARIUS**

DESIGN AREA :

EXISTING BALCONY PLAN

SCALE :

**DO NOT SCALE**

ENGINEERS:

**A.C.G. ENGINEERING SERVICES INC.**  
CA #29940

SHEET TITLE:

**PLAN VIEW**

DATE:

8 / 20 / 2014

**SK-1 of 1**

**ACG**

Engineering Services Inc.



# TOWER 2

1707S

EAST BLDG.

LINE 7

UNIT 1707

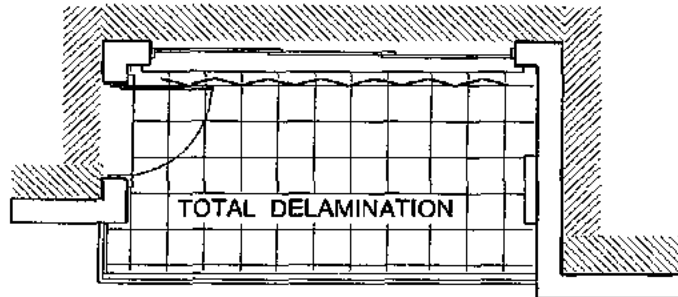

## BALCONY PLAN

REPAIR LOCATIONS

PROJECT: **AQUARIUS**

DESIGN AREA : EXISTING BALCONY PLAN

SCALE : DO NOT SCALE

SHEET TITLE: PLAN VIEW

DATE: 8 / 20 / 2014

SK-1 of 1



ENGINEERS:  
A.C.G. ENGINEERING SERVICES INC.  
CA #29940

# TOWER 2

1708S

EAST BLDG.

LINE 8

UNIT 1708

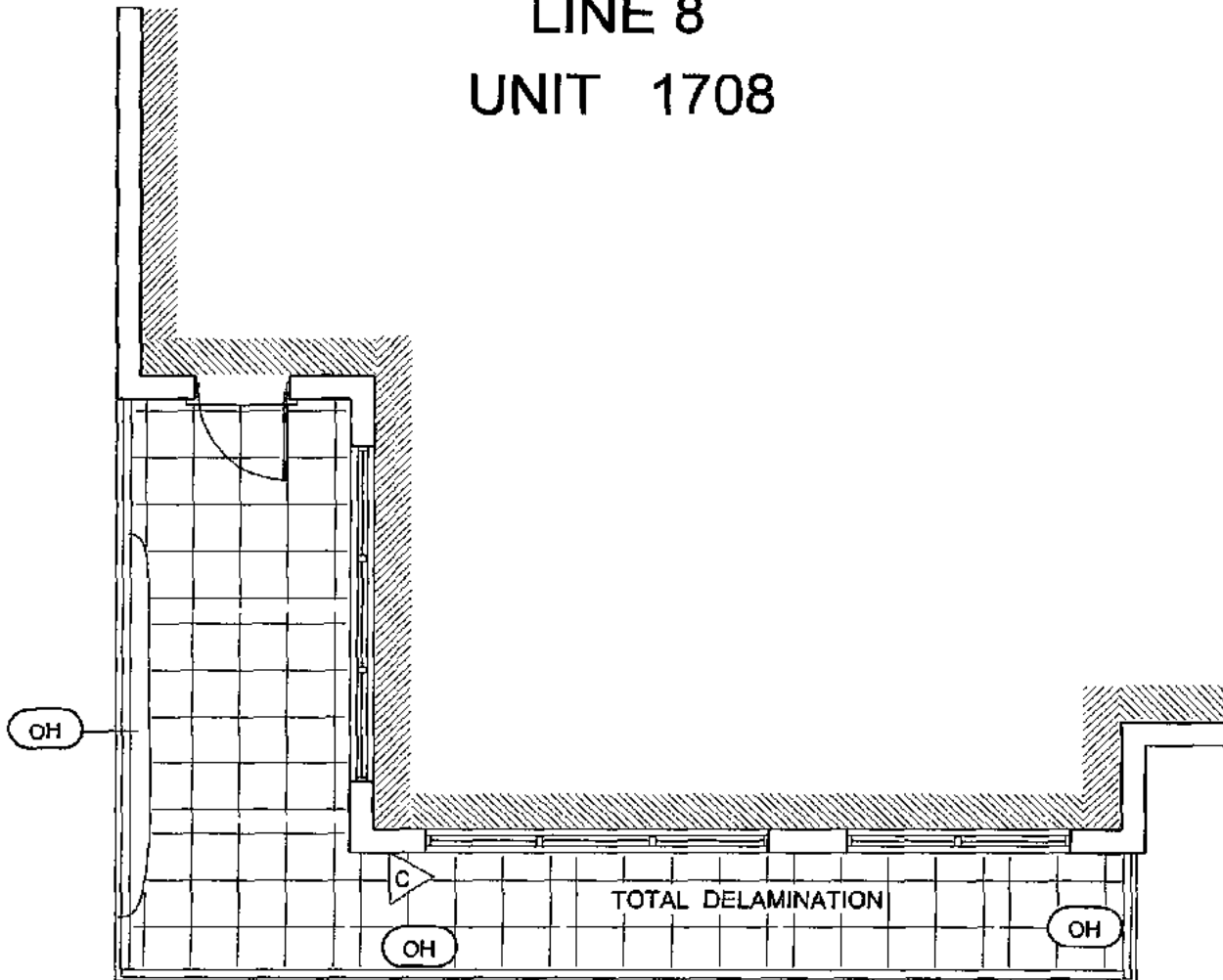

## BALCONY PLAN

REPAIR LOCATIONS

PROJECT: **AQUARIUS**

DESIGN AREA : EXISTING BALCONY PLAN

SCALE : DO NOT SCALE

SHEET TITLE: PLAN VIEW

DATE: 8 / 20 / 2014

SK-1 of 1



ENGINEERS:  
A.C.G. ENGINEERING SERVICES INC.  
CA #29940

# TOWER 2

1801S

EAST BLDG.

LINE 1

UNIT 1801

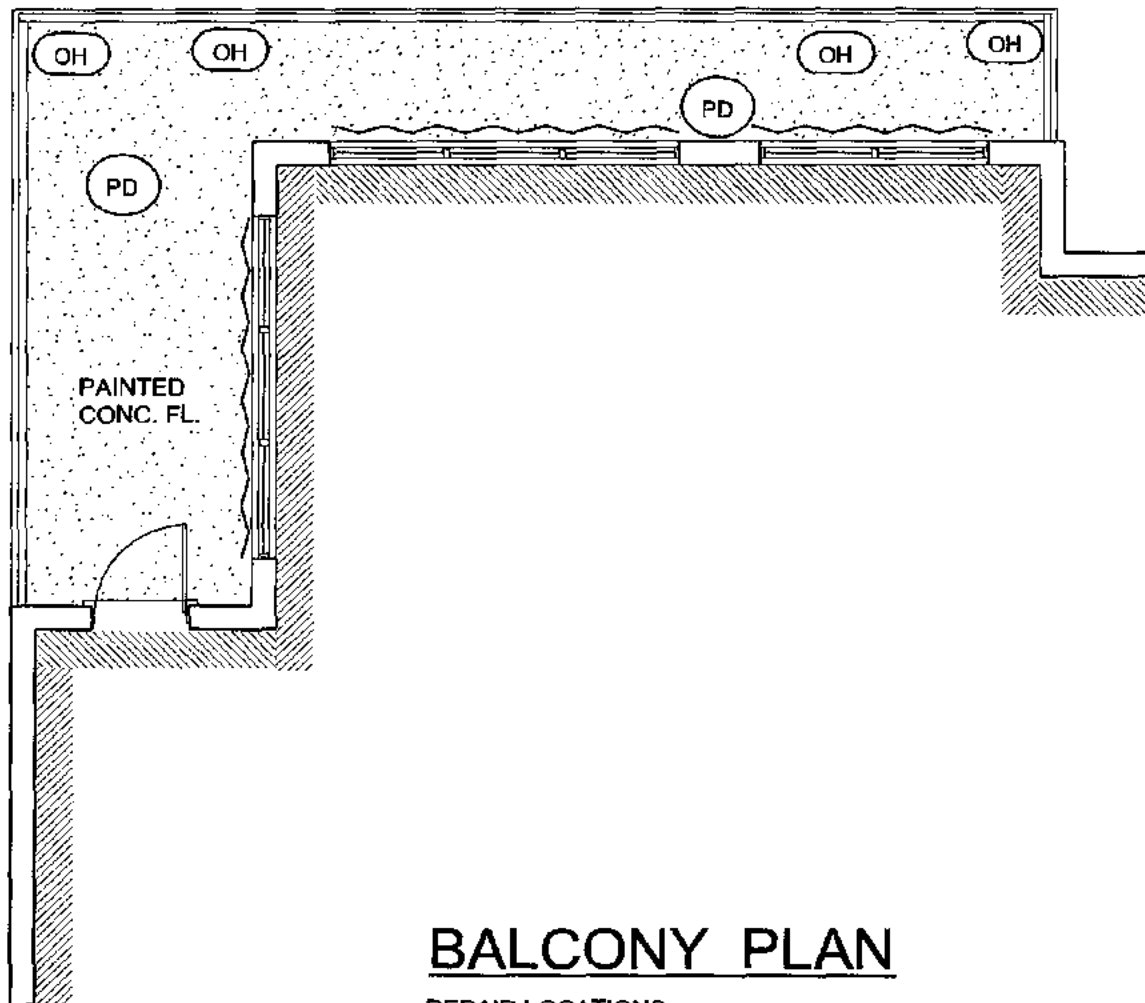

PROJECT:

**AQUARIUS**

DESIGN AREA :

EXISTING BALCONY PLAN

SCALE :

DO NOT SCALE

SHEET TITLE:

PLAN VIEW

DATE:

8 / 20 / 2014

ENGINEERS:

A.C.G. ENGINEERING SERVICES INC.

CA #29940

**ACG**  
Engineering Services Inc.

**SK-1 of 1**

# TOWER 2

1802S

EAST BLDG.

LINE 2

UNIT 1802

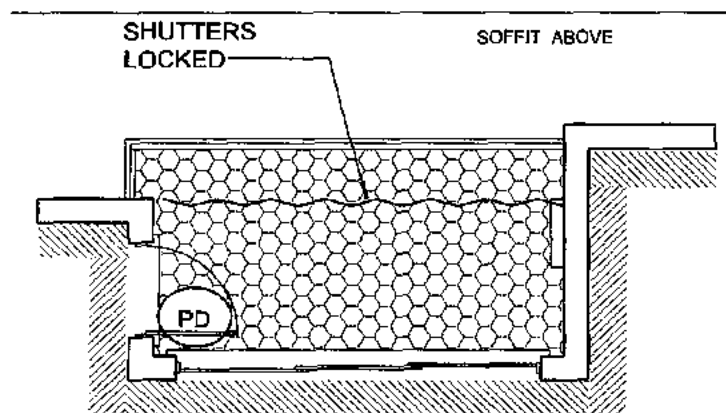

## BALCONY PLAN

REPAIR LOCATIONS

PROJECT:

**AQUARIUS**

DESIGN AREA :

EXISTING BALCONY PLAN

SCALE :

DO NOT SCALE

SHEET TITLE:

PLAN VIEW

DATE:

8 / 20 / 2014

SK-1 of 1

ENGINEERS:

**A.C.G. ENGINEERING SERVICES INC.**

CA #29940



# TOWER 2

1803S

EAST BLDG.

LINE 3

UNIT 1803

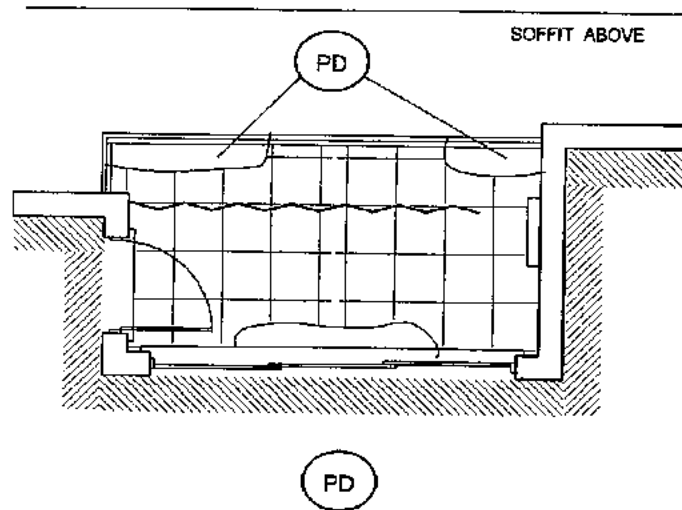

## BALCONY PLAN

REPAIR LOCATIONS

PROJECT:

**AQUARIUS**

DESIGN AREA :

EXISTING BALCONY PLAN

SCALE :

DO NOT SCALE

SHEET TITLE:

PLAN VIEW

DATE:

8 / 20 / 2014

SK-1 of 1



ENGINEERS:

A.C.G. ENGINEERING SERVICES INC.  
CA #29940

# TOWER 2

1804S

EAST BLDG.

LINE 4

UNIT 1804

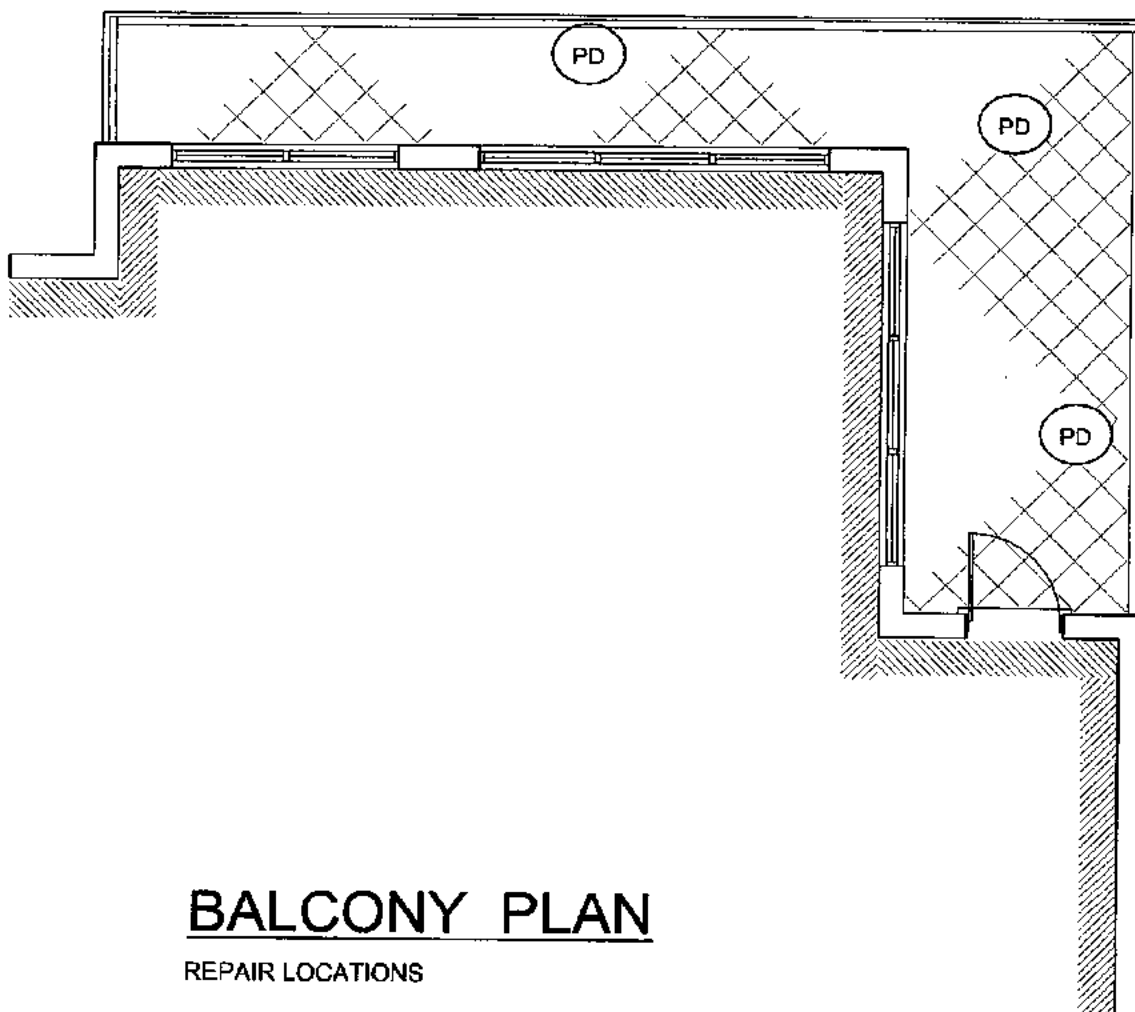

## BALCONY PLAN

REPAIR LOCATIONS

PROJECT:

**AQUARIUS**

DESIGN AREA :

EXISTING BALCONY PLAN

SCALE :

**DO NOT SCALE**

SHEET TITLE:

**PLAN VIEW**

DATE:

8 / 20 / 2014

**SK-1 of 1**



ENGINEERS:

**A.C.G. ENGINEERING SERVICES INC.**

CA #29940

# TOWER 2

1805S

EAST BLDG.

LINE 5

UNIT 1805

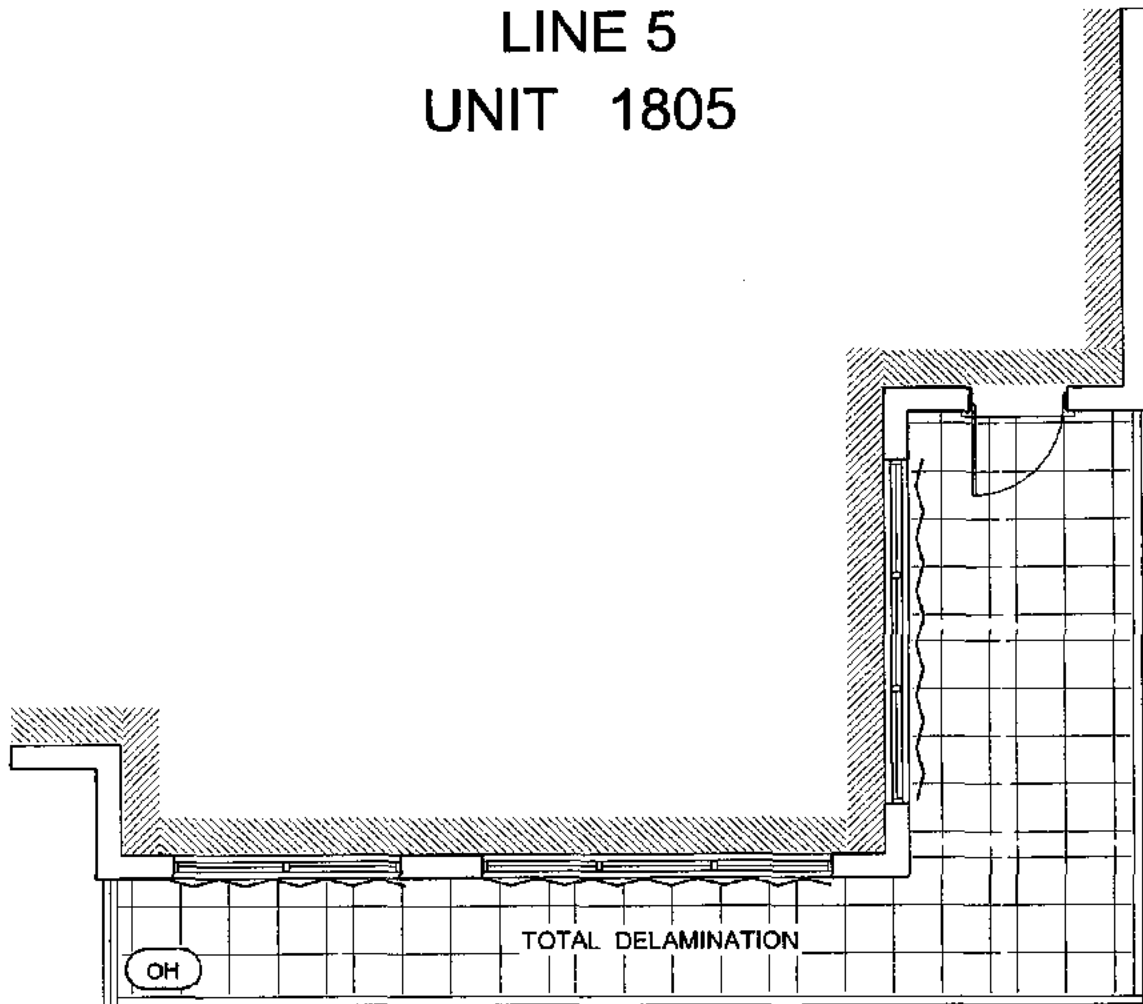

## BALCONY PLAN

REPAIR LOCATIONS

PROJECT: **AQUARIUS**

DESIGN AREA: EXISTING BALCONY PLAN

SCALE: DO NOT SCALE

SHEET TITLE: **PLAN VIEW**

DATE: 8 / 20 / 2014

**SK-1 of 1**

**ACG**  
Engineering Services Inc.

ENGINEERS:  
A.C.G. ENGINEERING SERVICES INC.  
CA #29940

# TOWER 2

1806S

EAST BLDG.

LINE 6

UNIT 1806

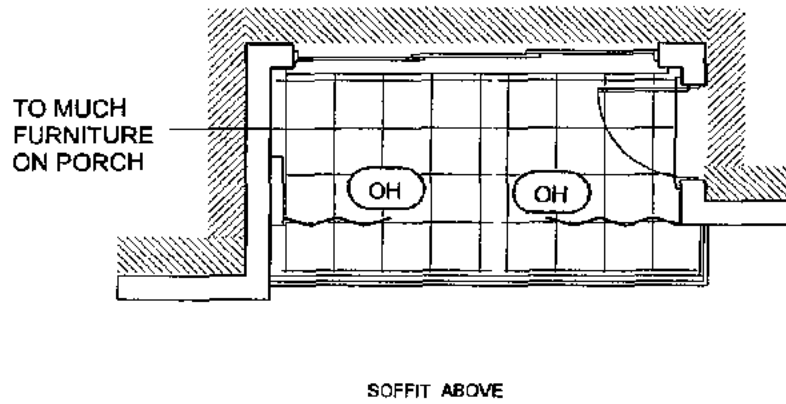

## BALKONY PLAN

REPAIR LOCATIONS

PROJECT: **AQUARIUS**

DESIGN AREA: EXISTING BALKONY PLAN

SCALE: DO NOT SCALE

SHEET TITLE: PLAN VIEW

DATE: 8 / 20 / 2014

SK-1 of 1

**ACG**  
Engineering Services Inc.

ENGINEERS:  
A.C.G. ENGINEERING SERVICES INC.  
CA #29940



# TOWER 2

1807S

EAST BLDG.

LINE 7

UNIT 1807



SOFFIT ABOVE

## BALCONY PLAN

REPAIR LOCATIONS

PROJECT:

AQUARIUS

DESIGN AREA :

EXISTING BALCONY PLAN

SCALE :

DO NOT SCALE

ENGINEERS:

A.C.G. ENGINEERING SERVICES INC.

CA #29940

SHEET TITLE:

PLAN VIEW

DATE:

8 / 20 / 2014

SK-1 of 1



# TOWER 2

1808S

EAST BLDG.

LINE 8

UNIT 1808

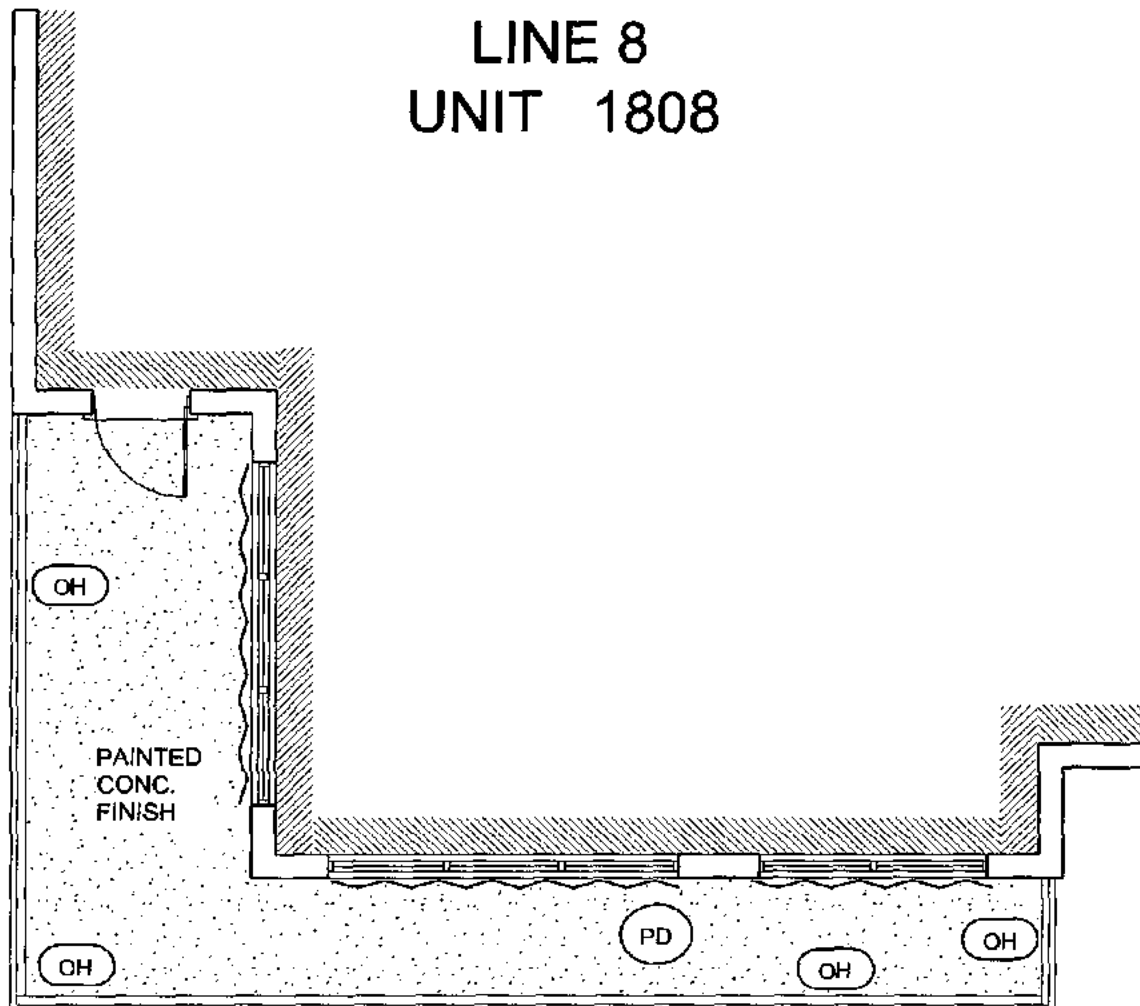

## BALCONY PLAN

REPAIR LOCATIONS

PROJECT: **AQUARIUS**

DESIGN AREA : EXISTING BALCONY PLAN

SCALE : DO NOT SCALE

ENGINEERS:  
A.C.G. ENGINEERING SERVICES INC.  
CA #29940

SHEET TITLE: PLAN VIEW

DATE: 8 / 20 / 2014

SK-1 of 1



# TOWER 2

PH1S

EAST BLDG.  
LINE 1  
UNIT PH 1

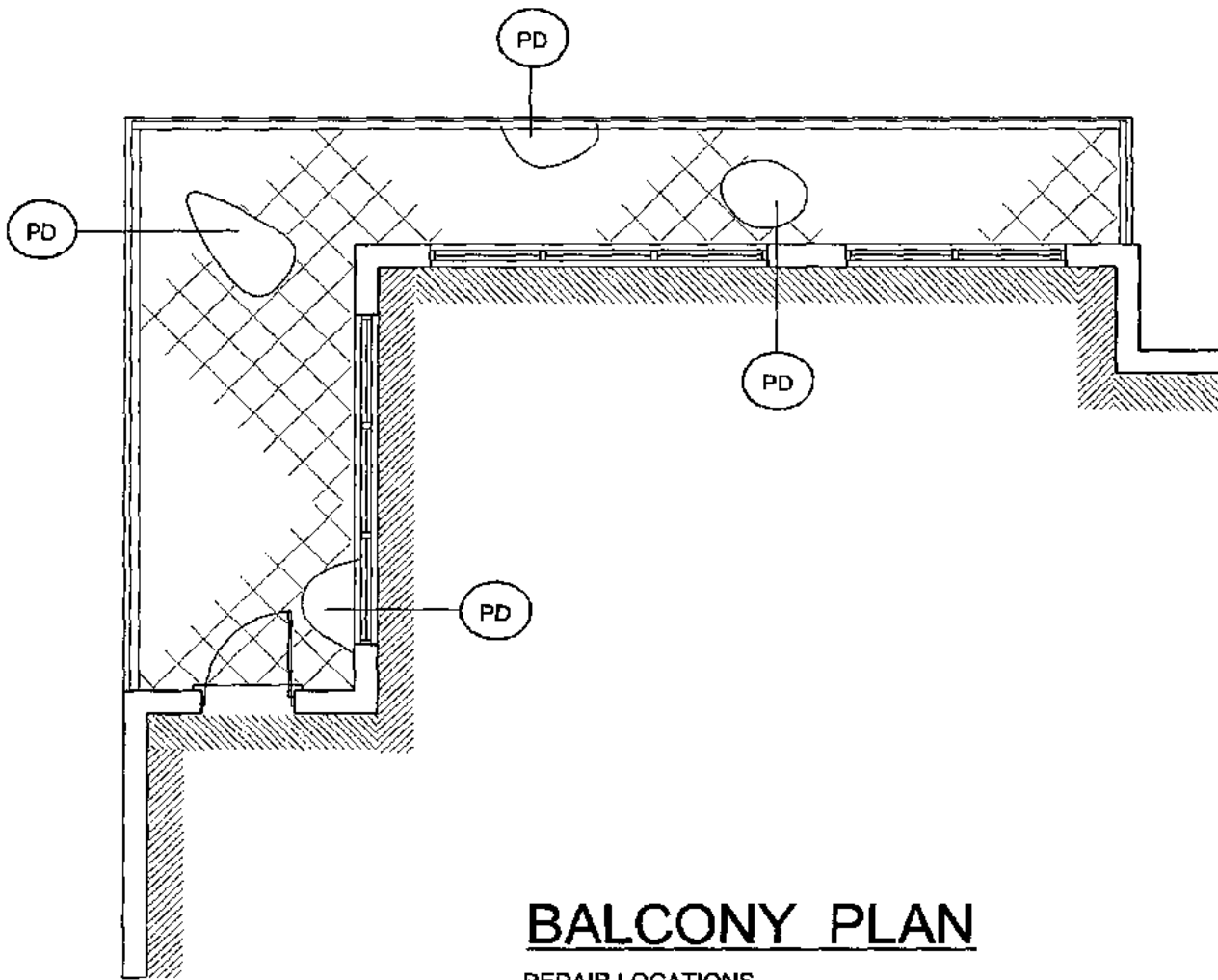

PROJECT: **AQUARIUS**

DESIGN AREA: EXISTING BALCONY PLAN

SCALE: DO NOT SCALE

ENGINEERS:  
A.C.G. ENGINEERING SERVICES INC.  
CA #29940

SHEET TITLE: PLAN VIEW

DATE: 8 / 20 / 2014

SK-1 of 1



# TOWER 2

PH2S

EAST BLDG.

LINE 2

UNIT PH 2

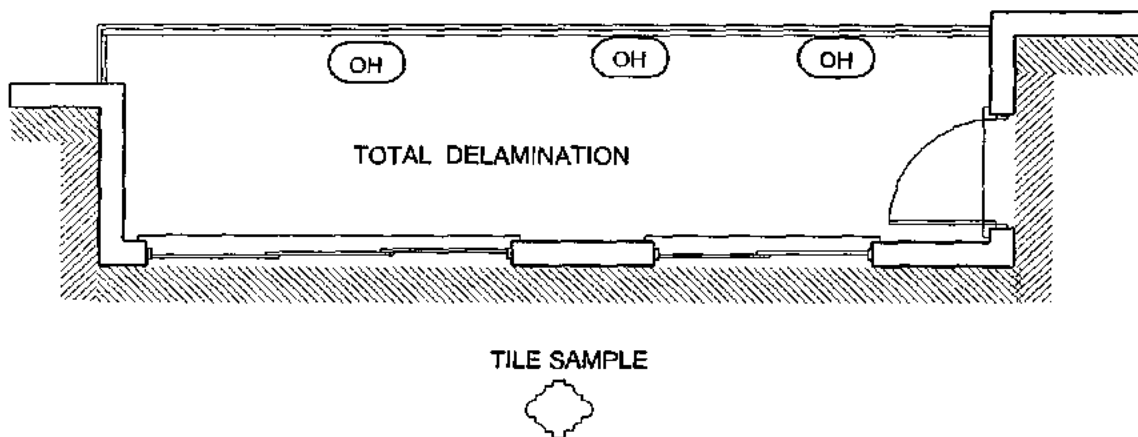

## BALCONY PLAN

REPAIR LOCATIONS

PROJECT:

**AQUARIUS**

DESIGN AREA :

EXISTING BALCONY PLAN

SCALE :

DO NOT SCALE

SHEET TITLE:

PLAN VIEW

DATE:

8 / 20 / 2014

SK-1 of 1



ENGINEERS:

A.C.G. ENGINEERING SERVICES INC.  
CA #29940

# TOWER 2

PH3S

EAST BLDG.

LINE 3

UNIT PH 3

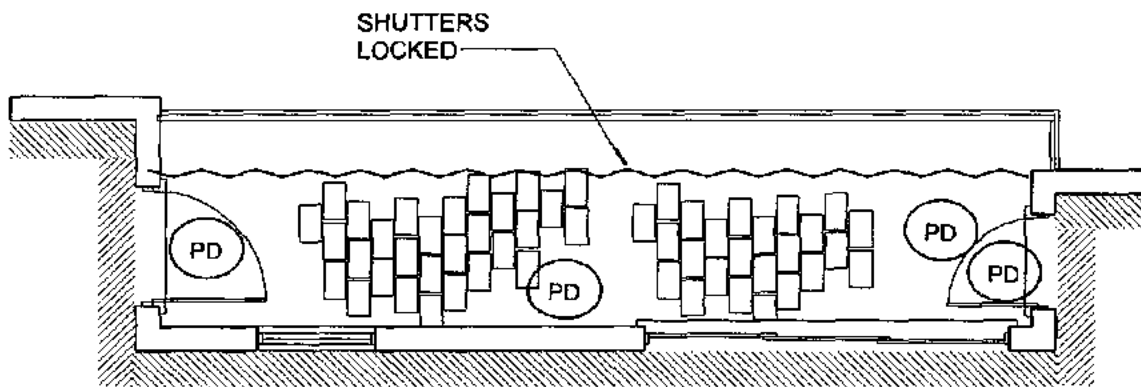

## BALCONY PLAN

REPAIR LOCATIONS

PROJECT:

**AQUARIUS**

DESIGN AREA:

EXISTING BALCONY PLAN

SCALE:

**DO NOT SCALE**

SHEET TITLE:

**PLAN VIEW**

DATE:

8 / 20 / 2014

ENGINEERS:

**A.C.G. ENGINEERING SERVICES INC.**  
CA #29940



**SK-1 of 1**

# TOWER 2

PH4S

EAST BLDG.

LINE 4

UNIT PH 4

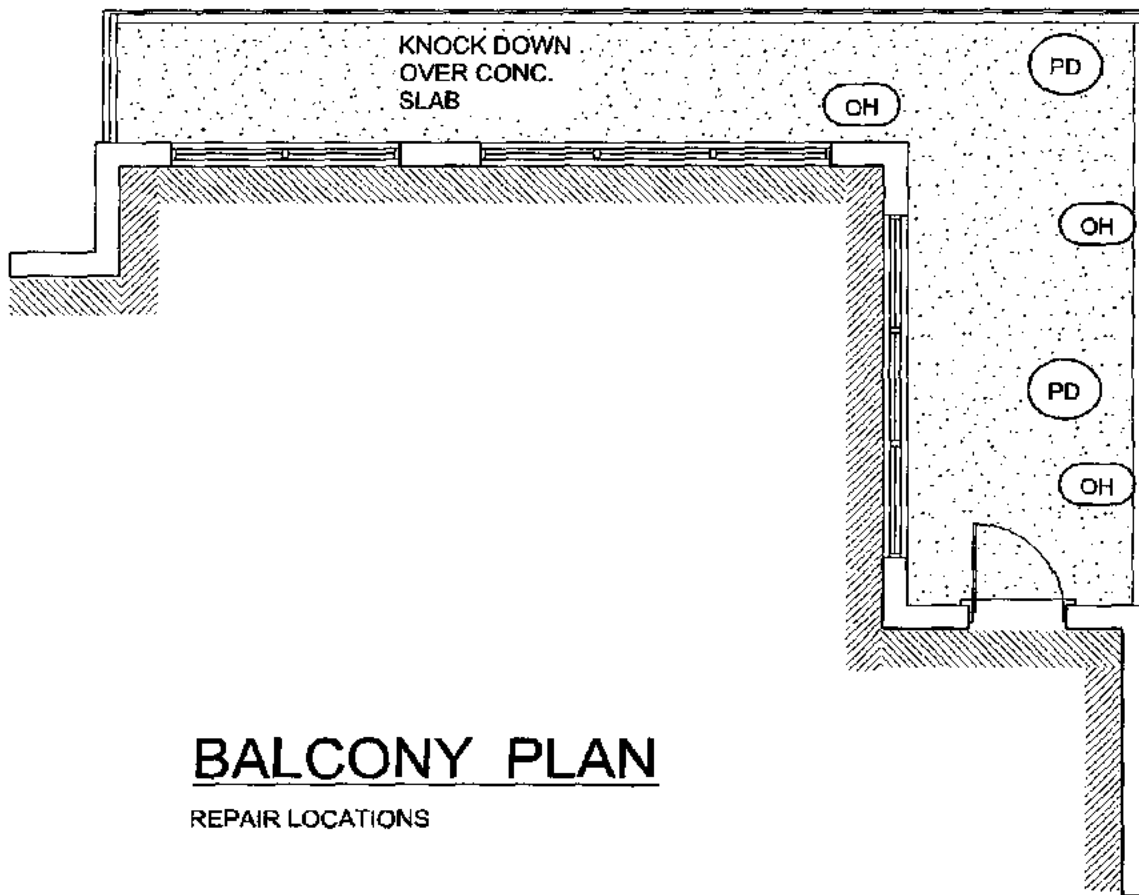

## BALKONY PLAN

REPAIR LOCATIONS

PROJECT:

**AQUARIUS**

DESIGN AREA :

EXISTING BALKONY PLAN

SCALE :

**DO NOT SCALE**

SHEET TITLE:

**PLAN VIEW**

DATE:

8 / 20 / 2014

**SK-1 of 1**



ENGINEERS:

A.C.G. ENGINEERING SERVICES INC.

CA #29940

# TOWER 2

PH5S

EAST BLDG.

LINE 5

UNIT PH 5

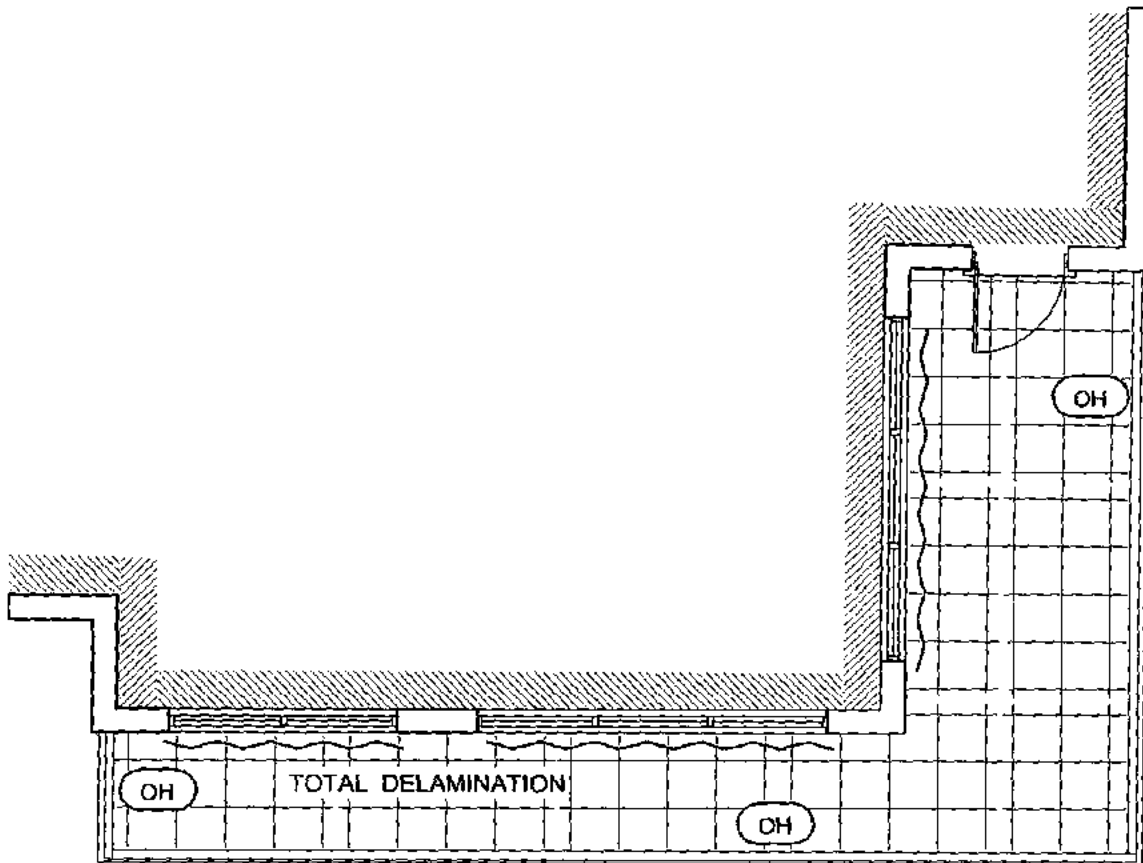

## BALCONY PLAN

REPAIR LOCATIONS

PROJECT: **AQUARIUS**

DESIGN AREA: EXISTING BALCONY PLAN

SCALE: DO NOT SCALE

ENGINEERS:  
A.C.G. ENGINEERING SERVICES INC.  
CA #29940

SHEET TITLE: PLAN VIEW

DATE: 8 / 20 / 2014

SK-1 of 1



# TOWER 2

PH6S

EAST BLDG.

LINE 6

UNIT PH 6

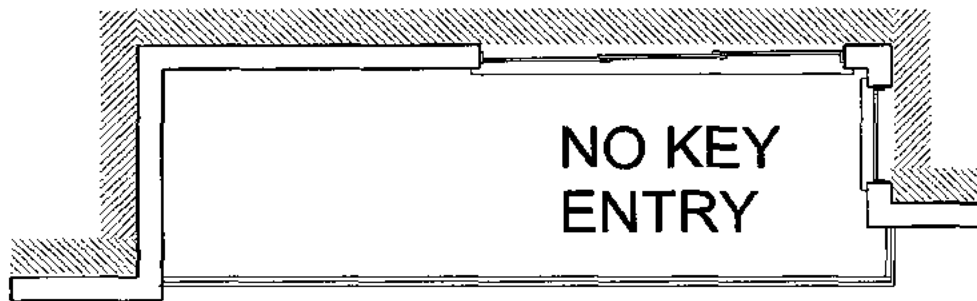

## BALCONY PLAN

REPAIR LOCATIONS

PROJECT:

**AQUARIUS**

DESIGN AREA:

EXISTING BALCONY PLAN

SCALE:

**DO NOT SCALE**

SHEET TITLE:

**PLAN VIEW**

DATE:

8 / 20 / 2014

**SK-1 of 1**



ENGINEERS:

**A.C.G. ENGINEERING SERVICES INC.**  
CA #29940



# TOWER 2

PH7S

EAST BLDG.

LINE 7

UNIT PH 7

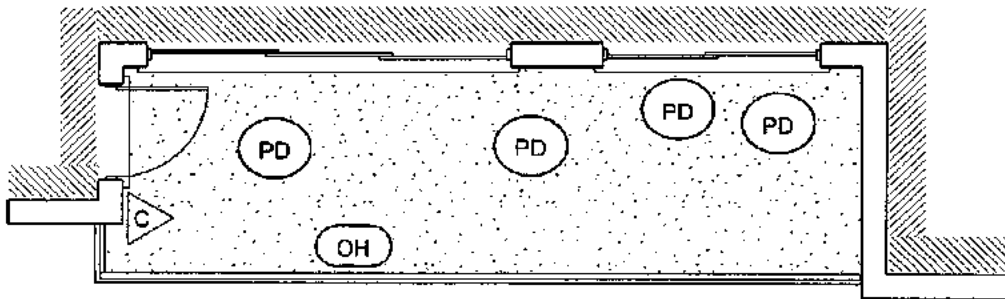

## BALCONY PLAN

REPAIR LOCATIONS

PROJECT:

**AQUARIUS**

DESIGN AREA:

EXISTING BALCONY PLAN

SCALE:

**DO NOT SCALE**

SHEET TITLE:

**PLAN VIEW**

DATE:

8 / 20 / 2014

**SK-1 of 1**



ENGINEERS:

A.C.G. ENGINEERING SERVICES INC.

CA #29940

# TOWER 2

PH8S

EAST BLDG.

LINE 8

UNIT PH 8

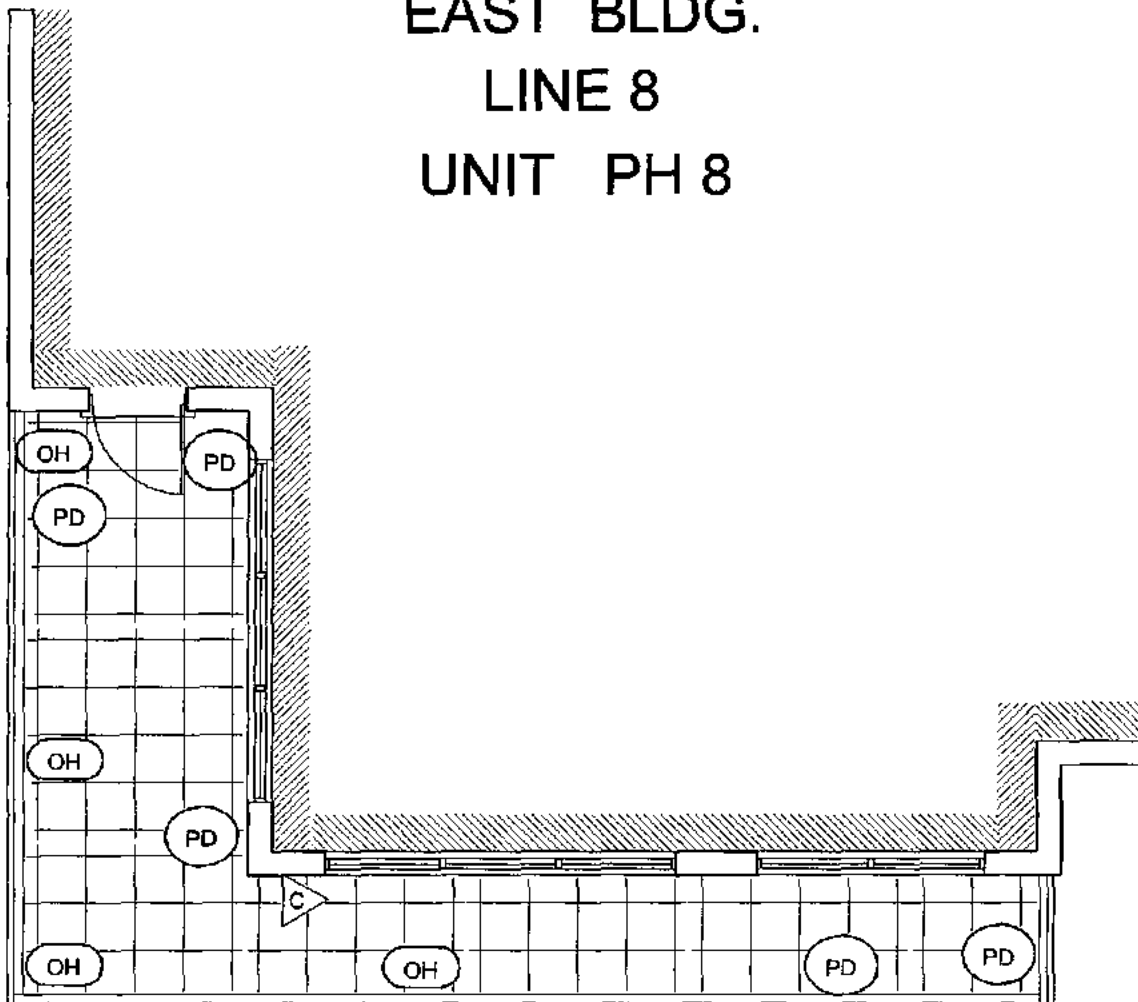

## BALCONY PLAN

REPAIR LOCATIONS

PROJECT:

**AQUARIUS**

DESIGN AREA:

EXISTING BALCONY PLAN

SCALE:

DO NOT SCALE

ENGINEERS:

**A.C.G. ENGINEERING SERVICES INC.**  
CA #29940

SHEET TITLE:

PLAN VIEW

DATE:

8 / 20 / 2014

**SK-1 of 1**

